Net Paid Circulation
200,320
For September, 1959

THE ATLANTA CONSTITUTION

For 92 Years the South's Standard Newspaper

VOL. XCII, No. 94 | TEL. JA. 2-5050—P. O. Box 4689 | ATLANTA (2), GA., MONDAY, OCTOBER 5, 1959 | 48 PAGES, 3 SECTIONS | ★★★★★ | Price Five Cents

Warm

Partly cloudy and warm Monday and Tuesday. Chance of showers Tuesday. Extremes expected: 66 and 86 both days. Sunday's extremes: 65 and 86.

RALPH

McGILL

Hagerty's Nagging Illness

President Eisenhower's decision, fortuitous and wise, not to go to Russia until spring may provide time for the newspaper and broadcast fields to indulge in stock-taking and consideration of their responsibilities.

President Eisenhower went to the California desert, where the air is soft, warm and dry, to rid himself of a nagging cold. James Hagerty, the President's press secretary, is already rid of a nagging illness of mind and spirit. The postponement of the Soviet excursion was the specific. But the illness will, like malaria, recur in the spring.

The make-up of the press party for Russia had come to be one impossible of solution. The real story of it, which Mr. Hagerty cannot tell, and has not told, nonetheless is of such embarrassing potential for the communication industry, both printed and broadcast, as to require some sober thought by all concerned.

The crush of numbers applying to accompany the President to Moscow was complicated by the fact that many persons who applied were not really reporters, columnists or commentators. It was made almost scandalous, insofar as the newspaper and broadcast professions are concerned, by the fact that among those applying were a number of non-writing publishers, or communication executives, who also insisted on their wives being accredited.

Urgent Requests

In the Hagerty file were a number of very urgent requests, some of them from persons of considerable influence, who wrote that they were going to represent their paper or station and that their wives should also be accredited. The Little Lady, said the applications, would send back "the woman's angle," or some said, "features."

Some of these shocked the more because they came from organizations which were considered above such fraudulent operations. The working reporter or editor would be shunted aside. Taxes would take care of the expense.

The White House press department, overwhelmed with applications, had thought of asking the standing committee of the Capitol press gallery to do the job of selecting. But this committee could hardly be asked to do the weeding out. A huge and unwieldy group would ruin the trip and turn the President's journey into a circus. Yet, the responsibility was not really that of the White House. This is a free country and the media of information happily are constitutionally free. The Cross Roads Bugle has as much right to apply as the magazine, newspaper or broadcasting company with the greatest circulation. The government cannot, and does not wish to exercise the decision of restriction. Who will? And how?

Privilege

The White House press office could not say what it thought of those publishers and management executives who wanted to take wives along as a matter of curiosity and prestige. This is just as well since what the press office commented was not complimentary.

The President himself said nothing, on the record. Yet what he privately thought did not deviate in the slightest from the opinion of those on the staff.

Two charter planes were all that could, in common sense, be arranged for the press, radio-TV and magazine representatives. This was too many. But two such planes would not begin to care for all who applied to go.

The Khrushchev tour offered an object lesson for evaluating responsibility. The file by a considerable number of those wearing badges was minute or nonexistent. They were an experience, in history, but they were in the way.

In his press conference following the departure of Mr. Khrushchev, the President said:

"The American's rights and privileges are going to be maintained only if he exhibits a commensurate responsibility of his own."

This applies generally — but it can be applied specifically.

Staff Photos—Dozier Mobley

MANY ARE THE MOODS OF WILLIE B., THE GORILLA, IN HIS NEW HOME AT GRANT PARK

The Young Gorilla Mulls Over the Problems of the Day; He Takes His Stand on Foreign Policy or Something

Willie B. Packs 'Em In at the Zoo

By TED LIPPMAN

Willie B., only a baby, is already well on his way to becoming Atlanta's best known and most popular citizen.

They don't keep an official count of visitors out at Grant Park, where Willie B. lives, but George I. Simons, potentate of the city's parks, says 25,000 to 35,000 humans are coming out every Sunday to look at Willie B. and his gang.

Willie B. is a baby gorilla. In about 20 years he'll be a full-grown gorilla. Then all the lucky people who are seeing him these days can look, shudder, and say with pride, "I knew him when."

Willie B. is a native of the French Cameroons. He was signed to a contract near the village of Yaounde by Dr. Deets Pickett, pre-eminent gorilla man.

The young gorilla and four more just like him were brought to New York in June. The plans were for the hairy quintet to be sold to various zoos about the country.

Atlanta bought its gorilla (Willie B.) from the Miami Rare Bird Farm of Alton Freeman. (Willie B. was the best of the lot, Freeman says.)

The day after he arrived in New York (which most gorillas agree is a nice place to visit but no place to live), Willie B. was en route to Atlanta.

Here, of course, Willie B. found a wonderful place to live. His quarters are in the city's new $500,000 monkey house. (Right now he's in temporary quarters in the new house; when he gets a little bigger, he'll move to a suite with stronger bars, etc.)

Some of Willie B.'s friends who immigrated with him did not fare so well, importer Freeman reports.

Continued on Page 5, Column 3

Russian Satellite Slated to Photo Other Moon Side

Vast Orbit After Loop Predicted

By PRESTON GROVER

MOSCOW (AP) — The Russians Sunday rocketed a 614-pound satellite into space aimed at taking mankind's first pictures of the perpetually hidden face of the moon.

If all goes well, the unmanned laboratory of intricate instruments should reach the area of the moon Monday night then head back toward a vast, cigar-shaped orbit around the earth.

REPORTS CONTRADICT

"This means we have already entered the period of planned conquest of cosmic space and realization of a flight to the moon and the nearest planet," said astronomer Nikolai Barbashev, chairman of the Academy of Sciences planetary committee.

Hours after the early Sunday morning takeoff, the question of whether the space station would make one loop around the moon or more than one was the subject of excitedly contradictory reports.

Experts at Moscow Planetarium said the vehicle, called an interplanetary station in the Soviet announcement, was in fact only another earth satellite.

ELONGATED ORBIT

They said for this one circuit it is going to include the moon within its flight.

After that they said it will continue to circle the earth with an extremely elongated orbit and when the moon chances around this way again some 28 days hence, it might just get looped again, and perhaps again every four weeks or so.

This seemed unlikely to some scientific observers since the moon also moves around the

Continued on Page 8, Column 5

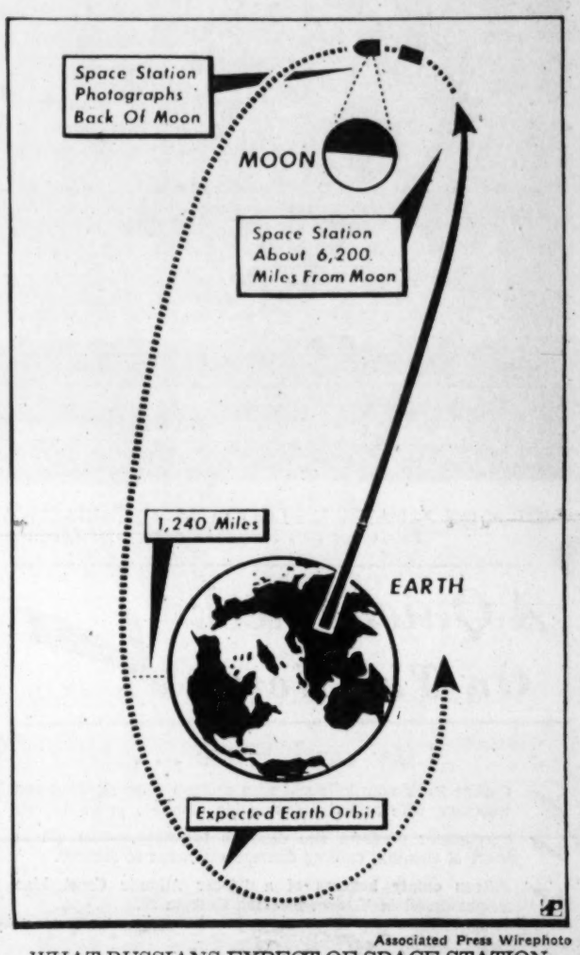

Associated Press Wirephoto

WHAT RUSSIANS EXPECT OF SPACE STATION

Satellite Planned to Shoot Around Underside of Moon

Ike May Move Up Deadline on Steel

By A. H. RASKIN

(Copyright 1959, The New York Times Co.)

PITTSBURGH—The steel union's international executive board voted Sunday to reject an industry proposal to end the national steel strike.

The board's action brought closer the prospect that President Eisenhower would obtain an 80-day back-to-work order under the Taft-Hartley act. White House sources said the President might move up his tacit deadline of Thursday if the settlement talks here collapse.

The rejection of the industry pay offer, the first in the 82-day-old walkout, will not become final until it is formally ratified Monday morning by the union's 180-member wage policy committee.

However, the apparent hopelessness of any direct accord between the United Steel Workers of America and the 12 major steel producers was reflected in their failure to hold any fresh negotiations Sunday.

It was considered certain that the union's four-man bargaining team would have asked for a conference with the companies before Monday's session of the wage policy committee if it had felt there was any realistic possibility of improving the industry offer enough to make it acceptable.

The offer was reported to provide a rise in company contribution for pensions and welfare in the first year of a two-year agreement, with an equal increase in direct wages in the second year. The companies estimated the total payroll cost of the package at roughly 7½ cents an hour in each year, but the union insisted that the benefits actually received by the workers would be only slightly over 5 cents each year.

The effect of the company proposal would be to give workers an

Continued on Page 8, Column 1

Weather To Stay Same; Showers Likely Tuesday

Partly cloudy skies and warm temperatures are forecast for Atlanta Monday and Tuesday.

The weather bureau says there is a chance of thundershowers Tuesday afternoon.

Temperatures are expected to range from 66 to 86 both days. Extremes here Sunday were 65 and 86.

Tiny Plane Is Rescued By Airliner

SCHENECTADY, N.Y. (AP) — A four-engine plane with 25 persons aboard led a lost student-pilot to a safe landing Sunday 20 minutes before his single-engine plane would have run out of fuel.

The dramatic air rescue took place 5,000 feet in the air.

The student-pilot, Guy L. Stultz of Brockton, Mass., had become lost in overcast while flying from Mansfield, Mass., to Buffalo, N.Y.

Capt. Walter Moran, flying an American Airlines DC6, heard Stultz and the Albany Airport tower trying to make radio contact.

The airliner had stopped in Albany en route from Boston to Chicago.

At first, Moran tried relaying the tower's directions to Stultz. But the system was too complicated and the single-engine Cessna-120 was using up fuel rapidly.

Moran announced to his passengers and four other crew members that he was turning back to locate the lost plane. He found Stultz hovering above the clouds 20 miles south of Albany.

Stultz followed the airliner down

Continued on Page 8, Column 1

Storms Rip Flood-Hit Southwest

OKLAHOMA CITY (UPI)—Tornadoes, torrential rains and floods battered the southwest Sunday, leaving thousands homeless and property damage in millions.

At least six persons were known dead, one missing and 65 injured from the siege of violent weather now in its fourth day in Oklahoma, Missouri and Texas.

Texas counted one dead, one missing and eight injured.

The Red Cross reported 57 injured in Oklahoma, all from floods. Five died earlier from accidents attributed to the weather.

High waters threatened Tulsa, Oklahoma's second largest city, with its worst flood of all time.

Tulsa Mayor James Maxwell appealed for hundreds of volunteers to sandbag the Arkansas River, already at record height and forecast to go higher.

Water had already lapped into hundreds of Tulsa homes late in the day.

Twisters hit nine communities in north central and east Texas. Another destroyed a farm home

Continued on Page 7, Column 4

Inside Today . . .

LODGE SILENT on code-breaking report	Page 20
POLLING PLACES for DeKalb school vote listed	Page 23
Billy Graham	15
Bridge	15
Business	15
Celestine Sibley	19
Charles Allen	4
Classified Ads	22-27
Comics	14
Crossword Puzzle	15
Dr. Sara Jordan	15
Editorial Page	4
Harold Martin	4
Jumble	15
Leo Aikman	4
Obituaries	22
Ollie Reeves	15
Sports	9-11
Star Gazer	15
Television and Radio	Sec. A
Theater Programs	5-A
William S. White	4
Weather	22
Women's Features	18, 19

Soviet Feat Leads U.S. at Least Year

By JOHN W. FINNEY

(Copyright 1959 by the New York Times Co.)

WASHINGTON — United States space officials said Sunday it would be at least a year before this country could hope to duplicate the latest Soviet feat in space.

The successful Soviet space rocket was an additional and unnecessary reminder on the second anniversary of the space age that for the moment at least the Soviet Union has a decisive lead in the space race.

Furthermore, officials foresee little chance for overtaking the Soviet Union until the United States can develop more powerful rockets comparable to those already possessed by the Russians.

Powerless for the moment to match the Soviets in deed, officials reacted to the Soviet feat with words expressing reluctant resignation about the present status of the space race, admiration and congratulations for the Soviet

Continued on Page 8, Column 3

After Red Sea Oil

KHARTOUM, Sudan (AP)—An agreement was signed here Sunday between the General Exploration Co. of America and the Sudan Government Licensing Co. to prospect for oil in the Red Sea area.

Summit Talk Premature, HagertySays

PALM SPRINGS, Calif., (AP)—President Eisenhower's headquarters said Sunday there has been no agreement yet to hold a summit conference.

"And there will not be until we hear from our allies," White House Press Secetary Hagerty said at a news conference.

Hagerty made the statement in response to questions about remarks Saturday by Britain's Prime Minister Macmillan.

Macmillan said he thought all was clear for a summit meeting, and added: "It seems to be set except for the time and place—and the people who will represent Britain."

Macmillan also indicated, Hagerty was told by a reporter, that a date and place for such a high-level meeting will be announced after Britain's national election Thursday.

Hagerty was asked specifically whether the U.S. position is that as of now there has been no agreement to hold a summit conference, pending the outcome of talks with

Continued on Page 8, Column 2

92,294 See Bums Overcome Sox, 3-1

LOS ANGELES (AP)—A bases-loaded single by pinch-hitter Carl Furillo in the seventh inning broke up a tense pitchers' battle and sent the Los Angeles Dodgers to a 3-1 victory over the Chicago White Sox Sunday in the World Series.

A trumpet-tooting crowd of 92,294—a World Series record — roared its approval as the Dodgers moved to a 2-1 lead in the Series.

The fourth game of the best-of-seven set will be played here Monday, starting at 4 p.m. EST.

The shirt-sleeved Dodger faithful, watching a tense pitching duel between Chicago's Dick Donovan and Los Angeles' Don Drysdale, didn't have a run to cheer until the seventh inning. Donovan had checked the Dodgers with only one hit through six innings.

Then Charlie Neal hit a single off the famous left-field screen and Donovan weakened by walking Norm Larker and Gil Hodges.

Then the old pro, Furillo, came through with a hot single past shortstop Luis Aparicio to wrap it up.

Young Larry Sherry relieved Drysdale in the eighth inning and ended the game by striking out the side.

(Details in Sports Section.)

You'll Be Delighted At Antics of 'Nubbin'

A bright new comic strip begins in this issue of The Atlanta Constitution.

The name is "Nubbin" and he's a lovable little rascal readers are bound to take to their hearts. He gets into all sorts of situations—and works out of them in ingenious ways.

Look for "Nubbin." You'll enjoy him and his antics.

Father Shoots Wife, Kills Self As Child Drinks All the Milk

A College Park man, angered because he felt slighted at breakfast, killed himself Sunday after shooting his wife and threatening the children, police said.

A shotgun blast fired by the man, Albert Wiles, 60, grazed his wife's forehead, detectives said. She was treated at Grady Hospital and dismissed. Had the charge been directed half an inch lower, detectives said, it would have killed her.

The couple, who lived on Stonewall Tell Rd., Rte. 1, College Park, had been married 32 years. They were parents of 10 children.

Detectives W. K. Perry and C. J. Strickland said the shooting developed this way:

By JAMES SHEPPARD

Mrs. Wiles prepared breakfast for two older sons, Eugene, 27, and Wendell, 25, who lived at home and had gotten up early to go to work.

Wiles, who had been in ill health, became angry because she did not cook his breakfast first, the wife said. She prepared his breakfast and he went back to bed.

Later he got up and went to the ice box to get some milk. He became upset when he learned his son, Larry, 10, had drunk the milk.

"He became very mad," Mrs. Wiles was quoted, "because Larry had drunk all the milk. He said he was not going to buy any more groceries because the children had eaten the food he wanted."

He then threatened a daughter, Jacquelyn, 14, with his walking stick, officers were told.

When Mrs. Wiles intervened on the back porch, he shot her, rushed back inside the house, apparently thinking he had killed her, officers related. The blast

Continued on Page 5, Column 4

Follow Lucky Stars In Righter's Column

Carroll Righter, popularly referred to as "the world's greatest astrologian," is a new and exciting columnist in The Atlanta Constitution.

Righter's daily column is read by more than 100 million persons a day and translated into 23 languages.

Consult the stars and what they mean to you through the Carroll Righter column, starting in this issue of The Constitution on Page 15.

Associated Press Photo

VICTIM OF JAPANESE FLOOD CARRIED TO AWAIT AIRLIFT TO SAFETY
Thousands Left Homeless in Wake of Disastrous Typhoon Vera

A Quick Check On The News

City and State . . .

- **College Park man** kills self with shotgun after shooting and wounding wife and threatening his **children**, police report.
- Spectacular **predawn fire** destroys two-story cotton gin in heart of **Camilla,** causing damage estimated at $100,000.
- Fifteen **empty boxcars** of a 198-car Atlantic Coast Line freight derail in **Vienna, blocking Georgia 90.**

National . . .

- Ike **denies agreement already made** on summit talks; White House says **allies must be heard.**
- Steel union's executive board **votes to reject industry proposal** on ending strike; Ike action nearer.
- Thousands homeless, damage in millions as **tornadoes, rains and floods** batter Southwest.

International . . .

- Gaitskell **predicts his Laborites will oust Macmillan's Conservatives** in British elections Thursday.
- Nehru tells Red China **troops must evacuate border positions** before he will discuss frontier.
- **New storm threatens Far East** as area residents fight back after blows of typhoon Vera.

Withdraw for Talks, Nehru Urges Chou

NEW DELHI, India (AP) — Prime Minister Nehru says the Chinese Communists must evacuate outposts they have seized on the Indian side of the Tibetan border before he will discuss the frontier dispute with Peiping.

Nehru declared in a letter to Red China's Premier Chou En-lai made public Sunday: "No discussion can be fruitful unless the outposts on the Indian side of the traditional frontier now held by Chinese forces are first evacuated by them and further threats and intimidations cease."

The Russians have urged the Indians and Chinese Communists to settle their five-year-old border dispute peacefully.

Nehru told Chou in a 7,200-word letter dated Sept. 26, however, that any discussion of minor disputes about border alignment must be based on the condition that the frontier is generally beyond dispute, pegged to a line drawn in 1914 by a British official named MacMahon.

The Indian Prime Minister was replying to a Sept. 8 letter from Chou which accused the Indians of violating Chinese borders. Chou suggested "friendly negotiations" could begin if India took steps to stop "trespassing."

Nehru replied: "I entirely disagree with your view that the tense situation that has arisen on the border has been caused by India's trespassing and provocation. In fact it is the Chinese who have trespassed into Indian territory across the traditional border at a number of places in recent years."

Going down Chou's points one by one, Nehru rejected all his claims to territory. In Parliament three weeks ago, Nehru said he would yield a few miles of territory to the Chinese if it were found that Indian outposts had been placed across the border. But now he says there can "be no question of withdrawing any Indian personnel."

Nehru's firm recitation of where the border lies seemed to leave little room even to negotiate what he called border disputes, as distinct from the larger Chinese claims, which he rejected outright.

Tax Refunds Reduced to $33 Million

WASHINGTON (UPI) — The Justice department reported Sunday that it saved the government $174,900,000 in fiscal 1959 by successfully scaling down awards in a record flood of tax refund suits.

Assistant Attorney General Charles K. Rice said his tax division was able to limit to a record 16 per cent refunds to Americans who contended they had overpaid their income taxes.

In a report to Attorney General William P. Rogers, Rice said the 12 months ended June 30 was "the busiest and most successful year in the history of the division."

He said taxpayers sought tax refunds totalling 208 million dollars but actually collected only 33 million dollars.

New Storm Brews in Far East

TOKYO (UPI)—A new storm threatened in the Far East Sunday while Japanese worked frantically to recover from Typhoon Vera, the worst storm in the nation's history which hit just one week ago.

Tropical storm Amy, which could easily blow up into a full-scale typhoon, was reported by U.S. weathermen here to be whirling north from a point east of the northern Philippines toward Formosa. It carried 50 miles per hour center winds.

The storm, the U.S. weathermen said, was expected to be 207 miles east of the Southern tip of Formosa Monday morning.

Meanwhile, in the Nagoya area, the hardest hit of all by Vera, American and Japanese rescue teams still were working around the clock.

The latest casualty figures for Typhoon Vera issued by police showed 3,945 people dead and 1,235 missing.

A total number of 90 rescue aircraft from all over Japan flew into Komaki since last weekend.

From Komaki helicopters were flying supplies out and bringing in the stranded.

U.S. helicopters alone in the past seven days made 575 flights, removed more than 5,000 persons and airlifted 115,000 pounds of supplies.

Hannah Stays Clear of U.S.

WASHINGTON (AP) — Hurricane Hannah continued to follow a course Sunday that made it no threat to the United States but ships in the North Atlantic were advised to exercise extreme caution.

Highest winds in the hurricane, located about 550 miles northeast of Bermuda, were about 110 miles per hour over a small area near the center with winds of hurricane force (75 m.p.h. or more) extending out about 75 miles.

The hurricane is expected to move toward the east for the next 24 hours.

Chief Out at Karachi

KARACHI, Pakistan (AP) — Lt. Gen. Mohammed Habibullah Khan, chief of staff of the Pakistan's Army, has been retired. No reason was given.

SCIENTIFIC
PEST CONTROL
HOMES
STORES
INDUSTRY
FREE INSPECTION
TR. 5-4541
ORKIN
SINCE 1901

Gaitskell Looking For Close Victory

Counting on Doorstep Work Before Thursday's Election

LONDON (AP)—Hugh Gaitskell, riding high and confident, predicted Sunday his Laborites will oust Harold Macmillan's Conservatives from power in Thursday's national election in Britain.

Pausing in the Yorkshire industrial center of Leeds after a 2,000-mile campaign swing, the wavy-haired Labor Party leader told a news conference: "I believe we are going to win. The important thing in the next few days is the doorstep work and getting people out to vote.

"If we do that I feel pretty confident we shall pull it off."

TOSSUP BY POLLS

Latest public opinion polls—and they have hit it pretty close in the past—showed the result of the torrid campaign thus far was nearly a tossup between the two parties.

Gaitskell conceded it would be a close thing and a hard fight. Prime Minister Macmillan predicted Saturday his Conservatives were going to win.

With only three days to go until the elections, the latest polls showed 39.5 per cent of the nation's 35,400,000 voters were backing the Conservatives and 38 per cent supporting Labor.

GAITSKELL CONFIDENCE

Gaitskell, heading a Labor election campaign for the first time, appeared to have got his new surge of confidence from the changing shift of the polls and the ovations he has won during his tour.

Two weeks back, when the campaign got started, the polls appeared to give the Laborites little hope of victory.

"I don't want to sound overconfident," the 53-year-old Labor chief told his news conference, "but I believe the signs are at the moment that we shall win."

DISPATCH DISAGREES

The right-wing Sunday Dispatch didn't agree. In its own poll of 208 districts where neither party is firmly entrenched, the Dispatch forecast the Conservatives would get back with a 51-seat majority in the House of Commons—two less than they held in the old Parliament.

Macmillan and Gaitskell made Sunday a comparative day of rest from campaigning. It was a contrast to the last two weeks o attack and counterattack as they tried to woo the estimated 18 per cent of the electors who still haven't made up their minds.

Labor's foreign policies could confront the Western allies with a major diplomatic upset if the party wins power. The Laborites have ideas about international affairs that often run counter to established Western or American diplomacy. The Laborites want the Nationalist Chinese out of Formosa and the island neutralized. They want them to give up the offshore islands of Quemoy and Matsu.

The Laborites also are pledged to a unilateral British ban on nuclear tests, a halt to American H-bomb patrol flights over Britain and an end to the Central Treaty Organization, formerly the Baghdad Pact. They also advocate the neutralization of Central Europe and the Middle East.

They Have no Excuse To Forget Birthdays

NEW ORLEANS (AP) — The Farmer family of New Orleans shouldn't have much trouble keeping their birthdays straight.

Richard B. Farmer Jr. was born Oct. 4, 1920.

His first son, Richard III, was born Oct. 4, 1942.

The Farmers' second son was born Sunday—Oct. 4.

Sub Shakes Free of Mud In Britain

PORTSMOUTH, England (AP)—The 1,800-ton U.S. Navy submarine Tench ran up a mudbank in Portsmouth Sunday, but pulled away undamaged within minutes.

The vessel later tied up at the Royal Navy submarine base here after its trip from New London, Conn.

The U.S. Navy in Washington quoted the Tench's skipper, Lt. Cmdr. Robert B. Mills, as saying his sub did not actually run aground.

BOW SHOOK UP

Witnesses said they saw the American submarine's bow rise as it reached the mudbank and it left a large area of churned-up mud and silt as it backed away.

Scores of sightseers saw the American submarine safely navigate the entrance to the channel on its second attempt.

Mills could not be reached for comment. He and his 95 officers and ratings left immediately after docking to begin five days leave in Britain—a break from Atlantic exercises.

MISJUDGED TIDE?

A British officer at the submarine base told newsmen the Tench "appeared to misjudge the speed of the tide, which was ebbing rather fast at the time and swung on to the mudbank."

A plan to dredge a deeper channel is expected to be carried out shortly. When the U.S. Navy's nuclear submarines Nautilus, Skate and Skipjack visited Britain, they left the base off their calling list. They went to the large open harbor at Portland on the south coast.

• QUALITY
• STYLE
• COMFORT
IN CONTACT LENSES OR GLASSES
Joe Digby's
Kalish & Ainsworth
542 CHURCH ST. DR. 3-7903
380 P'TREE ST., NE JA. 3-5033

Beautiful Showing of Scarabs

Good Luck

Charms of many-colored Semi-Precious Stones

Bracelets in 14K gold 37.00 and 57.50
MAIER & BERKELE
173 Peachtree St.

FRANKLIN SIMON, PEACHTREE AT PONCE DE LEON
FRANKLIN SIMON, 45 LENOX SQUARE
Lenox Square open Monday 'til 9 p.m.

How perfect! three-piece cotton challis pajama set at only **3.98** *complete*

Totally charming, and such a marvelous value, too— our easy-care threesome. Gaily printed in stripes and polka dots the pajamas and matching coat will take you so comfortably from bed-to-brunch. Lightweight yet warming in washable cotton challis. Pink or aqua in sizes 32 to 40.

LINGERIE, STREET FLOOR

Franklin Simon ATLANTA

Beautiful water color prints: a work of

MAGIC IN CREPE

marvelous fashion for misses and women

ONLY 9.98

Dresses so stunning you'll find it difficult to believe that they're priced so low! A lovely fusion of color, printed with the look of silk, on elegant, acetate-and-rayon Magic Crepe, sets the fashion mood from noon on. Two distinctly different silhouettes, so charming you'd be wise to order both. Styled by Pat Perkins.

Right: Three-quarter sleeve step-in shirtwaist sheath floating a colorful handkerchief. Blue or green prints. Sizes 12 to 20; 14½ to 24½.
Left: Portrait color dress with flattering whirl skirt, teal blue or moss green. Sizes 12 to 20; 14½ to 24½.

DAYTIME DRESSES, STREET FLOOR

PEACHTREE AT PONCE DE LEON, TRINITY 2-8801
45 LENOX SQUARE CEDAR 3-7166

'Deliver Us,' Sign Of Beatniks Said

By WARREN BOSWORTH

"I guess you can say we crashed the ball when we busted into that mad pad," Sgt. M. W. Blackwell of the vice squad said Sunday, describing Saturday night's raid on the "660½ Coffee Shop" at 660½ West Peachtree St., NE.

Sgt. Blackwell said he and his men had been watching the house since Thursday night. They rushed in Saturday night and arrested 30 persons.

"We watched 'em come and go, and when two boys started in about 10:30 p.m. we made a run for it," he said.

Blackwell crowded in behind the boys, flashed his badge and was immediately followed in by his four fellow officers.

"The girl on the door didn't know what was happening," Blackwell said, "until we all had gotten in."

'OF LOVE AND LUST'

The long-haired girl at the door wore a leotard and was reading a book entitled "Of Love and Lust" when the officers pulled their raid, Blackwell said.

A number of the "customers" arrested inside the eight room two-story house were college students. A few wore rat caps.

"That place looked like an unkempt henhouse," Detective R. P. Pitts said. "The hi fi set was blaring loud enough to hear it a mile away, and the customers were sprawled out on the floor or sitting on pillows. The place looked like it hadn't been swept in months."

OBSCENE PICTURES

The detectives confiscated some empty whiskey and wine bottles.

Officers arrested Pablo G. Price, 28, and James L. Bray, 26, who said they live in the house, and charged them with possessing obscene pictures, doing business without a license, and operating a dive.

Twenty-eight others were charged with being occupants of a dive.

Both Price and Bray, who say they own and operate the house, sported beatnik-type beards and described themselves as "real gone," officers said.

'WAY OUT, MAN'

Price told officers that when the word got out that his "coffee house" had been raided that "all the cats would flock in."

Bray and Price told the detectives that their patrons consist of "some regular cats and others who are just drifters snorting around," Blackwell said.

He said that when Price and Bray were asked what they did besides operate the beatnik gathering spot, they answered:

"We just sit here and sip wine and coffee and go way out into space, man, way out yonder," pointing towards outer space.

While police "shook down" the place, one girl stood under a huge sign which read: "Oh, Satan Deliver Us From Our Deliverers" and sobbed. Others, glum-faced, sat cross-legged on the pillows and floor.

"The place was real cool when we went in," Blackwell said with a grin, "but we soon warmed it up. We closed all the windows."

Four mattresses and clothing were also found on the floor in one room.

"From all I can gather," Sgt. Blackwell said, "that is what you call a "beatnik bedroom" or something like that.

Many of those arrested were freed on bond Saturday night and Sunday afternoon. A number of them, however, were still in jail Sunday night.

The 30 jailed in Saturday night's raid are scheduled to appear at a hearing set for 3:30 p.m. Monday in Municipal Court.

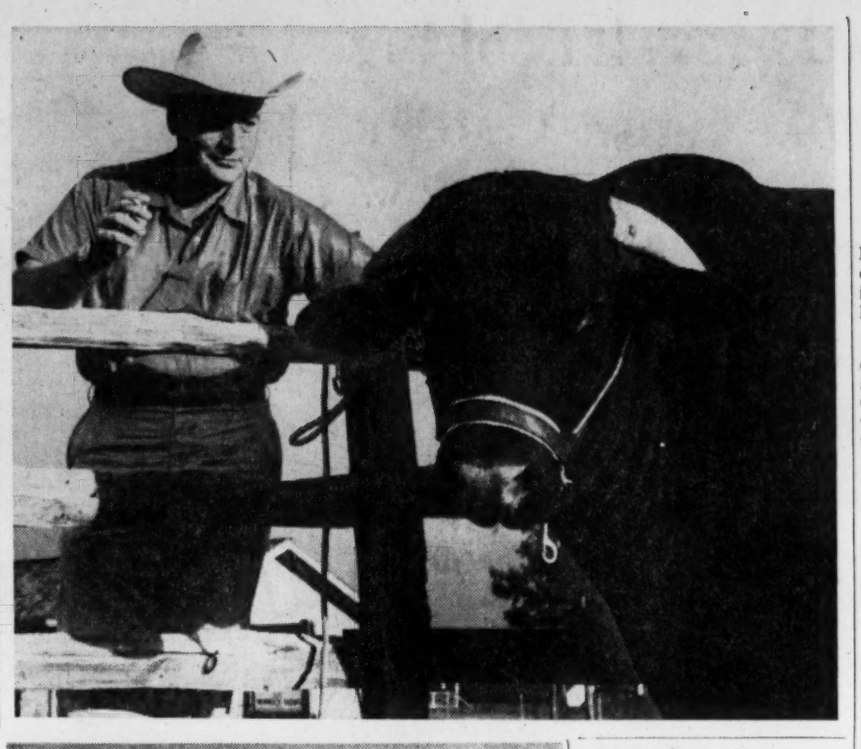

Staff Photo—Charles Pugh

Pretty Girls, Cattle Take Fair Stage

Beautiful girls, like those at right, and beautiful cattle, like that one with Winthrop Rockefeller (above), are fair sights at the Southeastern Fair.

The girls are Miss Beth Hunt (right) who is Georgia's Maid of Cotton and will represent Georgia agriculture at the National 4-H Congress. With her is Dorothy Taylor, Georgia's poultry princess from Valdosta. Miss Hunt was chosen Miss Agriculture Sunday.

Rockefeller will show some of his Santa Gertrudis cattle Tuesday. Rockefeller, brother of New York's governor Nelson Rockefeller, will address a cattlemen's dinner meeting. Rockefeller's farm in Morrilton, Ark., is widely known for its breeding of Santa Gertrudis cattle.

Monday will see the dedication of Railroad Town Museum, which features railroad equipment used in the past.

Dr. Boggs Leaving Druid Hills For Ousted Pastor's Pulpit

COLUMBUS (AP) —Dr. Wade H. Boggs Sr. of Atlanta has accepted an invitation to become interim pastor of Columbus' First Presbyterian Church.

Dr. Boggs, who served as moderator of the 1954 Central Assembly of the Presbyterian Church of the United States and was the former executive secretary of the assembly's Board of Annuities, announced his acceptance to the congregation at the 11 a.m. worship service Sunday.

Dr. Boggs is associate pastor of the Druid Hills Presbyterian Church at 1026 Ponce de Leon Ave., NE.

ARTICLE CITED

The commission on June 7 dissolved the pastoral connection of the Rev. Robert B. McNeill, who since has accepted an invitation to become the associate pastor of Bream Memorial Church, Charleston, W. Va. He will replace the 2,000-member church's senior pastor, Dr. Joe B. Overmyer after his retirement in 1961.

The Rev. Mr. McNeill wrote an article on the Deep South's racial troubles and advocated "creative contact" between the races. His article was published in Look magazine.

When the commission dissolved the governing body of First Church in the fall of 1958, it mentioned unrest in the congregation dating from the time the article appeared. However, the commission upheld the Rev. Mr. McNeill's right to speak from the pulpit.

McNEILLS LEAVE

The dissolution of his pastoral connection was followed by a heart attack. It was during the Rev. Mr. McNeill's convalescent period that he accepted the West Virginia call.

The Rev. Mr. McNeill will assume no official duties until the first of the year.

The McNeills left Columbus for Charleston Tuesday, Sept. 15.

Invitation to assume the pastorate had been extended to Dr. Boggs by the Judicial Commission of the Southwest Georgia Presbytery and members of the Provisional Session of the presbytery also had hoped he would accept the invitation.

NOW 'CONVINCED'

Dr. Boggs stated to the congregation that he had given the invitation consideration and now was convinced that the people want him here.

He was the guest minister at First Presbyterian Church at the morning and evening worship services on Sunday, Sept. 13, and Sunday, Sept. 20. He confirmed that he had the "gracious invitation from the commission," but said he was unwilling to make a final decision until he found out if the people of the church really want him.

Dr. Boggs, at that time, said that during his associations in Columbus he would find out "whether folks are ready to forget the past and plan for the future."

"I will come to Columbus if the people want me," Dr. Boggs said at that time.

Insured to $10,000 by FSLIC
We Pay Postage On Mail Accounts
4% RATE ON SAVINGS
STANDARD FEDERAL Savings & Loan Assn.
48 Broad St., N.W., Atlanta 3, Ga.
MU. 8-6619

Mother, 2 Children Die in Fire

Constitution State News Service

DALTON—A Negro mother and her two small children perished late Saturday night when a flash fire swept their three-story frame home, Dalton Fire Chief Luther Broome said.

The victims were Mrs. Betty Powell, 33, and her two sons, James, 3, and David Franklin Powell, 2.

Two other children, Allen, 13, and Diane Powell, who were also in the house, were awakened by their mother and escaped, Whitfield County Sheriff Donald McArthur said.

The sheriff said Allen told him he crawled back into the house to get his mother and young brothers out, but that Mrs. Powell resisted efforts to save her.

A neighbor also told the sheriff he had tried to rescue the woman and the children after breaking down a locked door, but that Mrs. Powell pushed him out of the house twice.

The sheriff said he learned Mrs. Powell had been depressed, and electricity to the home had been turned off because of apparent failure to pay the bill.

The husband, "Slim" Powell, was not at home at the time of the fire.

100,000 Parade On Pulaski Day

NEW YORK (UPI)—About 100,000 Polish-Americans from New Jersey, New York, Pennsylvania and Connecticut marched up Fifth Avenue Sunday in the 23rd annual Pulaski Day parade.

Reviewing the procession from a platform in front of the New York Public Library were Gov. Rockefeller, Gov. Furcolo of Massachusetts and Mayor Robert Wagner.

DAVISON'S
downtown and lenox square open monday night till 9

suitmaster one-button classic proportion-tailored to perfect fit

The tailored accessory suit —very much the look for fall. Inspired by the gentlemanly look; carefully edited to individual figure-flattery, and calculated to accessorize as many ways as feminine whims prescribe! Davison's Exclusive — Fashion Mezzanine Suits, Lenox Square and Athens.

39.98

petite sizes 10 to 20 | women's sizes 14½ to 22½ | misses' sizes 10 to 20

Petites': Black gabardine, grey or brown flannel.
Women's: Black or navy gabardine, or grey flannel.
Misses': Black gabardine, grey or brown flannel, grey glen plaid.

Phone JA. 2-7612 or write

DELINQUENCY REPORT

Build Pride, Hope, Teachers Urged

By BESS FURMAN

(Copyright 1959 by the New York Times Co.)

WASHINGTON—A 350-page report issued Sunday by the juvenile delinquency project of the National Education Assn. says every teacher "must try to build for the lower-class pupil pride in his past, confidence in his present, and to instill hope for the future."

This report is a sequel to a report issued by the same group last May, and makes even more specific the finding of the first report—that juvenile delinquency is predominantly the violation of middle-class norms by lower-class youngsters. This theory was challenged by some of the 200 experts meeting to consider the May report, resulting in lively debate.

The second report, designed for for the day-by-day use of teachers, school administrators and cooperating citizen groups, uses the term "delinquent" only as a description of behavior, the terms "norm-violator" or "norm-violating youngsters" are used instead of "delinquent."

"Unless the teacher understands lower-class values and makes an effort to orient those pupils who do not or cannot achieve middle-class status toward a law-abiding lower-class way of life, his contribution to the prevention and control of juvenile delinquency will tend to be limited and diffused," Sunday's report says.

Objections raised at the May meeting to the use of the term "lower-class" in relation to delinquent behavior resulted in the explanation in the second report that the terms "lower-class" and "middle-class" refer to cultural systems—not to economic groups.

"In the contemporary United States, class status is no longer necessarily determined by salary, automobile brands and ethnic origin, as it once was. Class differences now are often more evident in patterns of behavior and preferred symbols than in material symbols of financial status," the report says.

It estimates that about 75 per cent of delinquent behavior is due to the annoyance of middle-class adults at the enthusiasims of lower-class youth and to the high value put on sharpness and toughness in the culture which produces the "rumbles."

Lockheed-Built Coast Guard Jet Passes Its Test

Initial test flights on the new Coast Guard SC-130-B being built at Lockheed's Georgia Division at Marietta were successful, Leo Sullivan, chief engineering test pilot, announced Sunday.

The plane, a prop-jet Hercules, trails a cable which, when fully unreeled, stretches 225 feet from the underside of the pilot's cockpit. The cable, Sullivan explained, is an antenna. It is the nerve center for a master communication system which ties in all surface vessels and aircraft while a search and rescue mission is underway.

This prop-jet propelled "command post" enables a crew member, called an "on-scene commander," to coordinate all activity during an emergency at sea.

The flight lasted an hour, Sullivan said.

The new plane is due for delivery to the Coast Guard next month.

Movie's Goldwyn Enters Hospital

NEW YORK (AP) — Film producer Samuel Goldwyn, 75, entered Harkness Pavilion Sunday for treatment of a minor leg ailment. He is expected to be released in several days, a spokesman says.

Target Shot In Lumpkin Proves Fatal

DAWSONVILLE (AP)—A Lumpkin County man was accidentally shot and killed Sunday during target practice on Frosty Mountain about 16 miles north of Dawsonville.

Sheriff Glen Wallace said Lon Proctor, 29, of Rte. 3, Dahlonega, died of a .22 caliber rifle bullet in the head.

The sheriff identified the man who fired the shot as Jack Richardson, 26, of Canton.

Proctor was crouched in front of Richardson and stood up unexpectedly just as Richardson fired at the target, the sheriff said.

The sheriff ruled the death accidental.

Laos Policeman Slain in Ruckus In Night Club

VIENTIANE, Laos (AP) — A night club shooting shattered the early morning quiet in this capital Sunday.

The scene was the Lido Club, frequent haunt of Laotian government and military officials as well as members of the visiting U.N. fact-finding team, but there was nothing political about the shooting.

Police Lt. Sisawat was killed and police Sgt. Bung Tan accused of murdering him. Witnesses said a quarrel broke out when Sisawat ordered Bung Tan to go slow on his drinking. Bung Tan told him to mind his own business. Sisawat swung at him and the sergeant pulled a gun and shot the lieutenant through the head.

Job Talks

by Vera Atkins

(Atkins Personnel Service)

The biggest puzzle in the working world is regarding the business of "AGE." I have heard more odd misunderstandings about age prejudice than is believable.

Applicants who seem to have judgment in every other way have some peculiar idea regarding this unavoidable state!

Invariably, men and women looking for work who have passed their 39th year will ask: "Can you place anyone of my age?," as their opening question in our office!

LET'S SETTLE it as best we can in short space by generalizing on the real truth about AGE and the JOB SEEKER.

1. If a person has been working steadily at the same work for which they are looking, have kept themselves proficient and are in good health, AGE is not a barrier. We merely find an employer who prefers a mature person instead of a young applicant.

2. If a person has been out of the working field for a number of years and has no special skills, then, in most cases, job-seeking is a problem.

TO SUM IT UP, we find that whether a person is 60 or only 18—finding a good job depends on skills, attitudes and stability! Don't use your age to domineer others, or as an excuse for not taking orders. Some employers like them young, some don't. Some employers like them mature, some don't. As our Agency we take it as part of our work to know the difference and refer accordingly.

BUT REMEMBER—if you are rusty and out of touch—and it's tough to find work—don't blame it on AGE!

RADIOEAR
Hearing Aids
Give BETTER Hearing
- Complete service in office while you wait.
- Glasses, over-the-ear, and on-the-body types.
- Liberal terms. Trade-ins accepted.

W. Davis Hamilton
219 Volunteer Bldg.
JA. 4-7341

Buehler's "FRIENDLY" SUPER MARKETS
40 Marietta St., N.W.
90 Broad St., S.W.
104 Georgia Ave., S.E.
814 Marietta St., N.W.
2284 Cheshire Bridge Rd.
Quantity Rights Reserved
PRICES GOOD MON. & TUES. ONLY

CENTER CUT RIB PORK CHOPS LB. 49c
100% PURE PORK SAUSAGE LB. 25c
FRESH PORK LIVER LB. 19c
HAMBURGER FRESH ALL BEEF 3 LBS. $1.00
STREAK O'LEAN BACON LB. 19c
ASSORTED LUNCH MEAT LB. 25c
ENDS AND PIECES BACON LB. 15c
SWEET GEORGIA YAMS LB. 5c
AUNT JEMIMA PANCAKE FLOUR Lb. Pkg. 15¢
FLEETWOOD COFFEE Lb. Bag 59c

Armstrong Vinyl Floors
- As seen in September House & Garden.
- Wonderful array of glittering metallics, translucent chip, smart mosaic and terrazzo designs.
- See them all at Atlanta's headquarters for Armstrong floors.

George F. Richardson Co.
188 14th St., N.W.
Just off the Expressway
TRinity 5-1603

COMING...
The greatest features ever built into a car!

THE DAY YOU DISCOVER DODGE DART
(The new one in the low-price field)

OCT. 9
NOW DODGE BUILDS TWO GREAT CARS
New DODGE DART • New '60 DODGE

THE ATLANTA CONSTITUTION

For 92 Years The South's Standard Newspaper

CLARK HOWELL, Publisher — RALPH McGILL, Editor

Established June 16, 1868

Issued daily except New Year's, July 4, Labor Day, Thanksgiving and Christmas. Second-class postage paid at Atlanta, Georgia.

The Atlanta Constitution (morning), and The Atlanta Journal (evening), and The Atlanta Constitution and The Atlanta Journal (Sunday), published by Atlanta Newspapers, Inc., 10 Forsyth St., Atlanta, Georgia.

Subscription rates by carrier: Morning and Sunday or evening and Sunday, 1 week, 50c; 1 month, $2.17; 3 months, $6.50; 6 months, $13.00; 1 year, $26.00. Morning or evening daily only, 1 week, 30c; 1 month, $1.30; 3 months, $3.90; 6 months, $7.80; 1 year, $15.60. Morning, evening and Sunday (13 issues), 1 week, 80c; 1 month, $3.47; 3 months $10.40; 6 months, $20.80; 1 year, $41.60. Subscription prices by mail on request. Single copies: Daily, 5c; Sunday, 20c, plus 3% sales tax on sales and deliveries made within the State of Georgia.

DeKalb Faces Test Again on Schools

Supt. Jim Cherry, of DeKalb County schools, reports that enrollment in that system is increasing by 150 per week. Annual attendance increase, which has been running at a rate of about 3,000 a year, is expected to jump to more than 4,000 during the next decade.

DeKalb will continue to try to plan ahead to meet the demand for more classrooms and facilities. After four successive bond issues, on March 16 of this year all 40,000 pupils enrolled in the system were housed in public school buildings with no double sessions.

But that does not end the story. An additional 3,600 pupils are expected during the present school year requiring 128 more classrooms. Obviously a new building program must be undertaken.

The DeKalb Board of Education thus has adopted a 10-year plan for new construction. For the first increment of this plan—to be completed in the next three years—DeKalb voters have been asked to approve a $11,500,000 local bond issue in an election tomorrow. Since citizens have shown they want good schools in the past, approval seems assured.

This will be only a beginning in providing facilities for an enrollment which is expected to reach 80,000 pupils within a decade. A total of 1,300 additional classrooms will be needed by 1968.

The DeKalb board points out that the state has provided no capital outlay funds for school construction in the county since 1952, although a total of $3,500,000 is due under commitments of the Minimum Foundation Program for education. No such funds have been received for 19,972 DeKalb children while the State Department of Education this year will pay the same allotments of funds to counties with decreasing enrollments.

Something is wrong with a system of financing which takes such little account of school population shifts. Enrollment in DeKalb has increased more in the last six years than in the first 130 years of the county's history. Total population has increased in 20 years from 136,395 to 227,129.

We are fully confident that DeKalb County citizens will meet the challenge as they have in the past. However, the state should accept its rightful part of the burden.

* * *

Crackdown on Traffic Is Paying Dividends

Further proof of effectiveness of law enforcement in reducing the traffic toll is contained in the announcement by Atlanta Traffic Supt. James F. Brown of results of beefed-up strength of the police traffic squad.

Since the city started using a detail of motorcycle officers on over-time duty during peak hours, there has been a remarkable decline in accidents, injuries and deaths. Although the officers were on duty for only two weeks in August, there was a decline for the month of 10 per cent in crashes and fatalities decreased 92 per cent.

True, the police have made many arrests and have given many tickets. This, in turn, is being rewarded with greater respect for law and greater safety on the streets. This, we believe, has the overwhelming approval of all citizens. They want such enforcement continued and even more rigidly.

Let's make this program standard operating procedure for handling traffic. And let those who refuse to abide by the law pay the cost of enforcement so that the rest of us can be safe.

* * *

Judge La Buy's Ruling Evades Basic Question

It will be most difficult for the average person to comprehend how an individual or corporation can own stock in a concern and yet be prohibited from voting it.

It will be even more difficult for him to understand how such a ruling changes the basic violation of anti-trust laws which the U.S. Supreme Court found in ownership of 63 million shares of General Motors stock, worth $3,500,000,000, by the Du Pont Co. This amounts to 23 per cent of all GM stock.

Yet Friday, Federal District Judge Walter J. La Buy ruled in Chicago that Du Pont could continue ownership of this stock without voting rights in the company. He did prohibit Du Pont from acquiring any further stock.

The ruling is merely another round in the 10-year fight by the government to prevent the nation's greatest industrial giant from gaining further control of the country's biggest automobile manufacturer. Du Pont is GM's biggest supplier of finishes and fabrics.

It should be noted that Judge La Buy earlier had dismissed all charges by the U.S. Department of Justice of violations of anti-trust laws on the part of Du Pont. This decision was reversed by the Supreme Court, which ordered Judge La Buy to work out a method for compliance with the law. The government requested that Du Pont dispose of its General Motors holdings within 10 years.

The judge's latest ruling, it seems to us, is unconstitutional. Ownership of stock carries with it a democratic right to vote that stock. And whether or not the stock is voted, mere fact of ownership constitutes a big influence on management. The ruling is an effective evasion, temporary at best, of the Supreme Court edict.

No doubt the decision will be tested further in the courts. Judge La Buy's ruling, to say the least, is most confusing.

* * *

Streamlined Tax Form Will Ease Part of Pain

Some 17 million Americans will get an overdue break next year when they face up to the chore of filling out federal income tax returns.

The bite on pocketbooks will be as severe as ever but at least dispositions will not be roughed up quite as much as formerly, thanks to revision of the tax reporting form.

The new version, christened by Uncle Sam as form 1040W, asks fewer questions than the old one. That in itself makes it a decided improvement from the taxpayer's viewpoint.

While no shouts of glee are anticipated when form 1040W is fished from mailboxes across the nation, there should be considerably fewer headaches involved in filling out returns than was the case in the past.

It does make it a little tough for habitual procrastinators, however. At least a part of the traditional excuse of not having the time and the cash to file before the last minute is shattered.

* * *

East Point To Show Civil Defense Units

The City of East Point today will demonstrate an awareness of the need for Civil Defense which is exemplary.

The East Point CD Day will include a parade consisting of more than 50 Civil Defense and rescue units from throughout the state. The night show will be a rescue demonstration with many units participating.

The city's warning system has been so installed as to insure a signal audible to everyone within the city limits.

East Point city oficials and the citizens there are to be commended for their attention to Civil Defense, which has come to mean not merely preparedness for enemy attack but readiness to cope with any disaster.

Macon Telegraph

Georgia is the nation's showcase for low-rent housing to help families with limited income.

That 187 towns in the state are taking part in the public housing program and that 2,780 dwellings were placed under contract in the last fiscal year bespeak the interest in and the need for this assistance.

Statement of the ownership, management, circulation, etc., required by the Acts of Congress of August 24, 1912, and March 3, 1933, of

The Atlanta Constitution

Published daily at Atlanta, Ga.
State of Georgia, County of Fulton, ss.

October 1, 1959.

Before me, a notary public in and for the State and County aforesaid, personally appeared Jack Tarver, who having been duly sworn according to law, deposes and says that he is the President of Atlanta Newspapers, Inc., publishers of The Atlanta Constitution, and that the following is, to the best of his knowledge and belief, a true statement of the ownership, management and circulation of the aforesaid publication for the date shown in the above caption required by Act of August 24, 1912, as amended by the Act of March 3, 1933, embodied in Section 537, Postal Laws and Regulations, to wit:

1. That the names and addresses of the publisher, business manager, editor and managing editor are:

Publisher—Clark Howell, Atlanta, Ga.
Editor—Ralph E. McGill, Atlanta, Ga.
Managing Editor—Wm. H. Fields, Atlanta, Ga.
Business Manager—George C. Biggers Jr., Atlanta, Ga.

2. The owner is:
Atlanta Newspapers, Inc.

Names and addresses of stockholders of Atlanta Newspapers, Inc., holding 1 per cent or more of total amount of stock as of October 1, 1959:

James M. Cox Jr., Dayton, Ohio; R. K. Landis, Dayton, Ohio, trustee for James M. Cox Jr.; James M. Cox Jr., Dayton, Ohio, trustee for Margaretta Blair Cox, Anne Cox Chambers and Barbara Cox Glover; D. J. Mahoney, Miami, Florida, trustee for Dan Mahoney Jr. and Michael Mahoney; George C. Biggers, Winter Park, Fla.; Horace Powell, Atlanta, Georgia; Springfield Newspapers, Inc. Springfield, Ohio; Clark Howell, Atlanta, Georgia; Mrs. Margaret Carr Howell, Atlanta, Georgia; Mrs. Eleanor H. Robinson, Atlanta, Georgia, and Jack W. Tarver, Atlanta, Georgia.

3. That the known bondholders, mortgagees and other security holders owning or holding 1 per cent or more of total amount of bonds, mortgages or other securities are: None.

4. That the two paragraphs next above, giving the names of the owners, stockholders and security holders, if any, contain not only the list of stockholders and security holders as they appear upon the books of the company, but also, in cases where the stockholders or security holders appear upon the books of the company as trustee or in any other fiduciary relation, the name of the person or corporation for whom such trustee is acting is given, also that the said two paragraphs contain statements embracing affiant's full knowledge and belief as to the circumstances and conditions under which stockholders and security holders who do not appear upon the books of the company as trustees hold stock and securities in a capacity other than that of a bona fide owner; and this affiant has no reason to believe that any other persons, association or corporation has any interest, direct or indirect, in the said stock, bonds or other securities than as so stated by him.

5. That the average number of copies of each issue of this publication sold or distributed, through the mails or otherwise to paid subscribers during the twelve months preceding the date shown is 199,267.

JACK TARVER,
President.

Sworn to and subscribed before me this 1st day of October, 1959.

ROBERT J. LOFTIN.

My commission expires May 30, 1960.

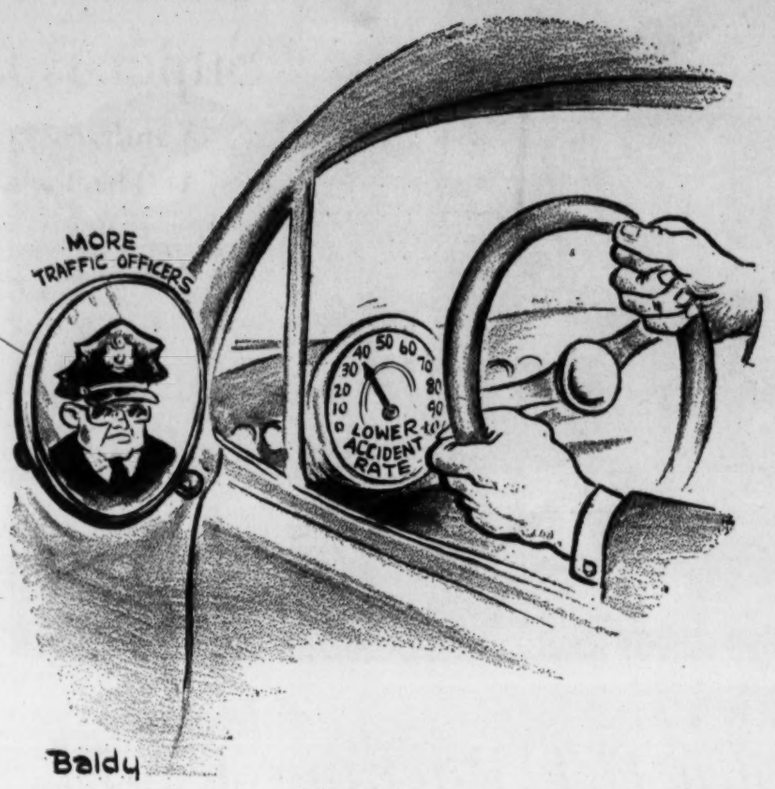

The Face That Stops the Clock

Pulse of the Public

Chamber of Commerce Official Upholds Population Prediction for Atlanta M-Day

Atlanta—In his letter to the editor last Tuesday, J. W. Nicolson indicated his concern over the possibility that Atlantans might be "red-faced" when they receive the results of the 1960 census and learn that metropolitan Atlanta has not reached a population of one million. I feel sure that others share Nicolson's viewpoint.

This possibility was carefully faced by all persons interested in celebrating M-Day on Oct. 10, a time when we shall tell the world that metropolitan Atlanta has reached the one-million mark and immediately starts on its second million.

Of course, no one will know with certainty until the federal census of 1960 has been completed but careful estimates show that 990,000 persons were in the Atlanta standard metropolitan area as of April 1, 1959, and reports show the influx has continued since that date. If the estimates we have studied are reasonable and we think they are, and if the present trends continue, Atlanta will reach the one-million mark by Oct. 10.

The Atlanta standard metropolitan area includes all of Clayton, Cobb, DeKalb, Fulton and Gwinnett counties, Clayton County having been added in 1956 and Gwinnett in 1958. Recent studies made by the Metropolitan Planning Commission indicate that after M-Day, Oct. 10, metropolitan Atlanta will be starting on its second million provided, of course, that present trends continue. C. O. EMMERICH,
Chairman, Metropolitan Council of Chambers of Commerce.

* * *

'Wait 'Til Next Year,' Yankee Fan Replies

Atlanta—In response to A. B. Holliday's letter regarding my prediction that the World Series would be held in Yankee Stadium this year, I advance the date to 1960.

I miss the Mighty Yankees in the series this year. Somehow running and even pitching are no substitutes to me for the power bats of Mantle and Skowron. And to me other teams lack the color that Yogi and Casey and all of my Yankees give.

I do not alibi for them. They just plain didn't play ball this year, but next year—ah yes!

Meanwhile good luck to the White Sox. They won deservedly. And to Mr. Holliday and other Yankee haters, make the most of this year!

ELIZABETH BOWERS

* * *

He Asks Prayers For Godless Leaders

Decatur—Godless leaders of different nations come to visit America, enjoy our hospitality, travel freely, witness our great progress, prosperity and Christian freedom, yet go back unchanged.

The Holy Bible says of such people: "They made their hearts as an adamant stone." We who believe in prayer should earnestly pray to the Heavenly Father to open these godless leaders' eyes and minds. Prayer changes things. B. M. SHARIAN.

* * *

Is Church Too Busy To Help Alcoholics?

Atlanta—Back in the summer there was some discussion in your "Pulse of the Public" as to the best (or only) cure for alcoholism and it was the unanimous opinion, so far as I could determine, that the cure is spiritual.

Since I believe that is true, I go along with the principle, as pointed out then, that such a problem of man can be cured by the church — that is, if the alcoholic has not sunk so low as to lose too much of his self-respect and is a fine, participating Christian in all other ways. Or should every alcoholic be sent out of the church for special treatments to continue as long as his temptation might last? Does the church gain or lose by sending an alcoholic out for such treatments when he comes first to the church for help? Are we too busy in our churches today to spend the necessary time with an alcoholic member in order to meet one of the country's worst problems?

A PROFESSING CHRISTIAN HOUSEWIFE.

Leo Aikman

He Still Had Wrong Number

Staff men at the Stanford Medical Center in California have a 24-hour secretarial standby. If a doctor torn between research and treatment problems and the desire to sleep gets an idea in the middle of insomnia and of the night, he can dial an "electronic secretary" and dictate what is on his mind regardless of the clock.

This recent development in communications will be made available, one assumes, to other professionals including columnists.

Yet the "electronic secretary" has a drawback made obvious by the soldier boy who went back to a city where he had been stationed years before. He was still carrying that little book of telephone numbers and he quickly went into the phone booth to give the system a whirl.

What he did not know was that in his absence the town had gone on DDD — that's Direct Distance Dialing — and the numbers had been changed.

He tried the first combination in the black book and a voice said: "The number you have dialed is not a working number. Please consult your directory."

The lad scratched off the first combination, then dialed the second set of letters and digits.

Again the voice intoned: "The number you have dialed is not a working number. Please consult your directory."

Puzzled, but not discouraged, he went down the line until finally, he said back into the phone, "Say, baby, you've got a nice voice. Maybe you've got nice eyes, too. What are you doing tonight?"

And again the voice said, "The number you have dialed is not a working number. . . ."

* * *

BIG QUESTION: Then there was the fellow who called information and she said, "The number is Capital 8-9777."

He hesitated and she asked, "Did you get the number?"

And he answered, "Yeah, I got it all right. But how do you dial a capital '8'?"

* * *

MOON TITLE: Bill Collins of Valdosta says all argument about ownership of the moon can be settled by Deuteronomy 4:19, which reads: "And lest you lift up your eyes to heaven, and when you see the sun and moon and the stars, all the host of heaven, you be drawn away and worship them and serve them, things which the Lord your God has allotted to all the peoples under the whole heaven."

"Thus," Bill points out, "we see the moon belongs to all of us and no nation can ever lay claim to it."

Isn't that what the song says, "The moon belongs to all of us, the best things in life are free"?

And some of them as hard to attain.

Columbus Ledger

New Phenix City Regime To Be Compared With Old

The following editorial appeared in The Ledger Aug. 6: "For many years Phenix City was without many facilities usually associated with cities its size. For instance, it had no library. There was no organized cultural program. Its recreational program was far behind that of other cities of comparable size.

"Also, it could not boast of the larger grocery chain stores and other businesses.

"This situation was blamed to a great degree on the fact Phenix City is across the river from Columbus.

"But all of that is changing now, and has been changing for the last few years.

"Phenix City has a library, with talk already of expansions.

"Its cultural program has brought outstanding artists to Phenix City.

"New businesses have located there, including chain groceries.

"Idle Hour Park is being made into one of the outstanding recreational facilitities in this section of the country.

"And only this week, Phenix City commissioners turned over more than 300 acres of undeveloped land to the Recreation Board to develop additional recreational facilities, including a golf course.

"The golf course also is a first for Phenix City. Those who wanted to play had to go to golf courses in Columbus or some other nearby town.

"This, and other programs in the planning stage, are evidence that Phenix City really is coming into its own. All of it has been proof again that with leadership and cooperation a community can overcome seemingly insurmountable obstacles.

"It also should be a reminder that most of the advances made in the things that really matter have been accomplished since Phenix City was swept clean of evil influences.

"So it is shocking to see evidences of these influences creeping back to disturb the healthy atmosphere under which these advances were conceived and nurtured to reality."

Subsequent events and attitudes demand that these points be reemphasized.

Shortly, as a result of the Phenix City commission election this week, a new city commission will be organized.

The public will be looking to this newly organized commission to keep Phenix City headed in the right direction.

William S. White

France Can Upset Disarmament Plan

WASHINGTON — In a strange new world where the truly lofty foreign policy is conducted only by VIPs hurtling the seas in jet airliners, the next big journey probably will be by President de Gaulle of France. It is authoritatively predicted here that he will visit President Eisenhower early next year.

This—we hope—will be after some good, sound settlement by De Gaulle of the rebellion in Algeria. And it will at any rate be before Eisenhower's return visit to Khrushchev in Moscow.

It is possible that our tall and enormously correct and remote French visitor may provide in his way almost as sensitive a problem in handling as did the short and folksy Khrushchev. Mr. K.'s trip seems to have chipped away a little of the East-West cold war ice.

The job now will be to persuade De Gaulle not to form a fresh ice belt of his own around relations within the Western Alliance itself. The best possible friendly persuasion would be to help him resolve his dilemma in Algeria.

But if we can't find a means to assist De Gaulle off the hook there—and this unhappily is the greater probability — there are hard times ahead.

Gen. de Gaulle originally was chilly toward the Eisenhower-Khrushchev exchanges. Lately he has warmed up a bit toward them. But now since the American and Soviet leaders have indicated that nuclear disarmament is the best possibility for fruitful negotiations, De Gaulle is in a position to raise immense fresh difficulties.

Not the least of the gloomy general's many dissatisfactions with his Western partners is the long refusal of the United States and Great Britain to admit him to their "atomic club." We and the British have given him no weapons and no help in making them.

Meantime, it is foreseen here that if Khrushchev agrees to something really useful in the disarmament field he will, of course, insist upon an all-Western concurrence in it.

De Gaulle can, if he wishes, simply observe: "No doubt you American and British fellows have won a famous victory in negotiating an atomic standstill with the Russians. But, of course, since you never regarded France as a part of your atomic enterprise you will not now presume to ask France to enter any kind of understanding with the Russians on a matter where you never offered France herself any understanding."

His foreign minister, Maurice Couve de Murville, has just let fall some sobering words in the United Nations General Assembly. He spoke with far less happy optimism than the American and British spokesmen. He simply made it plain that a thing expressed in a short word of long meaning — the word "trust"—had to be very present before France would agree to any kind of disarmament.

For France's part, he declared, many settlements of issues with the Russians had first to be made before disarmament could be seriously talked about.

Charles L. Allen

'He Went to Grave In Great Splendor'

Out in Texas the other day I heard the story of a rich man who put into his will that he was to be buried in the finest automobile which could be bought. When he died they carried out his instructions. They bought a beautiful, expensive car and sat him in it. They dug a grave big enough for the car and had a crane to place the man and car into that grave.

A grave-digger watched the proceedings with great interest. As the shiny car was being lowered into the grave he said, "Man, that's living!"

I smiled at that silly story but the more I think about it the less funny it gets to be. The man was not living at all. He was dead. His bright possession was not his joy. It was his tomb. Today there are vast numbers of people who have so fixed their desires on material things and having a good time that they have forgotten what living really is.

We have more to make life easy than any people who have ever lived. We live in the finest houses, wear the nicest clothes, and eat the best food that any generation has ever known. Yet we have more suicides, more divorces, more people in jail and more mental illness than any generation has ever known. Many people are dead and are being buried, but we look at each other's good fortune and exclaim, "Man, that's living!"

One of the first things Jesus did in His ministry was lay down a basic economic principle. Before He ever preached a sermon, worked a miracle or gave a parable, Jesus said, "Man shall not live by bread alone" (Luke 4:4). He said this in answer to Satan who sought to get Him to use his powers to turn the stones into bread. Jesus refused that temptation. But many of us have succumbed to that very same temptation. We use all our abilities and energies to "get ahead" in the world. Later Jesus re-emphasized this principle when He said, "A man's life consisteth not in the abundance of things which he possesseth" (Luke 12:15). He is telling us that we can possess much and yet be dead.

"Two verbs have built two empires," wrote Augustine, "the verb 'to have' and the verb 'to be.' The first is an empire of things — material possessions and power. The second is an empire of the spirit — things that last."

In these days of prosperity it is too easy to be fooled into thinking that we are succeeding greatly. We measure life by the wrong measures, we set our hearts on things which have no life-giving power within them, we fail to consider the things that count for the most.

It is good to stop still long enough to answer the questions: "What is living?" and "Am I living?"

Harold Martin

Fan-Driven Car Flies at Princeton

The other day I wrote a piece about the passing of the wheel. Some day, I said, people would be riding on a cushion of air, gliding along a few feet above the earth on something resembling a big electric fan pointed downward. Now it seems, "some day" is already here.

Up at Princeton University they have developed a strange looking device shaped like a pie with a metal crust. A tail fin pokes up at the back of it like an airplane's rudder. In the middle of it is a seat like a bicycle seat and just ahead of the seat is a set of bicycle handlebars. Forward of the handlebars is a thing like a steel oil drum, open at the front end and bending downward at the back to fit into the pie - shaped platform.

In this barrel-shaped housing are a small 30-horsepower engine and a fan which sucks in air and blows it out at high velocity around the edges of the pie. This engine and fan are powerful enough to lift the contraption up off the ground about four inches. The rider, by leaning forward a little, makes it glide forward. The bicycle handles are just to hold on to. They don't guide the thing. To guide it the rider leans forward or back or from one side to the other.

It moves about 15 miles an hour and nobody would use one to travel any great distance, but it seems to me it would be fine to come down to the office on in the morning. At that speed nobody would get hurt very much if you were reading the morning paper and goofed off and bumped into somebody. And even if the engine shut off, falling four inches wouldn't break any bones.

I couldn't find out how much of a load the thing could carry but the picture of the one I saw had a big fat sergeant riding on it with a sort of foolish expression on his face.

If he could ride the thing without falling off I'll bet I could.

* * *

Religious note: Lady in church bursting into a fit of sneezes as she knelt to pray.

"I bid oud of towd all subber ad my prayer boog's bildewed," she explained while sheepishly blowing her nose.

Savannah Morning News

A report by the Independent Petroleum Association of America reminds us that the $100,000 bounty offered by the state for Georgia's first producing oil well is still going begging.

To our geologists we can only say—keep looking, fellows. With the stuff available in three of the five states that border us, there's bound to be some oil around here somewhere—and that's one $100,000 the state won't mind paying.

Staff Photo—Dozier Mobley

ONE THING EVERY YOUNG GORILLA OUGHT TO KNOW IS THE MANLY ART OF SELF DEFENSE

Zoo Keeper and Year-Old Willie B. Mix It Up in an Informal Exercise Session at the Grant Park Zoo

State to Dedicate Super-Road Link

Vandiver To Speak Friday At Tift-Turner Ceremonies

A $14 million segment of super highway in south Georgia will be dedicated in Tift-Turner county ceremonies Friday morning.

Gov. Vandiver will be the principal speaker at dedication of the 37-mile section of Federal Interstate 75 in the two counties, and he also will unveil the first federal interstate route marker to be erected in Georgia.

A number of state officials and newspaper editors will attend the dedication ceremonies to be held at 11:30 a.m. in Turner County just north of Ashburn near the Tift County line.

The program will include a motorcade over the new highway and a barbecue in Tift County.

The road to be dedicated consists of two 24-foot strips of nine-inch concrete spread across the two counties on a 300-foot right-of-way. The construction cost $13,896,000, including right-of-way.

In addition to the two dual traffic lanes, the project includes 32 bridges and 16 frontage roads.

The longest section of Interstate route yet to be completed in Georgia, the road will form part of the Great Lakes-to-Gulf route running through Chattanooga, Atlanta, Macon, Valdosta and on to Tampa, Fla.

Although it will be dedicated Friday, the Tift-Turner section will not be classed as officially opened until sometime next spring when all work has been completed and the construction certified by the U.S. Bureau of Public Roads.

The Interstate marker which Vandiver will unveil is a reflectorized red, white and blue shield, designed by the American Association of State Highway Officials. It bears the word "Interstate" in white letters in the upper red band and the word "Georgia" and the route number in the blue lower portion.

The Tift-Turner section is part of the 1,140 miles of four-lane limited access Federal Interstate highway to be constructed in Georgia.

To date, 29½ miles of Interstate roads are officially open in Georgia and 21 miles are unofficially open and in daily use. In addition, construction is in some stage along a total of 111 miles throughout the state.

The Federal Interstate system eventually will form a 41-000-mile network throughout the nation without a traffic light, stop sign, railroad or grade crossing, steep grade or sharp curve.

CD Meetings Given for Week

The following civil defense classes and meetings will be held this week:

MONDAY—8 p.m., Mt. Zion Clubhouse, Southwest DeKalb Civic Club, David Walker, speaker.

TUESDAY—8:30 a.m., Recreation Center, Chamblee, emergency mass feeding course; 3:30 p.m., East Point, East Point Civil Defense Day, parade and demonstration.

WEDNESDAY—8:30 a.m., Recreation Center, Chamblee, emergency mass feeding course; 10:30 a.m., Municipal Auditorium, PTA Council CD chairmen.

THURSDAY—10 a.m., Municipal Auditorium, survival march leaders; 12:30 p.m., Atlanta Athletic Club, school officials; 6 p.m., YWCA, Phi Chi Theta, Mrs. Abba McCumber, speaker.

WE TOP 'EM ALL
"Over 50 Years of Business Integrity"
CHAS. N. WALKER ROOFING CO.
JA. 2-5747
141 Houston St., N. E., Atlanta, Ga.

JOURNAL-CONSTITUTION WANT ADS PAY OFF

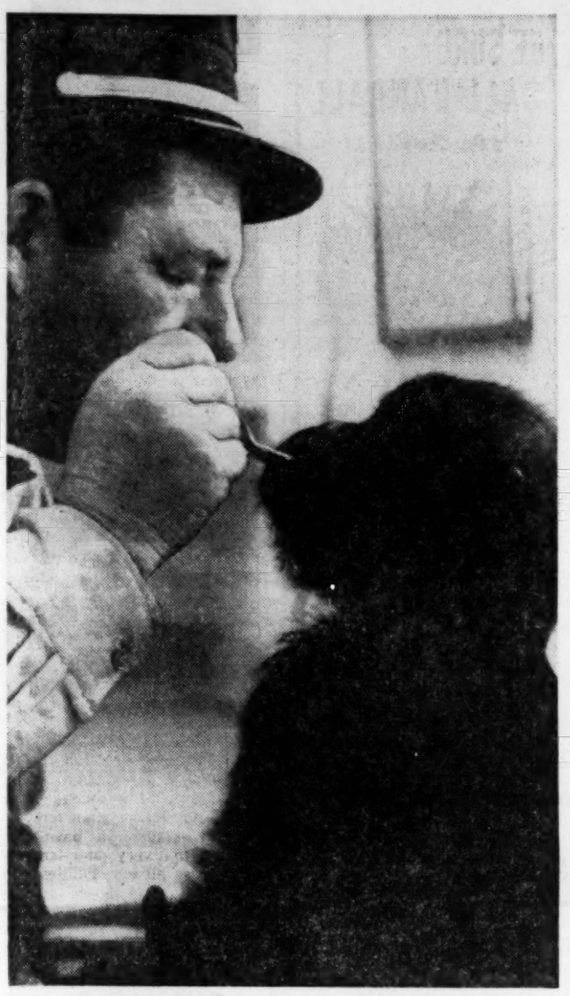

Staff Photo—Dozier Mobley

DINNER TIME AT THE NEW MONKEY HOUSE

Johnny Dilbeck Feeds His Famous New Charge

Willie B. Is Packing 'Em In At Zoo's New Monkey House

Continued From Page 1

One was drowned in New York by the Society for the Prevention of Cruelty to Animals. "They put him on his back and fed him with a bottle," according to importer Freeman. Another young gorilla met the same fate in Kansas City.

HARD TO GET

The two that managed to escape, not counting Willie B., are in Kansas City and Miami. One is in a zoo. The other is for sale (about which, more later).

Gorillas are getting hard to find. Freeman says Dr. Pickett is the only gorilla hunter around at the time. He's a newcomer at the game.

One reason for their scarcity (gorillas and hunters) is that many countries in Africa no longer allow gorillas and other wild life to emigrate. "The French Cameroons and the Belgian Congo are the only places left you can get them," Freeman says. "And even there you have to pay a $1,500 export tax."

WEIGH 400-500

Gorillas, according to Freeman, Simons and the Encyclopaedia Britannica (Vol. 10, GAME TO GNUM) are the largest of the anthropoid apes. They inhabit the rain forests of West Africa.

Their average size, when full grown, is five and a half feet. They weigh from 400 to 500 pounds.

In captivity they live to be around 30. In Africa they live a little bit less than that. (In a cage they get a better diet, a cleaner bed, etc., and don't have many fights.)

Gorillas (the scientific name is gorilla gorilla) are primarily vegetarians. They do eat some meat, however.

They are among the most powerful of animals, and are often vicious. Gorillas in captivity are dangerous to people. (Gorillas not in captivity are dangerous to people, too). Generally they will behave around a keeper they have known a long time. But they might pull a stranger's arm off. Gorillas don't know their own strength.

In West Africa gorillas often build beds in trees. These are used principally by lady gorillas and baby gorillas. They are often used only for a single night, like a motel.

According to an American psychologist, gorillas are stupid, compared to chimpanzees and orangutans. Gorillas like to beat their chest rapidly with their fists.

Willie B. is a year old. He weighs 31 pounds, almost double what he weighed when he came here back in June. He was named by zoo attendants after William Berry Hartsfield.

Willie B. cost the taxpayers $4,500. Seller Freeman would like to see the taxpayers buy Willie B. a little companion. He has a female gorilla, about Willie B.'s age, for sale. He's asking $4,750.

"Two gorillas are at least twice as much fun as one gorilla," Freeman says. "You not only have twice as much to look at, but you have breeding possibilities.

"Two zoo gorillas had a baby gorilla up in Columbus, Ohio, about four years ago."

Gorillas like it better when there are two of them, just as much as the spectators do, Freeman says.

LOVE COMES LATER

"The city really ought to buy this gorilla I've got down here," Freeman says. The Miami gorilla weighs about 50 pounds. This, according to Freeman, makes her ideal for Willie B.

"Males grow faster than females. Right now Willie B. isn't big enough to hurt the female. By the time he gets big enough, he won't want to."

Willie B. is at that age right now when he isn't interested in girls. He is interested in those mobs that come to see him out at the zoo. They're interested in him, too—30,000 every Sunday and a steady stream all during the week.

Plants in Mexico

MEXICO CITY (AP)—A big Japanese company is proposing to invest 25 to 30 million dollars to build a chain of plants in Mexican ports for the production of fish flour, the newspaper Novedades reports.

Father Shoots Wife, Kills Self Over Food

Continued From Page 1

blew hair from Mrs. Wiles' scalp to the floor.

She ran across the street with the children to seek refuge in the home of G. Lovett Hudgins, a neighbor.

Neighbors heard a gunshot after Mrs. Wiles and the children crossed the street and called police. Wiles' body was found on the living room sofa, the shotgun between his legs. An empty shell was in the barrel. Another shell was on the back porch, and four live shells were in his pockets.

Detectives said they were told the Wiles were happy until recent months when his health failed and he became depressed. He had been under treatment for a kidney ailment and hardening of the arteries.

He was a carpenter until ill health forced him to retire and walk with a stick.

Mrs. Wiles was treated and released from Grady Hospital. Physicians said her wound was not serious.

Survivors include five children who lived at home, Larry, 10; Jacquelyn, 14; Barbara, 12; Eugene, 27, and Wendell, 25; five other children, Jerome Wiles of East Point; Mrs. Joe Davis and Mrs. Edward Smallwood of Palmetto; Horrie and Harold Wiles of Detroit, Mich.; a brother, Joseph Wiles of Moreland; three sisters, Mrs. W. B. Smith of Newnan, Mrs. Ralph Bomar of Atlanta and Mrs. John Durett of Palmetto.

Funeral arrangements will be announced by Bishop and Poe Funeral Home at Fairburn.

15 Boxcars Derail In Heart of Vienna

Constitution State News Service

VIENNA—Fifteen empty boxcars of a 198-car Atlantic Coast Line train derailed in the heart of Vienna Sunday, blocking Georgia Highway 90 for about four hours.

No one was injured.

Hundreds of persons gathered along the tracks Sunday night as railway crews cleared the wreckage.

State patrolmen kept traffic moving by routing cars around the train.

Patrol Trooper F. A. McGlaun said a broken wheel on one of the cars may have caused the derailment that sent cars spilling off both sides of the track.

Horse Tosses Osaka Chief

OSAKA, Japan (UPI) — Osaka governor Gisen Sato, 60, suffered severe head cuts Saturday when his horse bolted during an Osaka Festival parade and threw him. "I have plenty of confidence in elections but I'm weak against a horse," Sato said at the hospital where he was taken for treatment.

Dalton Fire Destroys Old Theater

Constitution State News Service

DALTON—Fire destroyed the old Crescent Theater building in downtown Dalton Sunday night.

It was the second major downtown fire here in about a month.

Two city police officers discovered the fire about 8:20 p.m. Firemen had the blaze under control by 10 p.m., but the building continued to smolder.

Fire damage was confined to the building itself. There was some water damage to the Bank of Dalton next door and to a nearby waffle shop, firemen said.

The cause of the fire had not been determined Sunday night.

The Crescent was a landmark in Dalton. It opened in 1929 as a moving picture house. It was closed in June of this year.

The owners of the building were in the process of remodeling it. A dress shop and shoe store were planning to lease the space.

The building is located directly across the street from the Sterchi Bros. furniture store, which burned Sept. 1.

Emory's School Of Dentistry Promotes 11

Several associate professors have been promoted to professors in the Emory University School of Dentistry.

They are Dr. John R. Bartholomew, Dr. Oliver Donald Harvey and Dr. Roy Y. Shaw. Promoted from instructors to associates were Dr. Frank J. Malone, Dr. Joseph S. Meadows and Dr. Roy N. Smith Jr.

Dr. John T. Godwin was among part-time personnel promoted. He was made a professor of dentistry. Dr. Robert J. Peace was promoted to associate professor of dentistry. Dr. A. Grigg Churchwell was promoted from instructor to assistant professor of medicine.

Dr. Peter A. Steward was promoted to associate professor of physiology. In the school of theology, Dr. Theodore Weber was promoted from instructor to assistant professor of theology.

Becomes a Pastor

RIDGEFIELD PARK, N.J. (AP). After 19 years in advertising, Henry M. Biggin still felt he was not in the right profession.

He has started a new career as the rector of St. Mary's the Virgin Episcopal Church.

See this shining star at the ZENITH NATIONWIDE HEARING AID "PARADE OF PROGRESS" at your dealer's NOW!

The Truly Inconspicuous CITATION Eyeglass Hearing Aid*

The new Citation is just one of the brilliant hearing aid advances now on display at the Zenith "Parade of Progress." Slimmer . . . trimmer . . . the Citation is skillfully, beautifully designed to make wearing a hearing aid a pleasure. To combine superior performance with smart, inconspicuous styling.

OTHER OUTSTANDING CITATION ADVANTAGES ARE:

★ Custom-contoured temple bars that can be shaped to your own particular head contour
★ Easy to switch from regular eyeglass fronts to sunglasses
★ Variety of popular, style-right colors
★ 4-transistor "Battery-Saver" circuit
★ Fingertip volume control and on-off switch

See the Citation and all the other great new stars on the modern hearing aid horizon. Don't miss the Zenith "Parade of Progress" at your Zenith Hearing Aid Dealer now.

*Lenses, frame fronts, and related professional services in connection with Zenith Eyeglass Hearing Aids are extra and available only through your ophthalmologist, optometrist or optician.

FREE! The valuable booklet, "Hearing Loss and the Family Doctor," contains information that may change your entire life. Know how to tell when a hearing loss is a definite handicap. Topics of special interest to the hard-of-hearing are discussed in this free booklet, written by a nationally prominent physician and published by Zenith Radio Corporation. Get your free copy from Atlanta Hearing Aid Service, one block north of Doctors Bldg., on Peachtree.

ZENITH
"LIVING SOUND" HEARING AIDS

DEPARTMENT F5KB
ATLANTA HEARING AID SERVICE
535 Peachtree St., N.E. TR. 2-7151
FREE PARKING IN REAR

ALWAYS COME TO NORTH AMERICAN
Do as Thousands Do—Get a Helping Hand to Personal Security with
MONEY
When you need it

LOANS ARRANGED BY PHONE UP TO $2,500
CALL JAckson 3-2571
North American is an affiliate of one the world's largest personal finance companies. Loans arranged by phone any time, day or night. Prompt, friendly and business-like service on any money problem.
NORTH AMERICAN FINANCE CORPORATION
Atlanta: 3½ Edgewood Ave.
Atlanta: 32 Broad St., S.W.
Decatur: 117 East Court Sq.
East Point: 200 North Main St.
Marietta: 115 Atlanta Street
A FRIENDLY HAND WHEN YOU NEED IT

U-NAME IT! REUPHOLSTERING
CHALLENGE SALE!
The large, the small, the short or tall! We challenge them all! They copy our ideas! They copy our ads! They try to make you think you are calling THE BEST! But, they can't give you THE BEST workmanship, show you one of the South's finest selections of fabrics or save you the money that we can!

FREE—WE REUPHOLSTER WITH FOAM RUBBER

NEW PRICES!
2-Pc. Small From $29.00 — 2-Pc. Med. From $39.00 — Others From $49.00
Nothing down! One and one-half months before first payment!
CALL NOW! MU. 8-5173
Day, night or Sunday
. . . our decorators will show you the best selection of fabrics for modern or period furniture in your home—day or night. Hurry! Call now! At these prices, offer good for limited time only!
THERE'S NONE BETTER THAN THE BEST UPHOLSTERING & DECORATING CO.

YOU'D NEVER KNOW I HAD PSORIASIS

The ugly crusts and scales of PSORIASIS, appearing on the arms, legs and scalp, need no longer force you to wear long sleeves, long skirts, a long bob. As hundreds of thousands of sufferers have learned, SIROIL tends to remove unsightly external PSORIASIS lesions. If lesions recur, light applications of SIROIL will help control them. SIROIL will not stain clothing or bedlinens. It is offered on a 2-weeks-satisfaction-or-money-refunded basis. 26 years of successful results.
SIROIL
AT ALL DRUG STORES
WRITE FOR NEW FREE BOOKLET WRITTEN BY REGISTERED PHYSICIAN
New booklet answers 30 most-asked questions about psoriasis.
SIROIL LABORATORIES, INC., Dept. 17 SANTA MONICA, CALIF.

46 Towns To Join Saturday's M-Day

Mayor's Letter Goes Out To Officials in 5 Counties

Forty-six municipalities in the fve-county Metropolitan area will participate in Saturday's M-Day, marking the climb to one million population.

In the five counties of Clayton, Cobb, DeKalb, Fulton and Gwinnett, there are 43 mayors. There is one chief city commissioner (in Buford). Lake Tara and Lovejoy currently are without city chiefs.

To all these corporate civic units a letter has gone out from Atlanta Mayor Hartsfield, asking them to proclaim M-Day.

"Our towns and cities have grown together during the past century until our life and economy are enjoined into the South's greatest metropolitan area," the mayor said. "I and the citizens of Atlanta look forward to sharing with your citizens the great future that this first million mark promises."

Saturday marks the day that Metropolitan Atlanta, defined by the U.S. Bureau of Census, will enter the million population class.

Hartsfield dispatched his letter to these city officials in the metropolitan area:

OFFICIALS NOTIFIED

Fulton County—East Point, J. G. Stith; College Park, J. W. Stephenson Sr.; Hapeville, Eugene E. Dixon Jr.; Fairburn, Young H. Longino; Palmetto, Robert Steed; Roswell, Charles E. Abercrombie; Alpharetta, William E. Spence; Mountain Park, Charles Johnson; Union City, W. H. Y. Thornton.

DeKalb County — Doraville, E. A. Heibel; Chamblee, W. D. Malone; Decatur, Clifford E. Morgan Jr.; Lithonia, Coy H. Elliott; Stone Mountain, Randolph Medlock; Avondale Estates, Lee R. Potter; Clarkston, George W. Perrin; Pine Lake, S. M. Burk; North Atlanta, Frederick W. Haas.

Cobb County—Acworth, J. A. Chandler; Kennesaw, Louis E. Watts; Marietta, C. W. Bramlett; Smyrna, J. H. Gibson; Powder Springs, T. N. Compton; Austell, Dr. Luke G. Garrett Jr.

OTHER OFFICIALS

Clayton County—Mountain View, Deryk P. Spiker; Forest Park, L. D. Strietelmeir; Lake City, J. L. Christian; Riverdale, H. G. Voyles; Morrow, Ed Huie; Lake Tara, (no mayor); Jonesboro, D. H. Dickson; Lovejoy, (no mayor).

Gwinnett County—Buford, Commission Chairman J. Lionel Drake; Rest Haven, Troy Adams; Sugar Hill, James H. Wages; Suawnee, George Pierce Sr.; Duluth, Moses D. Hamrick; Berkeley Lake, H. A. Grumann; Norcross, W. L. Maloney; Lilburn, O. B. Rowell; Loganville, T. C. Cowsert; Snellville, Ernest J. Williams; Grayson, T. P. Jenkins; Lawrenceville, W. Grady Holt Sr.; Dacula, Vic Knight.

The county commission chairmen are James H. Aldredge in Fulton, Claude H. Blount in DeKalb, Herbert C. McCollum in Cobb, E. T. George in Clayton, and Dr. W. A. Elinburg Jr. in Gwinnett.

Clayton's Fund Goal Is $12,000

Clayton Countians have set a $10,000-to-$12,000 goal for their Community Chest Drive which begins Oct. 15.

"And we're in the position where we must help ourselves if anyone is to do it," commented the organization's president, W. H. (Bill) Flemming.

Fleming said that the Clayton County Community Chest still has not found acceptance in the fold of the Metropolitan Atlanta Community Services (which includes the Community Chest of Greater Atlanta), although it has been considered for membership.

'EVERYTHING TO GAIN'

"We are hoping to be accepted, maybe next year," Fleming said. "We know we have everything to gain from the association . . . services we can't start to provide."

It was eight years ago that Clayton County's present Community Chest started, according to Fleming. The first year, collections amounted to $1,000, he said.

In 1958 the county spent about $7,000 on 101 needy families (averaging about six to the family), Fleming said.

Fleming says the drive poses the same problem this year in that many persons do not understand it.

MOST GIVE

"Most of our people (there are about 35,000 in Clayton County) work in Atlanta and give to the drives there," Fleming said. "We are glad of this, but we hope they will contribute to the Clayton County drive, too. This is actually the only emergency fund to meet their needs. They are not eligible to receive help from the Greater Atlanta organization."

Fleming said that the drive for this year will follow the door-to-door pattern of previous drives. He said that there are 24 directors in the county's eight school districts who will organize and press the nrive.

The organization now has a full-time secretary in Forest Park (the only employe), Fleming said, and has a warehouse for storing food and clothes which are given to needy people.

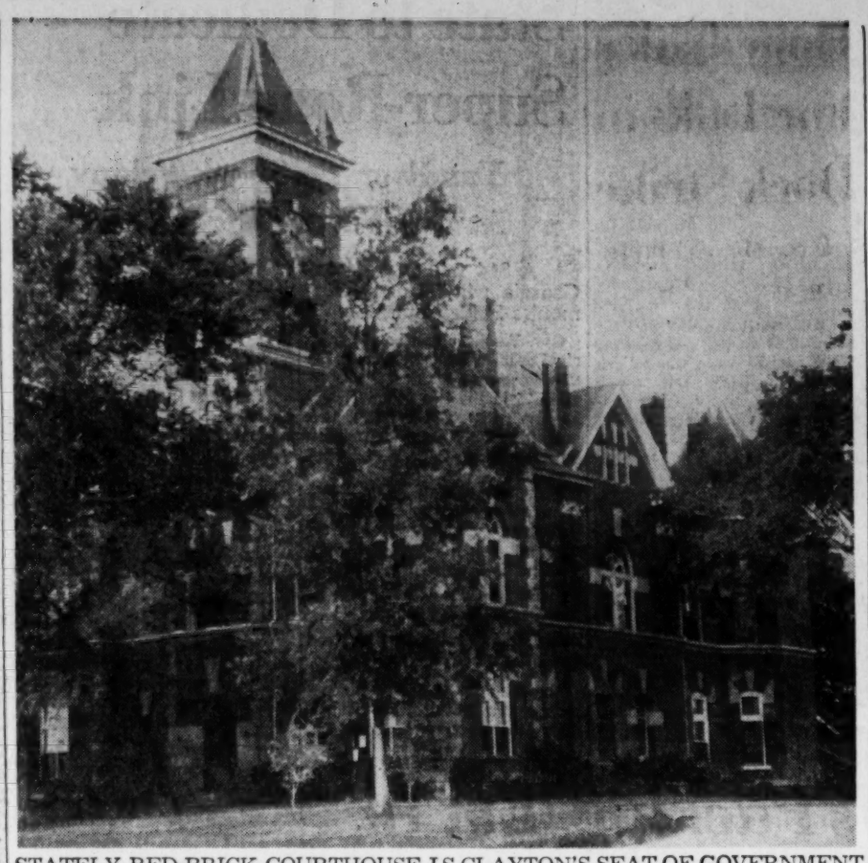

STATELY RED-BRICK COURTHOUSE IS CLAYTON'S SEAT OF GOVERNMENT
Jonesboro Landmark Is Fast Growing Too Small for Population Demands of Metropolitan County

METROPOLITAN AREA'S COUNTIES

Industry Pickup Sparks Clayton

Clayton County, southernmost of the five counties which make up soon-to-be-a-million metropolitan Atlanta, is a fast growing combination of farming and industry.

Clayton was created from parts of Fayette and Henry counties in 1858. It was the 125th county to be set up in Georgia.

On Aug. 31 and Sept. 1, 1864, was fought the Battle of Jonesboro, where General Sherman's forces defeated Confederate forces to gain control of the railroads leading into Atlanta.

One in a series on counties of the Metropolitan area.

The Northern victory at Jonesboro made Atlanta's fall certain. For six weeks, Sherman's forces had tried unsuccessfully to take the city. In mid-August, he left a small holding force in trenches around the northeast and northwest of Atlanta and marched his main force around Atlanta's southern flank and seized the Central of Georgia Railroad.

Seizure of the railroad at Jonesboro cut off Atlanta's last supply line.

Clayton was named for Augustin Smith Clayton of Athens, a Superior Court Judge twice elected to Congress and for about 15 years the only lawyer in Athens.

Jonesboro, the county seat, was first known as Leaksville. When the Central of Georgia Railroad was extended there, citizens decided to name it in honor of Samuel G. Jones, one of the civil engineers who surveyed the line.

Today Clayton bustles with a growing population. The city of Forest Park has been called the fastest growing in the nation.

Clayton's other municipalities—Mountain View, Lake City, Riverdale, Morrow and Lake Tara—are growing, too.

Like DeKalb County, Clayton until recent years, depended upon agriculture as its main source of income but now is trying to industrialize. One of the county's busiest centers is the new State Farmers Market.

Clayton covers 149 square miles, ranks 156th in geographical size among Georgia's 159 counties.

Clayton is the smallest county in Metropolitan Atlanta.

Its 1959 population estimate is 38,500. It ranks 34th in the state in population, based on 1950 census figures, and fourth among the Metropolitan Area counties.

The Clayton County government is headed by E. T. George of Morrow, county commission chairman. Other commission members are B. C. Haynie of Rte. 3, College Park, and T. A. Starr of Forest Park.

Korean Editor Will Tour U.S.

SEOUL (AP)—Koh Jai-wuk, editor of the Donga Ilbo, South Korea's largest circulation daily, is leaving Monday for a three-month tour of the United States at the invitation of the U.S. State Department. The veteran editor of the major opposition paper to President Syngman Rhee will visit various U.S. newspapers and meet with leading American journalists during his stay.

Burglars Crash Into 3 Buildings For 300 Pennies

The burglars who entered a northwest Atlanta grocery must have been disappointed Sunday.

They had to go through three buildings to get the 300 pennies they stole.

Before the burglars got into the Worthy Grocery at 546 Simpson St., NW, they first entered the Atlanta Journal-Constitution district circulation office through a broken front door, then forced an inside door into Harry Bennery's barber shop. There, they forced a connecting door, got in the grocery and got the pennies.

"They did an awful lot of burglarizing to get in there," said Patrolman R. B. Barfield, who with Patrolman H. Y. Rutherford investigated the burglary.

GEORGIA NEWS ROUNDUP

$100,000 Blaze Hits Camilla Gin

Constitution State News Service

A spectacular predawn fire destroyed a two-story cotton gin in the heart of Camilla Sunday. Damage was estimated at $100,000.

The fire, at the B&B Warehouse and Gin Co., threatened to spread through the Camilla business section before eight firefighters, led by Chief James B. Spence, managed to contain it.

"When I saw the fire as we came out of the station, it looked like the whole center of town was on fire," Spence said.

The metal-covered building caved in as firemen arrived.

Origin of the blaze has not been determined.

The cotton gin, established in 1900, was one of the oldest in the southwest Georgia section.

Firemen saved an adjoining warehouse that was filled with cotton.

Snake Bites Boy

A brush with tragedy taught a 10-year-old Toombs County youngster a lesson in choosing playmates.

Oryce Keen of the Johnson Corner Community became fascinated by a snake that made an interesting noise. He decided to play with the reptile.

The snake, a rattler, sprang and struck him on the finger. He was treated and released from the Lyons hospital.

Lava From Hawaii

A piece of native lava from Hawaii, the newest state, will be officially presented to representatives of Roosevelt's Little White House at Warm Springs in a special ceremony at the Southeastern Fair in Atlanta Tuesday.

It will be added to the "Stones of the States" collection at the famous cottage, in which all of the states, except Alaska, will then be represented. The Alaskan stone is expected shortly.

Burglary Suspects

Police said Sunday that three suspects have been arrested in connection with the theft of $320 in silver dollars and an undetermined amount of merchandise at a Rockmart food market.

Sheriff John Redding identified the three as Mr. and Mrs. W. H. Shelley of Tallapoosa, and Edwin McGowan of Atlanta. Burglars broke into the market by cutting a hole in the roof.

Berry Homecoming

Mountain Day, traditional home coming of Berry College at Mount Berry, will be held Saturday.

It is also the celebration of the 93rd anniversary of the birth of Martha Berry, creator and founder of the mountain school for boys that grew into a great college. It also marks the anniversary of the Girls' School.

Army Cooks Study

Army cooks at Fort Stewart are learning how to cook all over again — the civilian way. The military stewards are studying under chefs in Savannah restaurants in an eight-week training course organized by the Army to "improve the service of food in messes."

Driver Killed as Car Slams Tree, Raising State's Weekend Toll to 4

The death Sunday night of a 24-year-old Carrollton man raised to four the number of weekend Georgia traffic fatalities, the State Patrol reported.

The patrol said James Monroe Motes of Carrollton died at 7:30 p.m. Sunday after his car struck a tree and overturned Saturday night near Carrollton.

Three other weekend victims, all pedestrians, were killed Saturday.

In addition, 3-year-old John Mark Yarbrough of Tifton died in a Macon hospital Sunday of injuries received Friday when he was struck by a car near his home while chasing a football.

The State Patrol said Howard Simmons, 78, of Rte. 1, Empire, was run over by a truck on U.S. 23 about eight miles north of Eastman. The truck stopped to give Simmons a ride, was hit from the rear by another vehicle and pushed forward over the pedestrian, the patrol said.

Ben Abram, 45, of Oconee, died several hours after he was hit by a truck while walking on Georgia 68 several miles south of Tennille.

Joseph Franklin Britt, 34, of Griffin, was run over by a car on Georgia 16 near Griffin.

The patrol quoted the driver of the car, William Donald Bolt of LaGrange, as saying he saw an object lying in the road but didn't realize it was a man until he turned around and went back to the scene.

ATLANTA GLASS CO.
Auto Safety Glass Installed
While You Shop
Free Customer Parking Space
82-92 Houston St., NE

BE SURE
CALL RANDALL
JA. 2-4711
NEW ASPHALT SHINGLE ROOF
AS LOW AS $9.00 PER MONTH
Completely Installed
RANDALL BROS.
665 MARIETTA ST.—JAckson 2-4711
Coal and Lumber Since 1885

JOURNAL-CONSTITUTION WANT ADS PAY OFF

PLANT YOUR SAVINGS AND WATCH THEM GROW

They'll grow by leaps and bounds, for there's no chance of "crop failure" when you save at Fulton County Federal. Funds received by the 10th earn from the 1st—your savings are insured to $10,000 by an agency of the federal government —and best of all, you receive extra earnings at Georgia's Oldest Federal— currently 4%

FREE
A handy flower plant or bulb marker—yours for the asking at any Fulton County Federal Office!
PLANT MARKER

Fulton County Federal
Savings & Loan Association

GEORGIA'S OLDEST FEDERAL
WHERE THOUSANDS SAVE MILLIONS
FUNDS RECEIVED BY THE 10TH EARN FROM THE 1ST
3 CONVENIENT LOCATIONS
BUCKHEAD BRANCH 3679 PEACHTREE ROAD, N. E.
HOME OFFICE EDGEWOOD AND PRYOR
EAST POINT BRANCH 1911 THOMPSON AVENUE

EXTRA SPECIAL
LUCKY PURCHASE
NYLON-SARAN
UPHOLSTERY FABRICS
AT LESS THAN HALF!
You Must See to Appreciate

UPHOLSTERING SALE
PLUS BIG SAVINGS ON FINE FABRICS
Call now for our decorator to show you an outstanding selection of decorative fabrics and find just the right ones to fit perfectly—not only to your taste but your pocketbook as well. This service is absolutely free!

SOFA & CHAIR
as low as
$49.50
Including All Labor and Materials
EASY TERMS
Nylon-Saran fabrics not included in this special price

FREE THIS WEEK
18-Pc. Luncheon Set
FREE with your order to re-upholster your 2-piece suite. Set includes luncheon plates, cups, saucers, dessert dishes, creamer and sugar bowl.

Day or Night
CALL NOW
JA. 5-6868
SOUTHERN Upholsterers
FREE DECORATOR CONSULTATION

PREMIERE
FAIRE
ALCOA
With Allied Armies at his gates, a German officer plots to murder Adolph Hitler.
STARRING
DAVID WAYNE
9:30
TONIGHT
2
NBC

GOP Asks 36 Billion Yearly for Science

By JACK BELL

WASHINGTON (AP)—A 36-billion-dollar annual government outlay for America's scientific expansion by 1976 was proposed Sunday in a Republican committee report.

Forecasting vast technological developments in the next 17 years, a GOP task force said current scientific spending of about 10 billion dollars a year must be more than tripled to prepare for revolutionary changes in the American way of life.

BUDGET NOT MENTIONED

The task force, headed by Charles E. Ducommun, 46-year-old Los Angeles metals executive, made no mention of the impact any such an expenditure would have on efforts to balance the federal budget. The total proposed is only about five billion dollars less than now goes for national defense each year.

But the GOP task force—as an arm of the progress committee set up by the Republican National Committee to peer into the future — said it is against "vast new spending programs directed from Washington." It said government must play only a partnership role with private enterprise in scientific developments, not run the show.

PHYSICAL EASE

The task force foresaw a wonderous life of physical ease in 1976 for 237 million Americans who could think advanced thoughts while machines took care of the drudgery of production.

This is the picture it painted for the years ahead: Relaxing in weather-conditioned homes, Americans will view three-dimensional color television. They will lift the telephone and be assured of automatic and simultaneous translation of the language of any country they call. Or they will take a supersonic plane and fly to the foreign clime at a 2,000-mile-an-hour clip.

Of course, there would be some drawbacks. Some pesky foreign nation might start orbiting reconnaissance satellites over the United States. It might even equip these satellites with weapons.

The task force figured the first American spaceman would land on the moon in 1970 and colleagues would reach other planets by 1976. By that time, or even before, private enterprise would be launching its own satellites, the group predicted.

What the Republican party needs to do about all this, the report said, is to keep its faith in the individual, his right to opportunity and freedom and his "ability to order his own life and to be a responsible person."

Associated Press Wirephoto

BARGAIN DAY DOZE — LONGVIEW, Wash. — Darrell Hooper, 14-month-old son of Mr. and Mrs. LeRoy Hooper of Longview, dozed peacefully in a box of goods already sold while bargain hunters picked through items on all sides of him at a Rotary Club country sale. His mother joined hundreds of others at the sale.

BABY SICK; NO FOOD

Stranded Family Sought in Snow

WESTCLIFFE, Colo. (UPI) — U.S. Army snow weasels plowed through heavy snow Sunday in an attempt to rescue a family reportedly marooned with a sick baby and without food or heat at their ranch in Colorado's rugged Sangre de Cristo Mountains.

An Army spokesman reported that the family had been stranded, possibly since Sept. 28, when heavy snow began falling in the area. The spokesman, Maj. A. L. Anderson, Fort Carson, Colo., said many families in the area have not been heard from for "almost two weeks."

The family with the sick 4-month-old baby was not immediately identified.

CATTLE PERILED

Maj. Andersen was in command of a 25-man detachment from Fort Carson which arrived on the scene Saturday night and made preparations to round up an estimated 10,000 head of snowbound cattle.

The animals, both dairy and beef cattle, were "starving to death," Andersen said, and many had broken legs in the four foot deep snow.

The rescue party included an Army helicopter, several bulldozers, scraper-equipped trucks and Colorado Highway Department rotary snow plows—in addition to the Army weasels.

ROOFS COLLAPSE

"The situation is quite serious," Andersen reported. His detachment was joined by soldiers and equipment from the U.S. Army Ordnance Depot at Pueblo, Colo.

The roof of the movie theater in Westcliffe and two other buildings in the small mountain town have collapsed from the weight of the snow. Westcliffe is about 140 miles almost due south from Denver and is about 10,000 feet above sea level.

AARON-RENTS...
Everest and Jennings Wheel Chairs & Walkers

Simmons Beds And Mattresses
FREE DELIVERY AND PICK-UP
AARON-RENTS
499 Peachtree St., N.E.
Call TR. 5-6431

NOW AT ALL Jacobs DRUG STORES

"I Used to Dread Having the Wax Taken Out of My Ears"

A New Discovery Removes Deep, Chronic Ear Wax Safely, Painlessly at Home

Buffalo, N. Y. — Miss Ailis McMullin, like millions of Americans, suffers from deep, impacted ear wax (cerumen) that must be taken out periodically. Doctors know this hidden wax may cause dangerous infections, and deaden sound like a wad of cotton.

"I used to dread having wax taken out," says Miss McMullin, referring to painful instruments. "But I knew I had to."

Yes, hidden ear wax should be removed. But this no longer has to be painful or costly. A remarkable new medical formula removes the deepest ear wax in minutes—painlessly and safely.

At first, this formula was available only to doctors. It proved the most effective way to dislodge stubborn ear wax.

This is the selfsame formula in Kerid Drops, now available without prescription. People like Miss McMullin find it amazing. Says she, "Now I just use Kerid myself at home. I'm still amazed at the way ear wax floats out. It's so quick. And *painless*."

You will be astonished how *good* your ears feel when that blocked, *clogged* feeling is gone. *Kerid is unconditionally guaranteed to remove the deepest ear wax or your money back.*

REUPHOLSTERING SALE
We Accept The Challenge!
NO ONE UNDERSELLS US OR DOES BETTER WORK!
ONE WEEK ONLY!
We Will Reupholster Your 2-Pc. Suite for As Low As
SOFAS As Low As $19.95
CHAIRS As Low As $7.50 per size and style
NO DOWN PAYMENT
1½ MONTHS BEFORE FIRST PAYMENT DUE
25 Years' Experience
All Labor Guaranteed
$28.50 PER SIZE AND STYLE
For Free Estimates Without Obligation Call
Day, Night or Sun. JA. 4-7039
LAKEWOOD UPHOLSTERING COMPANY
Day, Night or Sun. JA. 4-7039

Hope Fades For Talks in Dock Strike

U.S. Move Likely In Day or Two

By JACQUES NEVARD

(Copyright 1959, The New York Times Co.)

NEW YORK—Hope was all but abandoned Sunday night for a meeting Monday afternoon between union and management in the bitter East and Gulf Coast dock strike—four days old Sunday.

It was expected that unless some signs of progress were shown Monday the administration would move in the next day or two for an 80-day Taft-Hartley Act injunction.

After a weekend of rest and reflection, neither employers nor dockers gave any indication that they were ready to budge from the positions that have barred joint talks since the walkout began.

CALL STRIKE ILLEGAL

In a strong statement, the employers, represented by the New York Shipping Assn., reiterated both their view that the strike was illegal and their determination not to resume bargaining before Oct. 16, unless the men went back to work sooner.

Capt. William V. Bradley, president of the 70,000-member International Longshoremen's Assn., said the union would meet with the employers "any time" but would not go back to work without a contract.

The employers' reason for refusing to meet the union before Oct. 16 was that last Wednesday, on the day of expiration of their old contract, the shipping association and the ILA agreed to extend the old contract another 15 days in an effort to reach agreeon a new one without a strike. The extension covered ports from Searsport, Me., to Norfolk, Va.—the area for which the New York employer unit bargains—and provided that any increase in wages would be retroactive.

STARTED IN SOUTH

That same night, after employers in the South refused to promise retroactivity, southern dockers walked out and the Northern majority of the union joined them. The employers held this was an abrogation of the extension agreement.

In his statement Sunday, Alexander P. Chopin, chairman of the employer group, said:

"The New York Shipping Assn. holds a signed document from the ILA agreeing to this extension, and the association's counsel considered it legal grounds for claims against the ILA in any damages resulting from Capt. Bradley's surprising decision to order a strike."

The union has contended the New York employers "control" the shipping associations in the South and Gulf, and one of its master demands has been that Chopin's organization negotiate at least "master contract" items on behalf of all employers from Maine to Texas.

Photo—Jerome Drown

"AND US TO THY SERVICE" — Grace before meals is as natural as breathing to this tiny girl at Sheltering Arms Day Nursery. Here she gives thanks for her soup and milk. The milk bill for one week at this Community Chest agency averages $35. United Appeal—the current campaign for the Chest and Red Cross—helps keep the glasses filled. Your single gift to this drive adds to support of 70 agencies and services in Fulton, DeKalb and Cobb Counties.

SKITS TO BE USED

6,300 To Train For Fund Drive

Approximately 6,300 volunteer workers in the United Appeal residential campaign will attend training meetings to be held at suburban theaters this week.

G. Maynard Smith, chairman of the Atlanta and North Fulton Division, said that volunteer canvassers attending the meetings will receive full information about their massive doorbell ringing job.

"We even plan to present skits showing them just what to expect when they call on contributors, and we will provide them with facts for use in answering questions about the United Appeal," Smith said.

The first meeting, covering the Southwest, West Fulton and Ben Hill high school areas, will be held at 10:30 a.m. Tuesday at the Gordon Theater. Chairman of the residential division in that area is Rod Davidson, of Lynhurst drive, SW.

Residential division workers for the Northside, North Fulton, Alpharetta, Roswell and Sandy Springs High School areas will meet at 10:30 a.m. Wednesday at the Buckhead Theater. Cochairmen for this group are Mrs. Grady Lee, of Ridgewood road, NW and Mrs. Forrest Armstrong, of West Wesley road, NW.

Canvassers for the O'Keefe, Grady, Bass and Murphy High School areas will meet at the Plaza Theater at 10:30 a.m. Thursday. Mrs. J. D. Harris, of Upland road, Decatur, and Thomas Camp, of Palisades road, NE, are cochairmen for this group.

The final meeting will be held at 10:30 a.m. Friday at the Temple Theater for workers covering the Sylvan Hills, Smith, Roosevelt and South Fulton High School areas. Co-chairmen for this area are Mrs. William Shackelford, of Wellswood drive, SE, and Thomas M. Parham.

The men and women will raise funds for support of 70 Red Cross and Community Chest agencies serving the people of the tri-county area.

Gales Rip Southwest; Thousands Homeless

Continued From Page 1

in southern Oklahoma.

The Red Cross estimated more than 1,000 homes were damaged by floods in Oklahoma alone. The agency said flood waters had affected 1,979 Sooner families or approximately 8,000 persons. Most had fled to higher ground. Others waited it out, hoping the water would recede.

The Texas twisters danced through Savoy and Mulberry, near Bonham, Pecan Gap in East Texas, Everman south of Fort Worth, Dal-Rock in north Dallas County, New Mesquite and Tidwell, near Farmersville, Smithville and Terrell.

Most of the communities are in the general Fort Worth-Dallas area.

Mrs. Renona Hightower, Dallas Negro, was visiting in the New Mesquite community. One of the twisters came racing in from the southwest. She was blown 300 feet and the house destroyed. It took almost an hour's search through splintered boards and trees to find her two-year-old girl, Rena. She was lying another 150 yards away in a field. A mattress had fallen on her and protected her from debris raining down.

Probably the heaviest rain was an unofficial 18 inches that drenched the Johnny Wendel ranch near Fredericksburg, Tex.

An estimated 200 persons were homeless at the Fort Worth suburb of Richland Hills, another 200 at San Angelo.

Rains of six to 10 inches were common in Texas and up to four inches fell in Oklahoma the past 24 hours, adding to a foot or more than had fallen in some areas previously.

An estimated 500 persons at Guthrie, Okla., and 200 at Seneca, Mo., had started to return to their flood-ravaged homes Sunday. Higher floods hit both cities, and a new evacuation began.

The Red Cross said swirling Cottonwood Creek destroyed 15 homes at Guthrie, caused major damage to 104 and minor damage to 499. It stated 11 persons suffered major injuries and 45 others minor hurts at Guthrie.

Hundreds of families were homeless in the vicinity of Tulsa in northeastern Oklahoma as waters rose on the Arkansas River and its tributaries.

They Shall Not Pass

KENOSHA, Wis. (AP)—If the new mathematics teacher at Lincoln Junior High School lives up to his name, the pupils are in for a rought time of it. His name: Donald W. Flunker.

$35*
buys a vitally needed week's supply of milk for 115 needy children. Give now. Pledge 10-hours pay for Community Chest-Red Cross services.
UNITED BEGINS WITH YOU! Give enough!
UNITED APPEAL, COMMUNITY CHEST RED CROSS
*This is 10-hours pay if your annual income is $7000.

3,500 Workers Vote End To Chrysler Parts Strike

DETROIT (UPI)—United Auto Workers Union members voted Sunday to end a strike at the Chrysler Corp. plant in Twinsburg, Ohio, that threatened to cripple the industry, it was announced here.

UAW Vice President Norman Matthews, head of the union's Chrysler department, said in Detroit that 3,500 workers at the key stamping plant ratified by a two-to-one vote an agreement reached Saturday between the union and the company.

The strike, which began last Tuesday, halted production of metal stamped parts for all Chrysler 1960 models, except the Imperial and the Valiant, and threatened to force layoff of 50,000 Chrysler workers.

The company had already laid off 1,800 employes and was expected to begin laying off another 45,000 workers Monday.

Matthews said the company agreed to make a number of improvements in working, health and safety conditions.

Insured to $10,000 by FSLIC
We Pay Postage On Mail Accounts
4% CURRENT RATE ON SAVINGS
STANDARD FEDERAL Savings & Loan Assn.
48 Broad St., N.W., Atlanta 3, Ga.
MU. 8-6619

WHAT MAKES A WOMAN INTERESTING?
Do you know what sets her apart from others who may be better looking?
The "different" woman, the woman whom others regard as interesting and likeable has by instinct or training, developed subtle social know-how that enhances everything she does. These differences, which are psychological, not mechanical, are the acquired skills that make the good hostess, the attractive wife, the move ahead career girl. Dorothy Carnegie, president of the famous Dale Carnegie Courses, has created a special course for women that deals not with charm but with living—at your best.

You are invited to attend a free preview of the
Dorothy CARNEGIE
Personal Development Course for Women
presented by Georgia Institute of Leadership Training
Tues. Morning, Oct. 6th at 10 a.m. or Tues. Night, Oct. 6, 7 p.m.
COX-CARLTON HOTEL
683 P'TREE ST., N.E.
TR. 4-1878

Today... he plans your highway of tomorrow

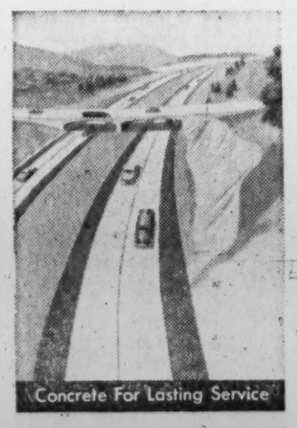
Concrete For Lasting Service
Today he looks across an expanse of rolling hills and open fields . . . and sees the majestic lanes of sturdy concrete that will, surprisingly soon, be serving your community and state. Tomorrow he will wear a tie and suit. In the morning he will address a chamber of commerce group and later meet with commissioners to discuss land acquisition for a new freeway. For his duties are multifold . . . he is your State Highway Engineer.
Planner, builder, administrator, he is all of these, and is called upon to make decisions on highway problems that may affect your welfare and prosperity for generations. Many of these decisions he must make alone, unbiased, in the best interests of all the people. He is a man of integrity, entrusted with the future mobility of millions of people. He deserves your faith and trust. He deserves your support and cooperation.
PORTLAND CEMENT ASSOCIATION
507 MORTGAGE GUARANTEE BUILDING, ATLANTA 3, GEORGIA
A national organization to improve and extend the uses of portland cement and concrete . . . through scientific research and engineering field work

Ike May Advance Deadline on Steel

Continued From Page 1

actual cut in take-home pay in the first year. This would occur because the workers would be required to match the increased company outlays for hospitalization, health and other forms of insurance.

This would cost each worker roughly 3 cents an hour in the first year of the proposed agreement and would leave him only 2 cents an hour ahead of his present earnings at the end of the second year, according to the union's calculations. Pre-strike wages averaged $3.10 an hour.

The union objected to the total benefits offered by the companies on the ground that they were too low in the light of the industry's record profits and the upyard march of wages for millions of workers in less prosperous industries this year.

However, a more fundamental objection was that the package was made conditional on union agreement to give the companies a freer hand to eliminate restrictive local work practices, to change work schedules and crew sizes and to discipline strikers.

The union took the view that the proposed changes fould restore "industrial slavery" and deprive its members of gains they had won over 20 years.

Another union complaint was that the management proposal would wipe out the cost of living escalator clause in the old contract. This had brought the workers 17 cents an hour in pay increases in the last three years. These were in addition to the 45½ cents an hour in fixed benefits guaranteed by the basic terms of the expired agreement.

Much of the 90-minute meeting in the JPenn Sheraton Hotel was taken up with statements by the district directors that the union rank-and-file was solid in its determination to resist the industry demands for more authority over plant work practices and the elimination of jobs. The directors said that the rigors of 12 weeks of payless paydays had brought relatively few appeals for emergency financial aid and no pressure for ending the tie-up on the company terms.

Tiny Plane Rescued by Airliner

Continued From Page 1

through the clouds. On arrival over Albany Airport, however, Stultz said he lacked instruments to land in the ground fog that covered the area. The DC6 then led the small plane about 10 miles to Schenectady Airport, where Stultz landed.

The airliner returned to Albany to refuel. An airline spokesman said that although the passengers had been inconvenienced by the hour-long rescue, most of them were quite thrilled by it.

As for Stultz, he canceled his Buffalo trip and took off for Mansfield. Officials at Schenectady Airport said he did not appear shaken by the ordeal.

But he was quoted as saying: "I got hungry up there."

Summit Talk Premature, Hagerty Says

Continued From Page 1

this country's allies—mainly Britain and France.

The press secretary replied that is exactly this country's position.

At no time, however, did Hagerty say anything to discount general expectation that the heads of government of the United States, Britain, France and the Soviet Union will meet—quite likely before Eisenhower visits the Soviet Union next spring.

Hagerty noted that at his news conference last Monday Eisenhower said "many of the objections I have heretofore held" to a summit conference had been wiped out as a result of his talks with Soviet Premier Khrushchev.

The President made it clear at the time he was speaking mainly of Khrushchev's agreement to negotiate on the West Berlin problem with no fixed time limit.

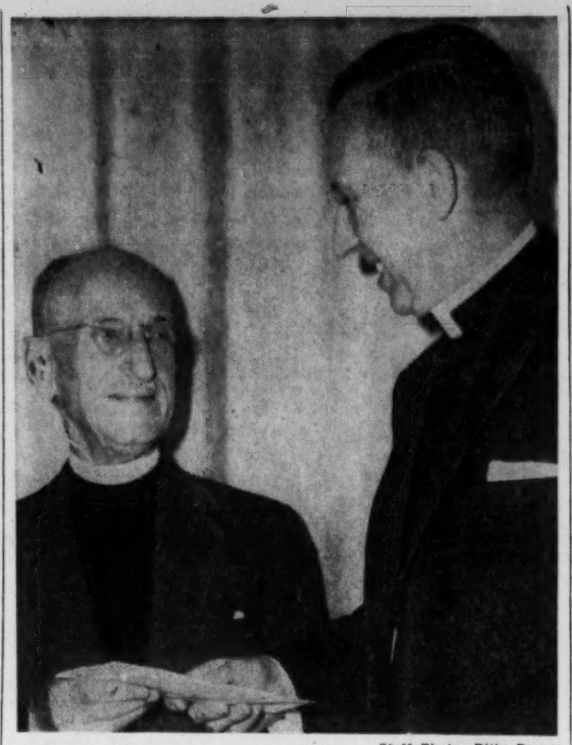

Staff Photo—Billy Downs

SIXTY YEARS IN MINISTRY — Dr. Grayson Stup (left) Sunday celebrated his 60th anniversary as a Lutheran minister. Here the Rev. Robert E. Lee of the Lutheran Church of the Redeemer presents Dr. Stup with $60, representing his years in the ministry. Dr. Stup was honored at a reception at the church Sunday.

Soviet Feat Leads U.S. at Least Year

Continued From Page 1

prowess and hopes that rockets now under development would put this country back in the contest in the early 1960s.

Dr. T. Keith Glennan, head of the National Aeronautics and Space Administration, reacted to the triumph of the Russians with a statement that has now become almost standard for such occasions:

"The announcement by the scientists of the Soviet Union of the successful launching of their third space probe has been received here with considerable interest.

"We recognize the significance of this effort to send a probe around the moon and extend our congratulations.

"With the rest of the world scientific community we shall await the data from this new probe in its journey between the earth and the moon."

The Soviet success in sending a heavy payload around the moon was regarded as further proof of the now accepted fact that the Soviet Union is well advanced in the development of powerful rockets and guidance systems to direct them into precise orbits. This, officials said, was "the significance" of the Soviet effort referred to in Dr. Glennan's statement.

In the view of officials, however, the overriding importance of the Soviet space rocket was more psychological than technical. With a timing which could only by deliberate, the space probe launching coincided with the second anniversary of the first Soviet satellite—a Soviet feat which dealt a severe blow to U.S. technological prestige throughout the world and which has been exploited ever since by the Russians for propaganda and diplomatic purposes.

This Soviet proclivity to time space launchig for their psychological impact was demonstrated three weeks ago when a Soviet rocket landed on the moon shortly before Premier Khrushchev's arrival in the United States.

From the wording of the Soviet announcement, officials believed that the Soviet Union would exploit the latest feat for propaganda purposes, as a step toward a round trip to the moon by human explorers.

For the space administration there was the additional irony in the timing of the Soviet space probe, since it had planned to send a payload into orbit around the moon about now. These plans went up in smoke when the launching rocket for the lunar satellite exploded during a static test last month.

If U.S. officials were impressed but not alarmed over the new Soviet space exploit, it was because they knew that such a space probe was well within the Soviet capability. Furthermore, they had been forewarned by Khrushchev himself to expect another Soviet space spectacular.

The general reaction of U.S. space officials was reflected in this comment by Dr. Herbert F. York, director of research and engineering in the defense department:

"I wish it were different, but there is nothing you can do to change the clock back."

9,600 Rice Acres Given to Refugees

SAIGON, South Viet Nam (UP)—South Viet Nam's land reform program has made the first official transfer of 9,600 acres of rice land to refugee farmers from Communist North Viet Nam. So far, 111,586 South Vietnamese farmers have benefited from the program. U.S. aid has made $205,538 worth of equipment available to the land distribution program.

Russian Satellite Is Expected To Photo Moon's Other Side

Continued From Page 1

earth. It would be difficult to calculate a course so that the moon could be looped on later circuits.

At latest report the rocket was reported by Soviet astronomers to have reached a distance of 112,500 miles from the earth.

Prof. D. V. Martynov of the Astronomic Council of the Academy of Sciences told a Moscow TV audience that the satellite was "no longer observable by optical means from any point on the globe."

The space vehicle was still being tracked, however, by its radio signals which came back as violin-like sounds.

10 TIMES GREATER

Prof. V. Dorodinin said that the energy required for launching just the payload of the rocket "was 10 times that needed to launch the Soviet Sputnik two years ago."

The thrust of the first Sputnik's rocket has never been made public.

Another member of a TV panel of scientists, Prof. E. K. Federov, said the launching velocity of the rocket had to be calculated "with the precision of about one meter a second or one-hundredth of one per cent."

The launching came on the second anniversary of the first Sputnik ever sent aloft. It is the third Soviet shot at the moon. The first, Jan. 2, missed the moon and was said to have gone in orbit around the sun. The second, on Sept. 12, hit the moon Sept. 14.

Just why the space vehicle was called an interplanetary station was a mystery. It is one of the smallest projectiles the Russians have launched.

It hardly fits the description of a station that has been proposed by scientists—a platform which would serve as a base out in space.

There was little indication what equipment it carried other than two radio senders. But Soviet scientists said it would give a mass of new information about that part of the moon which has been hidden from man since the beginning of time.

NOT EXTENSIVE STUDY

The projectile can be observed on its course along both sides of the equator, but the best observation is from the Northern Hemisphere.

Felix Zigel, scientific commentator for Moscow radio, said the projectile will not make an extensive study of the moon. He said such a study will come later from a rocket timed to orbit around the moon.

Zigel said the flight was controlled by stations in the Soviet Union, which guided it into its proper orbit before the final stage of the rocket broke away and left the scientific machine to fly its own way. However, the final-stage rocket rode right along behind with some equipment of its own.

The Soviet announcement said the space station is on a course that should take it around the moon at a distance of about 10,000 kilometers — about 6,200 miles. Then it should swing back toward earth.

"The equipment carried by the latest rocket will make it possible, with the help of special transmitters, to obtain data from the part of the moon which cannot be observed from the earth," Barbashev said in an interview over Moscow radio.

Soviet physicist Lev Ponaeyton of Leningrad said data from the unseen side of the moon will help to determine its shape and distribution of mass. He said this would be of tremendous help in manned space flights.

Soviet scientists predicted the space station would stay aloft for a long time because it will approach no closer than 1,240 miles to the earth.

(The space station will soar out at the most distant point of its orbit to about 240,000 miles from the earth to the vicinity of the moon, British scientists estimated.)

The space station sent back its first signals about 1 p.m. when it was about 67,000 miles above the Indian Ocean.

"Attention, attention dear comrades," said Moscow radio. "Listen now to the signals coming in from the cosmos, from the third cosmic rocket launched today."

Then came the signals, sounding like the notes of a violin at A above middle C.

It was not until later that Moscow radio announced the space station should be able to photograph the cold, black side of the moon.

Eugeniy Bogoyavlenskiy, science correspondent of Tass news agency, said in a broadcast: "One can reasonably suppose that these unique photographs will be successfully transmitted by automatic radio apparatus when the station returns toward the earth.

"The distance of 10,000 kilometers at which the flight around the moon will take place is sufficient for the whole reverse side of the moon to be photographed."

Embassy Shields Nicaragua Rebel

MANAGUA, Nicaragua (UPI)—Luis Cardenal, a leader of a rebel troop captured by the Nicaraguan army a few months ago received political asylum in the El Salvador Embassy here Sunday after escaping jail last night.

(Advertisement)

PSORIASIS SUFFERERS

We have a "6" ingredient ointment and an internal tablet, a combination which is giving wonderful relief to a great many sufferers. It's proving so effective that it warrants a trial by all who have this ailment, and it's supplied on a 14-day home trial plan. Write for details to Canam Sales Co., Dept. 229E, Rockport, Mass.

FARE LOCKS HOLMES

"It's *culimentary*, Watson, . . . I'm completely captured by the Paradise Room's Smorgasbord—it's the best in captivity!" Don't let this delicious treat escape *you* tonight. Follow your cu(e)linary instincts, and enjoy this tasteful array of Swedish-style food, so good it handcuffs the appetites of the most finicky food-sleuths! Investigate what we mean, in the Paradise Room . . . and detect the delicious difference, *tonight!* **6:00 to 9:00 P.M.**

Free Parking—Uptown Garage—After 7:30 P.M.

CALL US AT JACKSON 4-3211

HENRY GRADY HOTEL

The **paradise room**

LOCATED IN THE HENRY GRADY HOTEL

© RUBEN ADVERTISING

Try Before You Buy

RENT!!

$14.90 A MONTH—FREE DELIVERY

First Two Months' Rental Can Apply on Purchase

HOME SALON LOUNGE

FIRMS • TONES • RELAXES

WE GUARANTEE NONE FINER OR BETTER

- Slim Form Motion • Folds Up and Rolls Away
- Automatic Self-Timer • Unison and Alternating Action
- Salon-Type Stretch Bar

Purchase Price $139.95

Party Supplies | **AARON-RENTS** "Almost Everything" TRinity 5-6431 | Complete Sickroom Equipment

John Alden chose Priscilla

He was smitten when she queried: "Why don't you speak for yourself?" Priscilla believed in straight facts. Do you? Choose the station that brings you world wide News On The Hour plus authoritative local coverage.

WSB Radio 750

$25*

buys a week's

groceries for a homeless family of four in a disaster area. Give now. Pledge 10-hours pay for Community Chest-Red Cross services.

UNITED BEGINS WITH YOU! Give enough!

UNITED APPEAL, COMMUNITY CHEST-RED CROSS

*This is 10-hours pay if your annual income is $5000.

You ARE your brother's keeper

When you give through the UNITED APPEAL

WHETHER it's the young, the old, youth in need of guidance, ill, handicapped, troubled, or those who need the fine services of the Red Cross, you lend a helping hand to them when you give to the United Appeal, Community Chest-Red Cross.

Contributions will aid 300,000 local people next year. Those you could never reach as an individual, will get your help through the United Appeal.

Let's keep our community a good place in which to live by taking care of our own through a generous contribution to the United Appeal—for the forty-eight Community Chest Red Feather agencies and the Red Cross.

ATLANTA GAS LIGHT COMPANY

GIVE UNITED APPEAL

coming Sunday

RESURGENS 1847 ATLANTA, GA. 1965

ATLANTA THE [redacted] FIRST [redacted] MILLION [redacted]

On Saturday, Oct. 10th, the population of Atlanta reaches one million. The Journal-Constitution proudly presents a very special edition next Sunday, "Atlanta; The First Million." Four full-color fronts points out the facets of Atlanta that it took to make a million. Ralph McGill, Pulitzer prize-winning editor of The Atlanta Constitution, tells about Nerve; Atlanta Journal editor Jack Spalding writes about Men; Celestine Sibley, Constitution columnist, looks at Faith; and Pat Watters, Journal city editor, reports on Work. It's an issue you'll want to keep and reread again and again.

ALSO COMING SUNDAY

Ga. Politics Shift from Age to Youth

Constitution staff writer Gene Britton begins daily series on THE significant young politicians in Georgia today.

The Last Man to be Hung

at Fulton Tower was not Frank Dupre as many believe says Frank Daniel, Journal staff writer, after extensive investigation.

What Space Monkeys Go Through

Visit their training school at Pensacola with Magazine staffer Andrew Sparks in The Sunday Magazine.

This Sunday's Atlanta Journal and Constitution

SEC TEAM OF WEEK

Who'll Get the Break at Knoxville?

By MICKEY LOGUE

There is an old Chinese Bandit proverb that says, "Breaks mean more in a Georgia Tech-Tennessee football game than chicken in chop suey."

Both teams are prone to play each other closer to the vest than a gravy stain and, consequently, a fumble here or an interception there frequently is decisive.

A more recently phrased axiom, attributed to another Tiger Dynasty, the "Wun Lost 3-0" branch, remembers ominously, "Many gridiron giants go to Knoxville to die."

Auburn, of course, was the latest, and Tech need turn the pigskin pages back no further than 1955 to recall being tied there by a supposedly weaker Tennessee outfit.

Since Tech has a 3-0 record going and hasn't beaten Tennessee at Shields-Watkins Field in a decade, and the equally surprising Vols have an unsullied 2-0 record, nobody will have to stimulate the sophomore-studded Jackets with a verbal needle this week.

But after watching Tennessee force and capitalize on Mississippi State errors for a 22-6 victory, scout Jim Carlen warned:

"When you knock 'em down you'd better sit on 'em. Otherwise they'll get up and beat you.

"Seriously, Tennessee probably has the best 'second effort' that we'll face all season. You may beat 'em on initial contact at the line of scrimmage, but they react fast and still stop plays for no gains. They're in perfect condition."

What is the major difference between Tennessee and Tech's first three opponents, Kentucky, SMU and Clemson?

"Tennessee takes fewer chances than the others and makes fewer mistakes," Carlen replied.

Despite the fact that Tennessee employs the single wing and Tech the T, they probably play the most similar style football of any teams in the Southeastern Conference.

"That's right," Tech's Bobby Dodd agreed. "We try to use a good, sound kicking and defensive game. We try to keep our mistakes to a minimum, and hope to cash in opposing errors. Tech and Tennessee follow this plan more than any other teams in the league."

Since both Dodd and Tennessee's Bowden Wyatt learned their football in General Bob Neyland's school of successful conservatism, this similarity is no coincidence.

Tech is The Constitution's SEC Team of the Week for its impressive triumph over previously unbeaten Clemson. The Tech-Tennessee winner conceivably could become the SEC team of the year.

Not since Tennessee escaped Tech, 6-0, in 1956 has this important series carried such significance. John Majors directed the Grant Field success that highlighted Tennessee's unbeaten season. It was Tech's only defeat.

After two lean years, Tech (7) and Tennessee (9) are in the national top 10 and should advance in this week's poll.

Another Majors, John's younger brother Bill, is the Vols' No. 1 tailback. He swiped two passes against Auburn and, after shaking off a head injury, grabbed another from State.

Gene Etter, Tennessee's touchdown-minded second tailback, and Majors give the Orange and White authoritative field generalship. And sophomore Glenn Glass' last-quarter push against State indicated further reserve strength.

"Tennessee's end play was terrific against State," Carlen said. "Cotton Letner and Mike LaSorsa contained the wide stuff. When Billy Tohill ran 56 yards for a touchdown, the end had made a perfect play on Bill Schoenrock.

"Tennessee's depth is impressive. They have two units of nearly equal ability. Those eight interceptions in two games show how strong their

Continued on Page 10

Furillo's Hit Sinks Chisox

Drysdale 3-1 Winner Before Record 92,294

By OSCAR FRALEY

LOS ANGELES (UPI)—Carl Furillo, one of the old heroes out of the eastern past, smashed the same kind of a hit which won Los Angeles its first National League flag Sunday to give the Dodgers a 3-to-1 victory over the Chicago White Sox and a 2-to-1 game World Series lead.

The largest crowd in Series history—92,294 sun-seared spectators—sent a roar of approval into the bright blue California sky as the Dodgers ended a magnificent six-inning pitching job by towering Dick Donovan by filling the bases in the seventh.

Then it was Furillo, one of the old Flatbush heroes, stepping to the plate in the first Series game even seen in the Golden West. The Dodgers needed a hit this time—just as they had in the second playoff victory over the Milwaukee Braves which sent them into the classic.

And the aging coal miner from the Pennsylvania hills, facing relief pitcher Gerry Staley, did it the same way—another blast which skittered through the infield just to the left of second base and sent two runs churning home for another payoff Dodger victory.

That was enough to make tall Don Drysdale, the National League strikeout king, the victor even though the White Sox chased him in the eighth as they got one run back. But young Larry Sherry came on to choke them off with a run after the bases were filled with none out—and hitting hero Charlie Neal doubled home a cushion run in the bottom of the eighth to sew it up.

It was a tough, hard game in which the Dodgers fought all the way with their backs to the wall. For, while Donovan was setting them down with only one hit through the first six innings—facing only three men per inning in that time—the rampaging White Sox were giving Drysdale a rough go. In the first three innings alone they stranded seven men and when it was over they had left 11 runners on the bags.

But the Dodgers fought them off, inning after inning. The White Sox, noted for their speed, scampered—and catcher Johnny Roseboro threw out three of them. Those White Sox battered the left field screen with no less than five hits while the Dodgers could only hit "the thing" once. Yet always, except for that one run yielded in the eighth, the Dodgers choked them off and finally pulled it out on the clutch smash of the man they brought from Brooklyn with the franchise.

They were writing baseball history as they went out into the oval expanse of the Coliseum in 88-degree heat. For those 92,294 fans—sun bathing without shirts and wearing every description of sun hat—constituted a crowd which broke the Series record of 86,288 at Cleveland in 1948 against the Braves. It wasn't the biggest, the Dodgers having drawn 93,103 for a Roy Campanella exhibition against the Yankees last May. But it must have been the loudest.

For they roared, cheered and pleaded as the White Sox got three on with only one out in the first and then put three runners aboard in the second but left two of them on base the other going out stealing. In the third, the White Sox had two runners and again they died on the sacks.

Inning after inning they had their chances, but two were left aboard in the seventh and others were wiped out in double plays or by that Roseboro arm which threw out three men trying to steal and didn't contest the advance the only time a White Sox was safe trying to advance on the team's touted speed.

There was one out in the sev-

Continued on Page 10

THE CONSTITUTION
Sports
Page 9, Monday, October 5, 1959

Associated Press Wirephoto

FROM THE SKYLINE ALL THE WAY DOWN TO THE FIELD, PEOPLE, PEOPLE, PEOPLE

92,294 Baseball Fans Jammed Los Angeles' Coliseum to Watch the Dodgers and White Sox Battle Sunday

Jesse

OUTLAR

★ *Sports Editor* ★

The Extravagant Chisox

Economy keynoted the first Chicago Chisox pennant in 40 years. Al Lopez' Go-Go guys seldom wasted a base hit and they'd sweep a series with six or seven runs. They specialized in squeezing the maximum out of minimum opportunities.

In the World Series, however, the Chisox have suddenly become a group of spendthrifts, and Sunday afternoon they were as extravagant as Trujillo Jr.

Outlar

Seventeen Chicago runners arrived at first base, but only one completed the round trip to home plate. And the lone run was expensive, for Ted Kluszewski lumbered across in the eighth when Al Smith rapped into a double-play.

The Sox raked starter Don Drysdale and Larry Sherry for a dozen hits, received four walks and had one hit batsman. But they kept the scoring machinery clogged. Three men were thrown out by catcher John Roseboro and three double plays were logged.

The Go-Go guys set the pattern for a so-so afternoon in the very first inning when they had Drysdale on the ropes and failed to administer the knockout punch. With the bases jammed, Sherm Lollar hoisted a harmless foul to Jim Gilliam and Billy Goodman tapped an inning-ending roller to Gil Hodges.

Dick Donovan's tremendous pitching was the Chisox' lone link with greatness as the Dodgers assumed a 2-1 edge in the Series before a record crowd of 92,294 paying customers.

For six innings Donovan was only pitch shy of perfection. Gil Hodges stroked a single in the second, but a double play enabled Donovan to face a minimum of 18 batters over the six-inning span.

—Donovan Operated on a Zero Budget

Chisox pitchers are accustomed to operating on a low budget and Donovan, who is covering the Series for Constitution readers, had typed after the 11-0 romp in the opener: "Man, we Chicago pitchers don't get those kind of leads to work behind very often."

Though Drysdale flirted with disaster until he was yanked in the eighth, Donovan was never supplied a lead. In fact, Drysdale survived longer than Donovan, and eventually claimed the victory.

The only statistic of importance is on the scoreboard, and Drysdale was even with Donovan rolling into the seventh.

With one away in this stanza, Charlie Neal, who had struck two homers Friday, singled for the second Dodger hit. Neal advanced as Wally Moon grounded out, and Norm Larker worked Donovan for the first Dodgers walk. When Gil Hodges walked on five pitches, Lopez waved in Gerry Staley.

Thus Donovan entered the exit as the first Dodger runner of the game reached third. The ex-Cracker reluctantly departed and later remarked that he wasn't tired. But, as Donovan pointed out, Lopez won a pennant and he had a 9-10 record.

It appeared the proper move, for Donovan had lost his pin-point control, and the steady Staley had bailed Chisox pitchers out of jam after jam in 67 regular season relief stints.

—Fate Foreclosed on the Go-Go Guys

Carl Furillo, an old hero of Brooklyn vintage, was summoned from the bench to bat for Don Demeter as the tension mounted. Two pitches later fate foreclosed on the Chisox. Furillo took the first one, then rammed a hit up the middle. Neal and Larker buzzed home and the third game of the World Series had been decided. Staley said he threw a slider; Furillo said he hit a sinker. At any rate, it sank the Chisox.

Opportunity, which had rapped on the Chisox door all day, knocked loudly again in the eighth. But all Chicago got out of it was a new Dodger pitcher.

Drysdale, who had miraculously wiggled off the hook all the way, was yanked after Kluszewski singled and Lollar's fly to right fell for a hit to launch the eighth. At that stage, Manager Walter Alston decided on Sherry, and the rookie again poured it on the Chisox. He had closed out Friday's rally in Chicago, and he did the same in L.A.

After slipping two strikes past Goodman, he hit the batter to load the bases. Sherry then chilled the Chisox by inducing Al Smith to rap into a double play. Kleszewski registered the lone Chicago run on the play, before Jim Rivera popped out.

The A.L. champs are going with Early Wynn in the fourth game Monday, but unless they display more Go Go, they're goners. Perhaps they'll bounce back, but I don't think so. As mentioned in this space at the outset, L.A. appears a solid choice to win three straight in the Coliseum.

Regardless of the outcome, both teams will literally cash in. The record turnout Sunday poured $280,026.00 into the players' jackpot, swelling the total to $611,096.86. Since the SRO sign is already up for Monday, they'll get about the same slice in the fourth game. It looks now as thought the Dodgers will be slicing up the 60 per cent share of the near $900,000 melon.

Fred Haney Resigns at Milwaukee

LOS ANGELES (AP) — Fred Haney resigned Sunday night as manager of the Milwaukee Braves of the National League.

Haney, who led the Braves to two pennants and one world championship in 3½ years, met with owner Lou Perini, President Joseph Cairns, Vice - President Birdie Tebbetts and General Manager John McHale to discuss his future.

He was offered a one-year contract to return as Braves' manager but turned it down. Haney said he was perfectly happy with the Braves but that he wanted to spend more time with his family.

"It is not fair to myself or to my family with whom I have not

Continued on Page 10

THE DONOVAN REPORT

FIRST SERIES APPEARANCE EXCITING . . . EVEN IF A LOSER

By DICK DONOVAN

Chicago White Sox Pitcher and Ex-Atlanta Cracker

LOS ANGELES, Calif. — What can you say after you've lost?

My brief journalistic career hasn't prepared me for being enthusiastic after a losing game. The Dodgers beat me in the third game of the World Series Sunday and it is a mild understatement to say I'm disappointed. Mind you now, disappointed; not discouraged.

DICK DONOVAN

I kind of feel like a prize fighter calling for a return bout. Seriously, I would like another shot at those Dodgers.

No one likes to win any more than I do. I wanted like hell to win this one, but every time I go out to pitch, I go out to win. I can't say I tried any harder to win this game than any other.

Someone came up to me in the dressing room and asked me if Manager Al Lopez took me out in the seventh because I was tired. I'll answer that question with (1) No, I wasn't tired, and (2) Al didn't ask me.

I'd like to get something straight. Whatever my personal feelings are on being taken out of a game, Lopez is the manager and he calls the shots. He has done all right; he won the pennant. And he called in Gerry Staley after I had loaded the bases in the seventh. Staley has saved games for us all year.

Al didn't ask me anything; he didn't have to. Like I say, he is the manager and he makes the decisions. Which is the way it should be. No pitcher likes to be taken out, but that's beside the point.

Carl Furillo hits a sinker and the Dodgers get two runs. It could have happened to me had I stayed in the game. I guess it was just their day.

I will say that this, my first appearance in a World Series, was a pretty exciting thing. I felt

Continued on Page 11

Mistakes Stalled Bulldogs' Attack

By AL THOMY

Georgia's defeat at Columbia Saturday afternoon can be summed up briefly: Damaging mistakes that resulted in poor field position.

South Carolina coach Warren Giese knew that the Bulldogs were a passing team. Georgia coach Wally Butts knew his club had to get the ball into the air to circumvent a monstrous Gamecock line. It was his firm belief that South Carolina could be passed on.

Pat Dye

But—

Fumbles and a block punt forced the Bulldogs into a conservative first half attack deep in their territory, and also supplied South Carolina with a two-touchdown lead.

With Captain-right halfback Don Soberdash out, the Bulldogs counted on left half Fred Brown for running punch, and when he was hurt in the first quarter, it was pass or nothing.

Quarterbacks Francis Tarkenton and Charley Britt did pass, and amazingly well against a line reputed to be toughest in the South, but the Gamecocks had their cushion by the time T&B got in position to pitch. Nonetheless, Tarkenton hit on 14 of 20 and Britt had a perfect afternoon, 3 for 3.

Butts Selected

Coach Wally Butts of Georgia has been named to the coaching staff of the South squad in the annual Blue-Gray game at Montgomery Dec. 26. He will share Rebel duties with Frank Howard of Clemson and Johnny Vaught of Ole Miss.

Georgia halfbacks posted a commendable pass-reception report card in defeat. Left half Bobby Walden caught seven, right half Bobby Towns three straight for the final touchdown and left half Bill McKenny four, including one for the first score. In all, Britt and Tarkenton connected on 17 of 23 passes.

The South Carolina line was never really tested as the Bulldogs allowed them the easy route to the goal line. Longest SC drive was 28 yards and that was a one-shot run by fullback Phil Lavoie, who scored 20 of the 30 Gamecock points. Other TD excursions went for 17, 12 and 20 yards after Georgia misplays.

Out of the ashes of defeat, the

Continued on Page 11

Bums 5-11 Choice

LAS VEGAS, Nev. (AP)—The Los Angeles victory Sunday moved the Dodgers to 5-11 favorites to win the Series—the most they've been favored so far by Las Vegas oddsmakers. For Monday's game, the odds are 10-11—take your choice.

Trippi, Cassady Speak To TD, QB Clubs Here

A look at the professional, collegiate and high school ranks will be on the agenda for Atlantans Monday.

University of Georgia assistant coach Charley Trippi will address the Atlanta Touchdown Club at the Dinkler Plaaz Hotel in its weekly meeting. High School Back of the Week, Billy Lothridge of Gainesville, and Lineman of the Week, Jack Aaron of Forest Park, will be honored.

And at 7:30 p.m., the Atlanta Quarterback Club will hear from Detroit Lion halfback Howard (Hopalong) Cassady in a discussion of the National Professional Football League.

FREE
DESSERT
MON., TUES., WED. ONLY
AT
ARCADE CAFETERIA
Downstairs, Peachtree Arcade
AND
TARA'S GRILL
16 Forsyth St., N.W.
Free Pie or Pudding With Every Lunch of 60c or more
NO WAITING—TWO SERVING LINES
TARA'S GRILL
Breakfast Special
Two Eggs Sausage or Bacon Grits Toast
39c

Downtown ● Lenox Square

The "PEACHTREE" 20
Our own make hat
For the man who likes a little larger shape and brim, the Peachtree 20 is it. Hand-felted edge in Medium Grey, Willow and Brown. Sizes: 6⅞-7⅝
$20
Lenox Square Open Tonight 'til 9:00
PARKS-CHAMBERS
ESTABLISHED 1896
43 Peachtree at Five Points

FREE! TUNE-UP ON ALL SCHICK ELECTRIC SHAVERS
During SCHICK'S Nation-wide
'TUNE-UP-TIME
We'll give your electric shavers . . . men's or ladies'
FREE Cleaning
FREE Lubrication
FREE Adjustment

Limited Time only
Offer ends Oct. 10, 1959
USE THIS FREE COUPON
THIS COUPON ENTITLES YOU TO YOUR FREE TUNE-UP. Bring it with your shaver. Offer ends October 10, 1959.
SCHICK ELECTRIC SHAVER SHOP
113 PEACHTREE ST., N.E.
ATLANTA 3, GA.
Open Mon. thru Sat. 8:30 to 5:30
JA. 5-3424

ARMY, IRISH SURPRISED

Tech, Texas and Wildcats Threaten LSU No. 1 Rating

NEW YORK (AP)—There was no boundary for the mighty in college football Monday as Northwestern, Southern California, Texas ad Georgia Tech surged forward to threaten Louisiana State's reign as national champion.

These four widely-separated powers added to their prestige with smashing victories over the weekend while the glitter dimmed for four other teams high in the rankings—Army, Iowa, Clemson and Notre Dame.

Swift, hard-striking Army was victim of the biggest surprise, beaten 20-14 by an Illinois eleven which had been walloped by Indiana the week before. The Iilinoisans used a unique spread formation and the wizardry of a sub quarterback, Mel Meyers, to win convincingly despite the close score. Army was the No. 4 team in the last AP poll.

Second-ranked Northwestern took the measure of No. 5 Iowa, the defending Big Ten champion, in Saturday's headline battle at Iowa City 14-10 while Georgia Tech, No. 7, spurned the ratings by throttling sixth-place Clemson 16-6. Notre Dame, No. 8, fell before an old nemesis, Purdue, which won 28-7.

Down in the Lone Star State the old gag of "nothing is certain but death and Texas" was revived when Texas scored its third straight shutout, mauling California 33-0 in the nationally televised attraction. Southern Cal won its third straight Friday night with an awesome display of power which crushed Ohio State 17-0.

The victory for the Northwestern Wildcats was the first over an Iowa team in 36 years. Aggressiveness and alertness paid for the Cats, who paid a heavy price for the victory. Star quarterback Dick Thornton suffered a fractured ankle while returning the opening kickoff and will be lost for most of the season.

Two sophomores, Johnny Welch and Bobby Gene Harris, starred for Georgia Tech, which rallied after a Clemson back, Bill Mathis, had rocked the Engineers with a 99-yard kickoff return. Rene Ramirez and Jack Collins sparked Texas' flashy attack.

Georgia Tech's opponent next week is Tennessee, which is beginning to look like the powerhouse of the Gen. Bob Neyland era. The Vols, who ended Auburn's winning streak a week ago, beat Mississippi State 22-6.

The other two Dixie titans—top-ranked LSU and third-ranked Mississippi—won handily. LSU racked up its third straight Southwest Conference foe, beating Baylor 22-0. Ole Miss rolled over Memphis State 43-0. LSU plays Miami, Fla., next and Mississippi gets Vanderbilt.

Eastern football prestige suffered double damage when Navy followed Army into the losing lists—a 20-7 victim of bounce-back Southern Methodist. But two Eastern independents made themselves felt. Syracuse crushed Maryland 29-0 and Penn State won 58-20 over Colgate.

Three last period passes by Ivan Toncic gave Pitt a 25-21 triumph over UCLA. Pennsylvania thumped Dartmouth 13-0 and became a co-Ivy League favorite with Princeton, 22-0 winner over Columbia.

One of the major surprises of the football-minded Midwest was Michigan State's 34-8 rout of Michigan before 101,001 fans at Ann Arbor—the Spartans' first Big Ten triumph since 1957. Minnesota, next up for Northwestern, topped Indiana 24-14.

Oklahoma bounded back strong from its loss to Northwestern a week ago and smothered Colorado 42-12 for its 72nd Big Eight victory in a row. Oklahoma's opponent Saturday: Unbeaten, untied, unscored on—Texas.

Arkansas emerged as a title contender in the Southwest by edging the defending champion, Texas Christian, 3-0, on a 28-yard field goal by Freddy Akers. The Air Force remained unbeaten, topping Trinity, Tex., 27-6. Duke lived up to its potential with a 24-7 verdict over Rice.

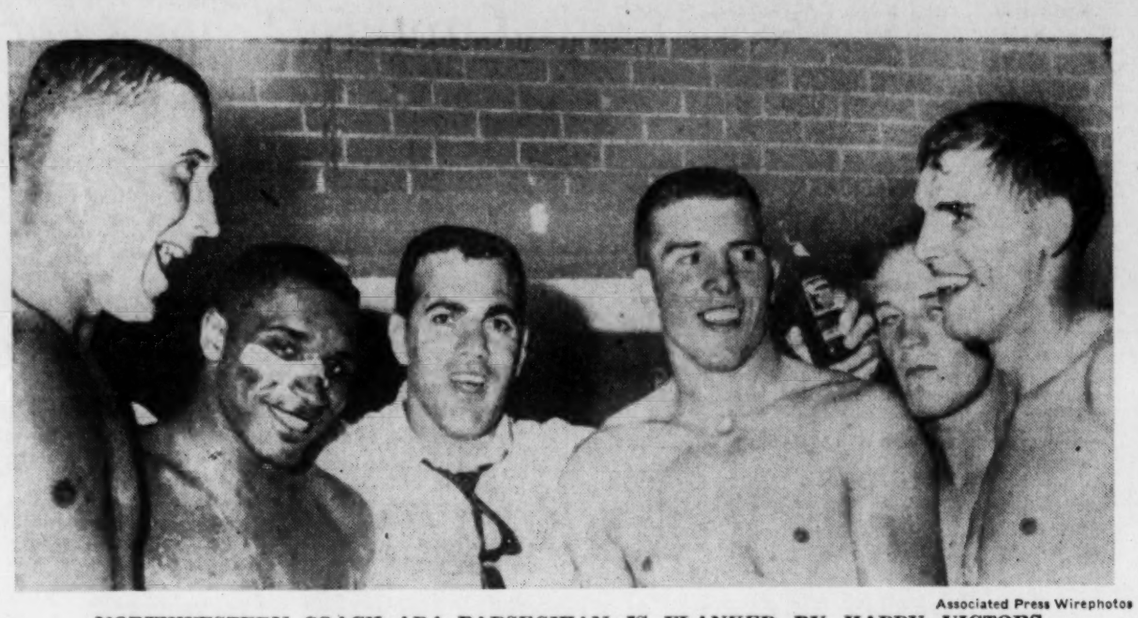

Associated Press Wirephoto

NORTHWESTERN COACH ARA PARSEGHIAN IS FLANKED BY HAPPY VICTORS

(L-R) Gene Gossage, Ron Burton, Parseghian, Jim Andreotti, Mike Stock and Ray Purdin

'M-Boys' Bolster Auburn TD Punch

McGeever, Machen Put Zip In Second Unit Backfield

By MICKEY LOGUE

Two sophomore backs who didn't play a second against Tennessee showed enough Saturday against Hardin-Simmons to convince Auburn coaches that their second-unit backfield is back in business.

Fullback John McGeever, assistant coach Buck Bradberry's nominee for the fastest back in Tigertown, rushed for one touchdown and turned a screen pass into another. He also led the team in tackles.

Right halfback Don Machen, a 160-pound passel of determination, threw the block that freed McGeever after the catch. He also supplied a shoulder that allowed Bryant Harvard to collect a bonus PAT.

"McGeever and Machen gave our No. 2 backfield more speed and a stronger scoring punch," Bradberry said Sunday. "However, they'll receive their real test against Kentucky here Saturday."

A former high school quarterback, the red-headed McGeever has been tried at end, halfback and fullback as an Auburn freshman and holdout.

Machen has overcome an early September hip injury, and looks like the man to lighten the loss of veteran Bobby Lauder at right half.

PLAIN FACTS—End **Joe Leichtnam**, guard **G. W. Clapp**, tackle **Billy Wilson** and quarterback **Bobby Hunt** operated as though they planned on keeping the starting positions they were awarded after the Tennessee game. . . . It is still problematical whether **Hunt, Richard Wood** or **Bryant Harvard** will become the regular starter, **Bradberry** said. An injury in the Knoxville loss limited Wood's practice time last week, but his passing was deadly in the 15 minutes he faced Hardin-Simmons . . . Boils kept **Harvard** in the school infirmary until Saturday morning. But he directed a touchdown drive during his brief stint . . . Auburn had to call time out to put **Jackie Burkett's** shoulder back in place . . . Sophomore **Dave Edwards** served notice on second unit ends they had better be humping . . . Left half **Johnny Kern** graded high in films . . . Tiger coaches expect fullback **Ed Dyas** to place high among SEC rushing leaders this season. A junior, he is only 19 . . . After a mediocre showing at Tennessee, guard **Zeke Smith** returned to All-America form.

Basketball Refs Meet Tonight

The Atlanta Area Basketball Officials Assn. will hold its first meeting of the fall Monday night at the Emory University gym. Tipoff time is 7:30 p.m.

Discussion of the new rules and registration for the new season are two of the items on the agenda.

Frisco and Packers Shaking Up NFL

Guglielmi Prods Redskins; Giants, Colts Upset Victims

PHILADELPHIA (AP) — The National Football League standings looked mighty strange Sunday after a wave of upsets hit the 12-team circuit over the weekend.

The only unbeaten teams, both in the Western Conference, are the Green Bay Packers and the San Francisco 49ers. Each had two victories. Baltimore's defending champions had a "one" in the loss column. And the Eastern Conference was deadlocked from top to bottom with each of the six clubs showing a 1-1 record.

Chicago's Bears started the upset fad Saturday night by downing the Colts 26-21 as they tallied all of their points in the first three periods and then staved off a Baltimore rally, in which Johnny Unitas tossed three touchdown passes.

The lightly regarded teams continued on the rampage Sunday with Cleveland brushing aside the Chicago Cards 34-7, the Philadelphia Eagles handing the New York Giants a 49-21 defeat and the Washington Redskins thumping the Pittsburgh Steelers 23-17.

Green Bay's revitalized Packers continued to dumbfound the experts with a 28-10 decision over the Detroit Lions and the 49ers whitewashed the Los Angeles Rams 34-0.

Quarterback Lamar McHan picked up by the Packers during the summer on a trial basis, more than passed his test. He fired four touchdown passes in leading Green Bay to victory over the Lions.

The 49ers' rout of the Rams was a real surprise since Los Angeles had beaten San Francisco 48-14 just three weeks ago in an exhibition game. But this time the 49ers were in command from the outset. J. D. Smith scored two touchdowns on a 20-yard run and a one-yard plunge.

The size of the Eagles' score against the Giants was more of a surprise than their victory. Not since the Cleveland Browns flogged the Giants 62-14 in 1953 have the New Yorkers suffered such ignominy. Tommy McDonald was the big gun in the Eagles' attack as he tallied four touchdowns. Three came on pass plays of 19, 33 and 55 yards and the fourth on an 81-yard punt return.

Jimmy Brown picked up 147 yards in 37 carries as the Browns ground out yardage on Chicago's slushy Soldier Field. Brown, doing all the work except for an occasional pass by Milt Plum and a carry by Bobby Mitchell, scored two touchdowns.

The Redskins, with 19 of them under orders to play hard or face dismissal, stopped the Steelers cold. Three field goals by Sam Baker of 25, 47 and 48 yards and two touchdown passes by Ralph Guglielmi to Bill Anderson and Joe Walton put the game out of Pittsburgh's reach.

New York	0	7	0	14	21	
Philadelphia	7	14	21	7	49	

New York: TD, Gifford (5 run); Triplett (1 plunge); rote)10 pass roon Shaw. PAT, Summerall 3.

Philadelphia: TD, McDonald 4 (33 pass from Van Brocklin, 55 pass from Van Brocklin, 81 punt return, 19 pass from Jurgensen); van Brocklin (1 sneak); Sapp (1 plunge); Weber (recovered fumble in end zone). PAT, Walston 7.

Detroit	0	7	3	0	10
Green Bay	14	0	0	14	28

Detroit: TD, Pietrosante (1 plunge). PAT, Walker. FG, Martin 50.

Green Bay: TD, Knafelc (12 pass from McHan), McIlhenny (4 pass from McHa), McGee 2 (4 pass from McHan), (36 pass from McHan). PAT, Hornung 4.

Washington	3	6	14	0	23
Pittsburgh	0	0	10	7	17

Washington: TD, nderson)70 pass from Guglielmi), Walton (26 pass from Guglielmi). PAT, Baker 2. FG, Baker 3 (25, 47, 48).

Pittsburgh: TD, Brewster)30 pass from Layne), Krutko (1 plunge). PAT, Layne 2. FG, Layne (32).

Cleveland	7	14	7	6	34
Chicago Cardinals	0	0	7	0	7

Cleveland: TD, Brown 2 (2 plunge, 1 plunge), Renfro (5 pass from Plum), (44 fumble recovery), Howton (36 pass from Plum). PAT, Groza 4.

Chicago: TD, Hill (1 sneak). PAT, Conrad.

Los Angeles	0	0	0	0	0
San Francisco	10	14	0	10	34

San Francisco: TD, Smith 2 (20 run, 1 plunge); Perry (32 run); Wilson (13 pass from Tittle). PAT, Davis 4. FG, Davis 2 (22, 32).

NFL Standings

EASTERN CONFERENCE

	w.	l.	t.	pct.	pts.	op.
Chicago Cardinals	1	1	0	.500	56	55
New York	1	1	0	.500	44	70
Pittsburgh	1	1	0	.500	34	30
Cleveland	1	1	0	.500	41	24
Philadelphia	1	1	0	.500	63	45
Washington	1	1	0	.500	44	66

WESTERN CONFERENCE

	w.	l.	t.	pct.	pts.	op.
Green Bay	2	0	0	1.000	37	16
San Francisco	2	0	0	1.000	58	14
Baltimore	1	1	0	.500	42	33
Chicago Bears	1	1	0	.500	32	30
Detroit	0	2	0	.000	19	49
Los Angeles	0	2	0	.000	21	57

BLDG. MATERIAL SALESMAN

for

ALUMINUM SIDING MFR.

We're looking for a man who knows how to cover a market, merchandise building specialties and get results. This man should have experience selling on wholesale as well as retail distributors and know what makes the siding business tick. Such a man will be paid a liberal salary, a generous incentive commission and expenses to cover the territory. Our organization knows about this ad—and if you're interested in this ad you have not been with us, because our employees are happy. Write all details now in strict confidence. Tell us salary required. Box E. C., 648, Journal-Constitution.

TECH MOVES ON KNOXVILLE

Continued from Page 9

pass defense is. Saturday definitely won't be a day for gambling.

"Like I said, the breaks . . . ."

FLAT FACTS—After sitting out three games with a hurt leg, sophomore fullback **Lee Reid** will get a scrimmage test this week and could see action at Knoxville. . . . Halfback **Frank Nix**, who missed SMU and Clemson, may return. . . . **Carlen** rates Tech's **Gerald Burch** with Tennessee kickers **Etters, Majors** and **Neyle Sollee**, but says Tech's spare punters aren't as good. . . . Tech whipped Tennessee here in what **Dodd** considered his team's best game of the season. . . . Captain **Maxie Baughan** made 14 tackles against Clemson. . . . No. 2 center **Willie McGaughey** also had a good day, as did guards **John Neal Reed, Mike Nicholl** and **Buddy Pilgrim.**

Fred Haney Quits Braves For Family

Continued from Page 9

spent much time while managing," he said.

"Nothing whatsoever that happened during the past season influenced my decision," said Haney.

He obviously was referring to the fact that the Braves lost the National League pennant to the Los Angeles Dodgers in a playoff.

"All the officials of the club have given me their 100 per cent cooperation," he added. "Right now I have nothing on my mind except to take a vacation with Mrs. Haney."

The 63-year-old Haney replaced Charley Grimm as manager of the Braves on June 15, 1956. He previously had managed the Pittsburgh Pirates and the St. Louis Browns. He spent most of his playing career with the Detroit Tigers.

Haney was a coach with the Braves when he replaced Grimm while the team was in a losing streak. The club promptly won 11 in a row, but lost the pennant on the final weekend of the season to the Dodgers.

Haney won the pennant in '57 and beat the New York Yankees in seven games in the World Series. He won the pennant in '58 but lost to the Yanks in seven games after winning three of the first four.

This year, the Braves dawdled much of the season, catching up in the last two weeks by finally losing when the Dodgers beat them two straight in a best-of-three playoff, ending last Tuesday.

Haney joined the Braves as a coach after he was fired as Pittsburgh manager in 1955.

Furillo's Fury

CHICAGO (A)	AB	R	H	BI	O	A
Aparico, ss	4	0	2	0	0	3
Fox, 2b	4	0	3	0	3	6
Landis, cf	5	0	1	0	2	0
Kluszewski, 1b	3	1	1	0	11	1
Lollar, c	4	0	2	0	5	1
Goodman, 3b	3	0	2	0	1	1
c-Esposito, 3b	0	0	0	0	0	0
Smith, lf	4	0	0	0	0	0
Rivera, rf	3	0	0	0	1	0
Donovan, p	3	0	1	0	1	1
Staley, p	0	0	0	0	0	0
d-Cash	1	0	0	0	0	0
Total	[illegible]	1	12	0	24	13

LOS ANGELES (N)	AB	R	H	BI	O	A
Gilliam, 3b	4	0	0	0	3	2
Neal, 2b	4	1	2	1	3	2
Moon, rf	4	0	0	0	1	0
Larker, lf	2	1	0	0	1	0
Hodges, 1b	4	0	1	0	6	1
Demeter, cf	2	0	0	0	0	0
a-Furillo	1	0	1	2	0	0
b-Fairly, cf	0	0	0	0	0	0
Roseboro, c	3	0	0	0	9	3
Wills, ss	3	1	1	0	3	2
Drysdale, p	2	0	0	0	1	1
Sherry, p	0	0	0	0	0	0
Totals	27	3	5	3	27	11

a—Singled for Demeter in 7th; b—Ran for Furillo in 7th; c—Ran for Goodman in 8th; d—Struck out for Staley in 9th.

Chicago	000	000	010—1
Los Angeles	000	000	21x—3

E—None. DP—Aparicio, Fox and Kluszewski; Roseboro and Neal; Gilliam, Neal and Hodges; Wills, Neal and Hodges. LOB—Chicago 11, Los Angeles 3.

2B—Neal. SB—Landis. S—Sherry.

	IP	H	R	ER
Drysdale (W)	7	11	1	1
Sherry	2	1	0	0
Donovan (L)	6⅔	2	2	2
Staley	⅓	1	1	1

x—Faced two batters in 8th

BB—Drysdale 4 Fox, Kluszewski, River, Aparicio, Donovan 2 Larker, Hodges. SO—Drysdale 5 Aparacio, Smith, Landis 2, Donovan, Sherry 3 Cash, Aparicio, Landis, Donovan 5 Larker, Wills, Drysdale 2, Hodges. HBP—By Sherry Goodman. U—Hurley A plate, Secory N first base, Summers A second base, Dascoli N third base, Dixon N left field, Rice A right field. T—2:33. A—92,294.

COWBOYS KEEP BALL WITH PASSES: POSEY

Hardin-Simmons, which plays Georgia in Athens Saturday, believes in the theory that if at first you don't succeed, pass again.

The Cowboys will bring one of the country's most colorful offenses to Sanford Stadium, according to Georgia Scout Wyatt Posey, who watched them against Auburn.

"This is a dangerous football team," says Posey. "They use the short pass as another team uses an off-tackle play, to pick up yardage and control the game. Ball control with passing, that's their plan.

"They spread out on about every play, heavy right or left. Against Auburn, they threw 42 passes and completed 18 of them for 131 yards. So you can see they go for short yardage."

Quarterbacks Jim Tom Butler and Harold Stephens do the passing. Posey said the Cowboys also have a couple of fancy-dan runners in Charles Bowers and Gene Uccellini, and a top-rate pass receiver in Sammy Oates, a deaf mute.

The Cowboys ran 77 plays to Auburn's 71, an accomplishment in itself.

Hardin-Simmons' emphasis on passing is not too surprising when it is recalled that its coach is Sammy Baugh, an all-time pitching great with the old Washington Redskins.

Since Georgia also puts the ball in the air, Saturday may be a dangerous afternoon for low-flying sparrows in Athens.—THOMY

BULLDOGS

Continued on Page 10

Bulldogs looked back on fine individual efforts.

Guard Pat Dye turned in perhaps the scrappiest performance of his career. Three times he shot through to dump Gamecock quarterbacks for losses and temporarily, at least, halt SC drives. Giese called Dye "a real tough lineman, one of the best we've seen this season."

Going a step further, Giese said "the Georgia line lived up to its advance billing. They made it tough on us."

He referred to the first South Carolina touchdown which came on fourth down after the Gamecocks had a first on the two.

When Brown was hurt, the Bulldogs could look to the bench and spot four of their top backs in an incapacitated condition and unavailable for action. The roster included Soberdash, right half George Guisler and fullback Bobby Joe Galbreath.

Trainer Sam Richwine Sunday said Brown reinjured a thigh muscle that was pulled on the first day of practice. He may not get into the Hardin-Simmons game at Athens next Saturday. Soberdash's status is as yet undefined, and Galbreath may be out for the season.

Coaches were unanimous in their praise of McKinney, a sophomore who will see more action as the campaign unfolds.

One loss does not end a season, and the Bulldogs are expected to recover, starting this week with Hardin-Simmons.

Lunsford Wins Peach Feature

Bud Lunsford of Gainesville took the feature event at the Peach Bowl Sunday night, edging out Jack Smith and Charlie Mincey of Atlanta. It was a 30-lap event.

LATE GRID SCORES

MIDWEST

Butler 20	St. Josephs (Ind.) 7
Indiana State 28	DePauw 20
Franklin 30	Earlham 0
Indiana Central 32	Chicago Illini 7
Anderson 33	Taylor 13
North Park (Ill.) 20	Rose Poly 6
Olivet 12	Adrian 7
Buena Vista 36	Westmar 0
College of Emporia 14	Bethany (Kan.) 0
Heidelberg 21	Wittenberg 8
Findlay 22	Ohio Northern 12
Northern Ill. 20	Southern Ill. 15
Mich. Tech 26	Ferris 7
Muskingum 29	Denison 7
Hope 13	Alma 7
Langston 26	East Central Okla. 7
Southwestern (Kan.) 18	Emporia State 14
Evansville 7	Valparaiso 3
Kearney 34	Wayne (Neb.) 0
Hastings 59	Midland 7
Iowa Wesleyan 13	Parsons 7
Penn (Iowa) 34	Illinois College 0
Toledo 26	Baldwin Wallace 20
Northeast Mo. 12	St. Ambrose 6
Springfield (Mo.) 13	Mo. Valley 6
William Jewell 13	Maryville (Mo.) 6
Hillsdale 14	Southeast Missouri 0
Panhandle Okla. A&M 20	New Mexico Western 6
Southwestern Okla. 13	Northwestern Okla. 9
Nebraska Wesleyan 25	Dana 7

EAST

Albright 18	Lebanon Valley 0
Lycoming 10	American Intl. 0

SOUTHWEST

Houston 13	Cincinnati 12
Texas Tech 8	Tulsa 7
Air Force Acad. 27	Trinity (Tex.) 6
North Texas 28	West Texas 6
Lamar Tech 8	Abilene Christian 7
Howard Payne 20	Texas A&I 0
Sam Houston St. 3	Arlington (Tex.) 0
New Mexico 17	Texas Western 7
Florence (Ala.) 16	Arkansas St. 14
Ark. Tech 24	Arkansas A&M 13
Henderson 8	College of Ozarks 0
Arizona 16	Idaho 14
Arizona State Univ. 31	Montana State 14

SOUTH

Miami (Fla.) 7	Florida State 6
Presbyterian 27	Wofford 19
East Carolina 34	Catawba 7
Centre 23	Maryville (Tenn.) 6
Lenoir Rhyne 28	Newberry 14
Emory-Henry 16	Carson Newman 6
Allen 28	South Carolina State 6
Western Carolina 19	Tampa 8
Texas A&M 7	Miss. Southern 3
Jacksonville (Ala.) 13	East Ten. 0
Tulane 6	Wake Forest 0
Alabama 7	Vanderbilt 7 (tie)
Appalachian 19	Elon 8
Va. Military 14	Richmond 14 (tie)
East Texas 20	Northeast La. 0
Louisiana Tech 28	McNeese 0

FAR WEST

Montana 12	Brigham Young 0
Colo. State Univ. 15	Denver 0
Idaho State 32	Western (Colo.) State 7

Jackon Nine Makes Sweep

Ben Massengale's Jackson Loan last week completed its second sweep in six years of the City League, Georgia League and city amateur baseball crown.

Jimmy Nisewonger and Jim Nelson notched seven and three-hitters in turning back Shurbutt Service, 2-1 and 6-0, to clinch the Georgia League crown. Nisewonger, who fanned six, outdueled Gene Farr and Leonard Moen as Red Brandon's home run in the bottom of the last inning won the opener.

Country Smith had two hits in four trips for Shurbutt in the opener. Wendell Tarleton had the same for Jackson in the nightcap.

Shurbutt Service	000	000	1—1	7	0
Jackson Loan	100	000	1—2	4	0

Farr, Moen (6) and Cassell; Nisewonger and Reagan.

(Second Game)

Jackson Loan	000	002	4—6	8	0
Shurbutt Service	000	000	0—0	3	0

Nelson and Tarleton, Reagan (5); Moen, Rowzee (7) and Smith.

Spartan Reunion

EAST LANSING, Mich. (AP) — Michigan State's 1959 football game with Northwestern will be the first meeting between the two schools since 1924.

Serving Atlanta Industry for three generations

with

COMPLETE MACHINE SHOP SERVICE

- Machine Parts Duplicated
- Special Attachments Built
- Heliarc Welding of Aluminum

SHEARER MACHINE COMPANY

219 Whitehall St., S.W. JA 2-6533

Florida Opening for

COMPTROLLER and SENIOR ACCOUNTANT

Permanent positions with Manufacturing Organization. Age preference 30-45. Excellent salary based on experience and education. Relocation expenses paid.

Write Box EA, 656, Care Journal-Constitution

VOL SCOUT REPORT

Tech Speed, Pursuit Impress Volunteers

"Georgia Tech will be the toughest team we have played this season," Tennessee's Ken Donahue said Sunday after scouting Tech's victory over Clemson.

This includes Auburn, he said, whose 24-game unbeaten span was snapped by the Vols last week.

"I am tremendously impressed with Tech's overall team speed, pursuit and depth," Donahue continued. "I thought they pretty much man-handled Clemson."

Donahue's respect for Jacket depth was enhanced by exciting performances delivered by reserve halfbacks Bobby Gene Earris and Johnny Welch.

Donahue considers Tech definitely improved over the team that defeated Tennessee, 20-7, at Grant Field last year.

"Taz Anderson is one big reason," he said. "Tech needed a good fullback who could go both ways, and Anderson looks like it."

Donahue had liberal praise for Tech tackles Toby Deese, Billy Shaw, Ed Nutting and Russ Foret. "We had heard Tech might be hurting at tackle this year," Donahue said, "but they played well against Clemson."

Donahue called Tech Captain Maxie Baughan the best linebacker he had seen this year, adding, "He was all over the field."

"Gerald Burch probably gets more distance than any kicker in the conference," Donahue admired. "He gets back 15 yards and still puts the ball 60 yards down field."

Tennessee coaches had special praise for Vol tailback Gene Etter, who scored two touchdowns, threw another and played an exceptional defensive game against Clemson.

After suffering a painful hand injury against Auburn, he hadn't handled a football all week with his right hand.—LOGUE

Dodd, Staff Hold Clinic For Kids Today

Georgia Tech head football coach Bobby Dodd, his assistants and many of the Jackets' unbeaten varsity will give the youngsters of the city's Gra-Y grid program tips on winning football Monday afternoon.

"For an Evening to Remember . . ."

LUAU

Now under Dobbs House Management

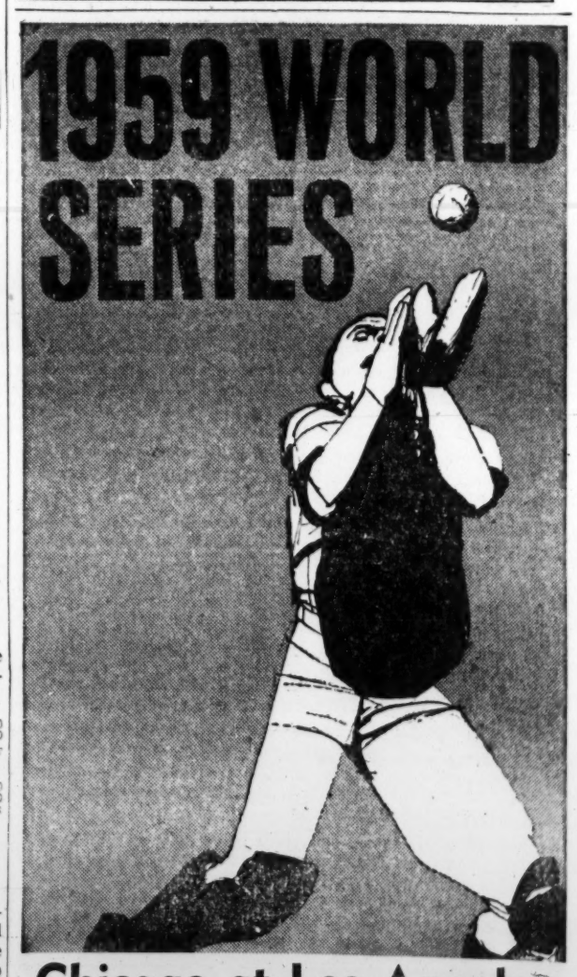

Chicago at Los Angeles

Sunday, Monday, Tuesday

3:30 p.m.

WSB/TV, Channel 2

and

WSB Radio 750

BUMS' SHERRY SAYS PRESSURE 'DON'T BOTHER ME'

Associated Press Photo

'AH, OUR SHERRY,' CHORTLE DODGERS AFTER SOX HANDCUFFED

Righthander Larry Sherry Congratulated by Chuck Dressen (7), Duke Snider (R)

Old Pro Furillo Didn't Stop To Think, He Just Hit

From Wire Dispatches

Here's how it looked from both sides of Carl Furillo's winning single in the seventh inning of the World Series game Sunday:

Furillo — "Charlie Dressen (Dodger coach) says, 'You know this guy Staley and you know he throws sinkers and knuckle balls.' Then when I took a drink at the water fountain, (Manager Walt) Alston said, 'This guy don't throw **for a hit over the glove of shortstop Luis Aparicio.**

Aparicio — "If the ball stays them as hard as Donovan.'

"I wasn't thinking of anything in particular as I walked to the plate. You don't after you have played as much baseball as I have. I decided to take the first pitch so I could get a good look at the background. It was tough."

The first pitch was a strike and Furillo rapped the second down I have a chance to get it. I got a good enough start on Furillo's ball, but it took a leetle bad bounce over my glove. The background is rough on fielders. You can't see the ball coming off the bat."

Other Series quotes:

Chicago Manager Al Lopez—"I still think we have a helluva chance to win this series. We haven't done anything easy all year. So it will probably be the same thing in the Series."

Alston — "I picked Furillo to pinch-hit because he doesn't strike out and he's more likely to get a base hit. If I had wanted power, I would have called on Chuck Essegian or Duke Snider."

Lopez again—"The Dodgers hit when it counted and we didn't. I can't recall a game in which we got 11 hits and no runs off a pitcher like today off Don Drysdale."

Drysdale—"My fast ball was sailing and swerving and I could tell which way it was going before I threw it. I felt strong."

Alston again—"He'd (Drysdale) thrown a lotta pitches and that's what I told him when I went to get him."

Dodger Gil Hodges on unemotional teammates — "That's the way it has been all year with us. We've never whooped it up too much. You might hear a lot more yelling, though, after we win the series."

LOS ANGELES (AP)—"Naw, it don't bother me."

Speaking was young Larry Sherry, whose relief pitching stopped the Chicago White Sox cold in the two full innings he worked.

The huge crowd had long since drifted out of the Coliseum, and most of the early rush was over in the Dodger dressing room.

Small groups still clustered around the game heroes, however—Sherry, Carl Furillo and other players, as well as amiable Walt Alston, the manager.

Sherry had been asked if perhaps this vast crowd and the importance of a vital World Series game didn't bring added pressure.

Sherry, a big strapping fellow of only 24, shrugged off the matter and smiled as he repeated, "It didn't bother me."

Alston disclosed that he had debated removing starter Don Drysdale "three or four times" earlier, and then decided the 6-foot-6 Don had had it for the afternoon.

"Don struggled all the way. I figured he'd had enough," Alston explained.

The Dodgers were happy but there was no shouting or untoward celebration.

"We still have to win it," popular Gil Hodges noted as he sipped away at a soft drink, stretched out prone on a rubbing table.

Furillo admitted he was surprised he was called in to pinch hit. He thought Alston would choose Duke Snider.

"(Charlie) Dressen came over and asked me if I knew what (Gerry) Staley was throwing. I said yes. He said, 'You go in and hit.'

"I said 'okay.' Alston only said, 'This guy can't throw as hard as (Dick) Donovan.' "

Associated Press Wirephoto

CARL FURILLO'S SMILE TELLS ALL

Dodger Outfielder's Single Beat Chisox, 3-1

COMPOSITE BOX

CHICAGO WHITE SOX

	G	AB	R	H	2B	3B	HR	Rbi.	BB	SO	B.Av.	PO	A	E	F. Av.
Aparicio ss	3	14	1	4	1	0	0	0	1	2	.286	6	7	0	1.000
Fox 2b	3	12	2	4	1	0	0	0	3	0	.333	5	13	0	1.000
Landis cf	3	12	4	4	0	0	0	1	1	4	.333	5	0	0	1.000
Kluszewski 1b	3	11	3	5	0	0	2	6	1	0	.455	28	3	0	1.000
dTorgeson 1b	1	0	1	0	0	0	0	0	0	0	.000	0	0	0	.000
Lollar c	3	11	1	4	0	0	0	2	0	1	.364	16	1	0	1.000
Smith lf	3	11	1	3	3	0	0	1	1	2	.273	4	0	0	1.000
Phillips 3b	1	3	0	1	1	0	0	0	0	0	.333	2	0	0	1.000
eGoodman 3b	3	6	1	3	0	0	0	1	0	1	.500	1	1	0	1.000
gEsposito 3b	2	2	0	0	0	0	0	0	0	1	.000	1	0	0	1.000
McAnany rf	1	3	0	0	0	0	0	0	0	0	.000	3	0	0	1.000
Rivera rf	3	8	1	0	0	0	0	0	1	1	.000	5	0	0	1.000
Wynn p	1	3	0	1	0	0	0	1	0	1	.333	1	1	0	1.000
Staley p	2	1	0	0	0	0	0	0	0	1	.000	0	1	0	1.000
Shaw p	1	3	0	1	0	0	0	0	0	1	.333	0	1	0	1.000
Lown p	1	0	0	0	0	0	0	0	0	0	.000	0	0	0	.000
fCash	2	2	0	0	0	0	0	0	0	1	.000	0	0	0	.000
Donovan p	1	3	0	1	0	0	0	0	0	1	.333	1	1	0	1.000
Totals	3	105	15	31	7	0	2	12	8	17	.295	78	29	0	1.000

LOS ANGELES DODGERS

	G	AB	R	H	2B	3B	HR	Rbi.	BB	SO	B.Av.	PO	A	E	F.Av.
Gilliam 3b	3	12	1	2	0	0	0	0	1	1	.167	4	4	0	1.000
Neal 2b	3	13	3	6	1	0	2	4	0	0	.462	5	9	1	.933
Moon lf-rf	3	11	0	2	0	0	0	0	1	0	.182	4	1	0	1.000
Snider cf	2	6	0	1	0	0	0	0	1	0	.167	3	0	2	.600
Demeter cf	3	3	0	0	0	0	0	0	0	1	.000	0	0	0	.000
Larker rf-lf	3	9	1	1	0	0	0	0	1	2	.111	9	0	0	1.000
Hodges 1b	3	10	0	3	0	0	0	0	1	2	.300	26	2	0	1.000
Roseboro c	3	11	0	1	0	0	0	0	0	2	.091	20	3	0	1.000
Wills ss	3	10	1	3	0	0	0	0	0	3	.300	5	10	1	.937
cFurillo	2	2	0	1	0	0	0	2	0	0	.500	0	0	0	.000
Craig p	1	1	0	0	0	0	0	0	0	1	.000	0	1	0	1.000
Churn p	1	0	0	0	0	0	0	0	0	0	.000	0	1	0	1.000
Labine p	1	0	0	0	0	0	0	0	0	0	.000	0	0	0	.000
aEssegian	2	2	1	1	0	0	1	1	0	1	.500	0	0	0	.000
Koufax p	1	0	0	0	0	0	0	0	0	0	.000	0	0	0	.000
bFairly rf-cf	3	2	0	0	0	0	0	0	0	0	.000	0	0	0	.000
Klippstein p	1	0	0	0	0	0	0	0	0	0	.000	0	1	0	1.000
Podres p	1	2	0	1	0	0	0	0	0	0	.500	0	0	0	.000
Sherry p	2	1	0	0	0	0	0	0	0	1	.000	1	1	0	1.000
Drysdale p	1	2	0	0	0	0	0	0	0	2	.000	1	1	0	1.000
Totals	3	97	7	22	1	0	3	7	5	16	.227	78	34	4	.966

a—Struck out for Labine in 5th inning of first game, homered for Podres in 7th inning of second game.
b—Grounded out for Koufax in 7th inning of first game, ran for Furillo in 7th inning of third game.
c—Flied out for Wills in 9th inning of first game, singled for Demeter in 7th inning of third game.
d—Ran for Kluszewski in 8th inning of second game.
e—Struck out for Phillips in 8th inning of second game.
f—Grounded out for Lown in 9th inning of second game, struck out for Staley in 9th inning of third game.
g—Ran for Goodman in 8th inning of third game.

PITCHING SUMMARY
CHICAGO WHITE SOX

	G	CG	IP	H	R	BB	SO	HB	WP	W	L	Pct.	ER	ER.Av.
Wynn	1	0	7	6	0	1	6	0	0	1	0	1.000	0	0.00
Staley	2	0	3 1-3	5	1	0	1	0	0	0	0	.000	1	3.00
Shaw	1	0	6 2-3	8	4	1	1	0	0	0	0	.000	4	5.14
Lown	1	0	2 1-3	1	0	1	3	0	0	0	0	.000	0	0.00
Donovan	1	0	6 2-3	2	2	2	5	0	0	0	1	.000	2	2.57
Totals	3	0	26	22	7	5	16	0	0	1	2	.333	7	2.42

LOS ANGELES DODGERS

	G	CG	IP	H	R	BB	SO	HB	WP	W	L	Pct.	ER	ER.Av.
Craig	1	0	2 1-3	5	5	1	1	0	0	0	1	.000	5	22.50
Churn	1	0	2-3	5	6	0	0	0	0	0	0	.000	2	18.00
Labine	1	0	1	0	0	0	1	0	0	0	0	.000	0	0.00
Koufax	1	0	2	0	0	0	1	0	0	0	0	.000	0	0.00
Klippstein	1	0	2	1	0	0	2	0	0	0	0	.000	0	0.00
Podres	1	0	6	5	2	3	3	0	0	1	0	1.000	2	3.00
Sherry	2	0	5	4	1	0	4	1	0	0	0	.000	1	1.80
Drysdale	1	0	7	11	1	4	5	0	0	1	0	1.000	1	1.29
Totals	3	0	26	31	15	8	17	1	0	2	1	.667	11	3.81

Composite score by innings:
Chicago (A) .....407 200 020—15
Los Angeles (N) .....000 010 510— 7

SB—Neal, Moon, Gilliam, Landis. S—Sherry. SF—Lollar. DP—Aparicio, Fox and Kluszewski 2; Roseboro and Neal; Gilliam, Neal and Hodges; Wills, Neal and Hodges. LOB—Chicago (A) 22, Los Angeles (N) 18. HBP—By Sherry (Goodman). U—Summers (A), Dascoli (N), Hurley (A), Secory (N), Rice (A, Dixon (N). T—2:35 (first game, 2:21 (second game), 2:33 (third game). A—48,013 (first game), 47,368 (second game), 92,294 (third game). Receipts—$325,757.09 (first game), $323,400.27 (second game), $549,071.76 (third game).

VIEW FROM THE MOUND

by WARREN SPAHN

for a welcome change of pace try stretch belts by Paris

Last year, in a game with the Giants, I was pitching fast balls to one of their heavy hitters, and was getting tagged pretty hard. Then in the eighth, I completely fooled him with a change of pace, and struck him out with men on base. That taught me a lesson. Nothing is as effective or as welcome as a change of pace.

The smartest change of pace I know of is a smart new "Paris"* Stretch Belt. I'd suggest you buy two—a custom-link style and a sport belt. The link belt is made of genuine goat skin, with a stretch leather back. The sport belt has a fine leather front with an elastic stretch back. At all fine men's shops.

For my free booklet, "A View From The Mound," write: Warren Spahn, c/o Paris Belts, 1143 W. Congress Pkwy., Chicago 7, Ill.

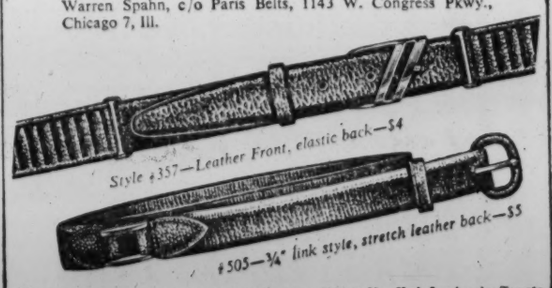

*Reg. U.S. Pat. Off. A product of A. Stein & Company • Chicago, New York, Los Angeles, Toronto

First Series Appearance Thrills

Continued from Page 9

real good, and thought my fastball, slider and change-ups were working good for me. I tried to stay ahead of the batters all the way.

The short left-field fence didn't bother me. I didn't notice it too much. Why, hell it stays there whether you like it or not, and there's not anything you can do about it, so why worry? I've pitched in the same kind of parks before. Sulphur Dell in Nashville, for example.

In a way, you might say the fence really helped me. I got a pretty good single against that screen early in the game. Really felt like a slugger.

Don't give up on the White Sox. We are still determined to win the Series, and we can come from behind to do it. Remember, this is a come-from-behind ball club; we did it all season.

After having had a first-hand look at the Dodgers, I can report that they are a well-balanced ball club. They've got good hitting, they run good, their defense is tight and they give it the good try.

A reporter asked me if I gave Gil Hodges a halfway intentional walk in the seventh when they loaded the bases. I'll answer that by saying you don't give a gamebuster like Hodges anything good to look at. I was trying to work on him . . . and lost him.

The crowd—over 92,000, I understand—was really something to see. It's a home crowd for the Dodgers, and they say home folks help their teams, but I can honestly say the throng didn't bother me. In something like this, you get immune to the crowd.

I would like to give credit to center fielder Jim Landis for a fine defensive play in the first inning. His catch enabled me to pitch a one-hitter through the sixth. Junior Gilliam hit one off the fists and Landis made a spectacular diving catch of it.

Early Wynn goes Monday and we'll all be ready. Me, I would like another shot at those Dodgers, as I said before.

Dodgers Outscramble Chisox, 3-1

Continued from Page 9

enth when Neal started the winning rally with the first hit since Hodges tapped the only previous Los Angeles hit in the second. Up to this point, Donvan had appeared invincible, not even giving up a walk.

Neal rolled on to second as Wally Moon grounded out to little Nellie Fox but then Donovan wavered. That late-inning pressure was mounting, sweat stained his shirt and he walked Norm Larker on four straight pitches. Now he was pitching more carefully than before and the strain told as he walked Gil Hodges on five pitches to fill the bases.

That was all for the big Irishman.

Staley, the White Sox relief ace, came on—and so did Furillo.

Furillo, batting for Don Demeter, lashed that single which sent Neal and Larker barrelling across the plate with two big runs as Hodges held up at second. Staley got out of it when Roseboro lined to Fox to end the rally.

The White Sox roared back in a vain attempt to pull it out. Big Ted Kluszewski laced a single to left and rolled on to second as Sherm Lollar followed with a single to right field which Wally Moon lost in the sun.

That was when Drysdale left.

Sherry caused a faint uproar among the few White Sox fans on the boiling premises when he hit Billy Goodman on the right knee to fill the bases. But then he fed a double play ball to Al Smith which let big Klu score with one run, but ended the threat by getting Jim Rivera on a pop to Roseboro.

The Dodgers got that one right back when Maury Wills led off the eighth with a single to right and Sherry sacrificed him to second. He went to third as Gilliam grounded out and scored in a trot on Neal's double off Sam Esposito's glove.

Staley kept Neal there as he got Moon to ground out—and then it was up to Sherry.

Young Larry didn't let the Dodgers down as he joined the Los Angeles heroes' roll. For

Four Square reasons to buy Century Club

Light and Mild

Superior value

Fine STRAIGHT BOURBON flavor

6 YEARS OLD

NATIONAL DISTILLERS PRODS. CO., N.Y. STRAIGHT BOURBON WHISKEY 86 PROOF

PREP STARS OF THE WEEK

Albany, Tallulah's Garrison Capture Team, Coach Honors

By CHARLIE ROBERTS

John Tillitski's Albany Indians and Tallulah Falls' Jim Garrison are chosen The Constitution's Georgia high school football team and coach of the week over strong competition.

Unbeaten Albany became the team to beat for the Region 1-AAA crown with a rousing 19-0 victory over LaGrange's state defending champions as Marshall Tanner romped for two touchdowns and identical twins Richard and Robert Creel sparked a line that limited Oliver Hunnicutt's lads to 82 ground yards.

Garrison's up-state Indians, never before a state football power, tomahawked Region 4-B North defending champion Rabun County, 7-0, for their fifth victory without defeat. A 49-yard pass play from Jack Ward to halfback Jamie Trotter and Trotter's extra point run in the second quarter gave Tallulah Falls, which had a 3-3-2 won-lost-tied chart last year, the victory.

Americus, Fort Valley, Central Gwinnett, Marist and ECI turned in commendable exhibitions and figured in the voting.

PREP HONOR ROLL

JACK AARON, GEORGE JUSTISS, Forest Park—Tackle and center divided 26 tackles among them and Aaron won Atlanta TD Club "Lineman of the Week" honors by blocking three punts in 38-0 shelling of Henry County.

BILLY LOTHRIDGE, PRESTON RIDLEHUBER, Gainesville—Ailing QB Lothridge played finest game yet, running 58 yards for TD, lateraling to Ridlehuber after romping 17 of 60-yard scoring maneuver in 20-13 rip past Hart County. Lothridge also booted two PATs and won "Back of Week" honors.

BRIGHAM WOODWARD, JIMMY WHITEHEAD, Richmond Academy—Woodward scored four TDs to give him 66 points, passed for another in 46-0 rout of Groves. Tackle Whitehead booted four PATs, led defense.

DEE SMITH, Central Gwinnett—Opened flood gates with three TD runs, gained heavily in 40-14 cutting of Clarkston's unbeaten string.

TOMMY STEVENS, Valley Point—Made 55-yard scoring romp for lone score in 6-0 shading of Adairsville.

F. L. DAVIS, VIC PAXTON, Druid Hills—Coupled out 80 yards in 15 runs and 68 in 17 in hard-nosed losing defensive battle with Marist, 6-0.

MID PARKER, Claxton—Passed for four TDs, scored another in 45-12 romp over Reidsville.

CLYDE COX, Clarkston—Stormed 191 yards on 15 carries, scored twice even though team lost to Central Gwinnett, 40-14.

DICK EICKOFF, Decatur—Outstanding triple-threat job despite team's 46-0 loss to Griffin.

STANLEY AYERS, DICKIE EAVES, Elbert County—Ayers hit scoring passes of 20, 21 and 34 yards, two to Eaves in 27-0 blistering of Athens.

JACK NEELY, JACK BROWN, Riverside—Neely's place kick was difference in 13-12 shading of Dalton. Brown scored once, set up other TD with 24-yard pass from Neely.

PAUL STEWMAN, JERRY McLEROY, Jonesboro—FB Stewman led rushers, blocked savagely and defended strongly in 7-0 nipping of Troup. Guard McLeroy was key blocker and top defender.

ARTHUR LETCHAS, Milton—QB directed attack brilliantly, starred throughout despite 27-6 loss to Carrollton.

MARVIN HUDSON, BILLY CROWDER, Tucker—Each scored once, Crowder on 38-yard pass from Hudson, in 24th straight victory, a 12-7 nipping of West Gwinnett.

JOE SELLERS, Jackson—Nabbed 35- and 20-yard scoring passes for 12-12 tie with Lithonia.

GILES HILL, Lithonia—Pitched scoring pass, caught one for 84-yard TD in 12-12 stalemate with Jackson.

JIMMY DENNIS, Buchanan—Hit paydirt twice in 20-14 victory over Dallas.

TYRONE STOYLE, South Cobb—Raced 35 yards for TD that beat College Park, 6-0.

JIM ROBINSON, CURTIS LEATHERWOOD, Headland—Robinson scored once, threw to Leatherwood for TD in 25-6 shelling of Fairburn Campbell.

TOMMY WARD, Fairburn Campbell—Broke away for 50 yards to give team 7-0 lead but Headland won, 25-6.

RICHIE DAVIS, North Cobb—Scored three TDs in 21-6 trundle past Roswell.

KENNY FULLARD, Roswell—Guard scooped fumble, ran 25 yards for only score in 31-6 defeat by North Cobb.

WAYNE DENNING, TOMMY WALKER, Washington County—Denning scored three TDs, caught three passes for 122 yards, Walker hit six of nine passes for 155 yards in 50-0 ripping of Swainsboro.

DANNY FERGUSON, South Gwinnett—Scored twice in 19-7 verdict over Buford.

MIKE MOORE, BILL FRAZIER, Stone Mountain—Moore fought heavy odds on 13 carries for only gains in 32-0 loss to Osborne. Frosh guard Frazier turned in brilliant defensive job.

FRANK JAMES, ED PRITCHETT, Avondale—Hit paydirt twice each. Pritchett rambled 131 yards on 13 lugs. James stood out defensively in 27-0 shocking of Chamblee.

JOE HOPKINS, DAVID SEWELL, Roosevelt—Fine faking, kicking by Sewell spurred 20-0 victory over Bass. Scored one TD as did Hopkins, who rolled up 54 yards on eight carries.

HAROLD OGLES, MICKEY BABB, Brown—End Ogles was top defensive stickout and snagged key pass in scoring drive. End Babb recovered blocked punt for TD, punted well, booted two PATs.

WAYNE McDANIEL, JIMMY WILBANKS, Murphy—Soph McDaniel's completed two clutch 14-yard passes on winning drive in 12-7 victory over Smith. Wilbanks caught key shot and stood out throughout.

WADE ST. JOHN, CHARLIE BOYD, North Fulton—St. John fired two scoring strikes, Boyd rambled for 82 yards on 14 totes in 19-0 downing of Fulton.

LOUIS RIDINGER, BILL JONES, Fulton—Sorethumb stickouts in tough defense that forced North Fulton to throw for 19-0 victory.

TOMMY SMITH, LESLIE REDWINE, Hapeville—QB Smith befuddled and ruined Douglas County with his faking and sweeps in 34-13 triumph. Redwine stood out defensively, intercepting two passes.

STEVE SLAY, JOHN CARSON, Southwest—Linebacker Slay played 48 minutes, led defense that forced West Fulton into 13-6 upset. QB Carson scored once, was motivating force of entire offense.

PEYTON ROBINSON, JACK CURRY, Westminster—Robinson scored four TDs, gained 197 yards in nine lugs in 72-20 triumph over GMA. Curry scored once, rolled up 113 in four carries.

JOHNNY SINCLAIR, EDDIE GOSCHA, Marietta—Sinclair scored on dashes of 36 and 22 yards in 39-0 rout of Campbell of Smyrna. Guard Goscha scored on fumbled pitchout, blocked punt to set up TD.

DOUG MOORE, SKIPPER SMITH, Southwest DeKalb—Each scored once, Moore added PATs in 14-7 downing of Russell. Moore had 52 yards in eight tries, Smith 42 in 12.

BUTCH NORRIS, KENNY MORRIS, Russell—Norris returned quick-kick 80 yards for TD, averaged 43 yards on four punts in 14-7 loss to Southwest DeKalb. Linebacker Morris was defensive stickout.

DOUG SMITH, MICKEY WAGES, Central Gwinnett—Thrashed for three TDs each to put a 40-114 end to Clarkston's unbeaten string.

BILLY ROBERTS, BUDDY MILTON, Northside—Tackle Roberts led defense and made victory-saving tackle on four-yard line on last play in 13-7 victory over Grady. Milton scored TD, rammed out 92 yards in 20 carries and booted PAT.

JOHN JOHNSON, DON BAXTER, Grady—QB Johnson ripped 61 yards on 12 keepers, ran 22 yards for TD in 13-7 loss to Northside. End Baxter caught four passes for 61 yards, made six individual tackles.

LOUIS LAZENBY, JOHNNY TIBBETTS, Smith—Lineman Lazenby blocked punt to set up TD, led defense in 12-7 loss to Murphy. Tibbetts scored TD, was top gainer.

HOWARD COOK, DEAN ANDERSON, Osborne—End Cook did stellar defensive blocking job in 32-0 skip past Stone Mountain. QB Anderson filched two passes, returned 17 and 35 yards for TDs.

JOHN CARLISLE, A. J. BETHUNE, Griffin—End Carlisle did great linebacking job, caught TD pass and several others in 46-0 shelling of Decatur. The 135-pound Bethune scored twice in first half.

MARSHALL TANNER, RICHARD and ROBERT CREEL, Albany—Tanner scored first two TDs, rushed for 97 yards in 15 lugs in 19-0 trimming of LaGrange. Guard-center identical Creel twins blocked savagely, led defense.

JIM CARROLL, CHARLIE HILL, Marist—Center Carroll made 17 tackles in savage 6-0 victory over Druid Hills. QB Hill stormed 103 yards on 10 carries, set up TD with 70-yard run, halted drive with pass interception.

BILLY CHAMBLESS, TOM McDONALD, Fitzgerald—Combined on TD passes of 42 and 60 yards in 27-14 win over Appling County.

ROBERT HUTCHINSON, BOBBY JOHNSON, Appling County—Hutchinson slithered 64 yards for TD, gained big in 27-14 loss to Fitzgerald. Johnson scored TD and two PATs.

JOE BURGER, St. Pius X—Hit paydirt twice, once on 35-yard pass from Joe Wysong, in 39-7 conquest of Cross Keys.

DON PORTERFIELD, JERRY BEVERLY, Moultrie—Porterfield scored three times, gained 133 yards in 11 carries as part-time player in 33-6 romp over Baker. Beverly completed 14 of 19 passes for 203 yards and TD.

BRUCE BOLDEN, Baker—Scored lone TD, completed 8 of 13 aerials for 106 yards in 33-6 loss to Moultrie.

Milton Moves Into Third

Northside High School fullback Buddy Milton scored seven points Thursday to move into third place in the 3-AAA Touchdown Derby, while Brown halfback Joel Milligan climbed to second with a touchdown against O'Keefe.

Buddy Milton

Mike Holston, the injured West Fulton fullback, clung to his scoring lead with 30 points. Holston, a 202-pounder, sat out the Owls' 13-6 loss to Southwest last week because of an injury.

Roosevelt's Joe Hopkins boomed to fourth place with a chart of 19 points, while Brown's Eddie Jordan, Sylvan's Butch Aiken, Southwest's Marquis Baeszler and Murphy's Larry Greene are tied for fifth with 18 points apiece.—ATKINSON.

3-AAA TOUCHDOWN DERBY

	td	pat	fg	tp
Mike Holston, West Fulton	5	0	0	30
Joel Milligan, Brown	4	0	0	24
Buddy Milton, Northside	3	3	0	24
Joe Hopkins, Roosevelt	3	1	0	19
Eddie Jordan, Brown	3	0	0	18
Butch Aiken, Sylvan	3	0	0	18
Marquis Baeszler, Southwest	3	0	0	18
Larry Greene, Murphy	3	0	0	18
Sandy Seligman, Grady	2	1	0	13
Harold Ogles, Brown	2	1	0	13
David Sewell, Roosevelt	1	4	1	13
Ben Hinson, Northside	2	1	0	13
Joe Wolfe, Sylvan	2	0	0	12
Gary Claxton, Bass	2	0	0	12
David Truby, North Fulton	2	0	0	12
Tommy Roberts, Sylvan	2	0	0	12
C. H. Todd, Roosevelt	2	0	0	12
Alfred Spence, Sylvan	2	0	0	12
Cam Crockett, North Fulton	2	0	0	12
Phil Karr, Murphy	2	0	0	12
Johnny Tibbetts, Smith	2	0	0	12
Bobby Rowden, Brown	1	2	0	8
Mickey Babb, Brown	1	2	0	8
John Johnson, Grady	1	1	0	7
Paul Jenkins, Southwest	1	1	0	7

MON. LUNCHEON SPECIAL
At Your Nearest HARRIS, INC. Location

Beef and Vegetable Stew
Crisp Cole Slaw
Hot Bread and Butter

58c

1182 W. Peachtree Near 14th • Hurt Bldg. Lobby
805 Peachtree Near 5th
221 Peachtree (Whitehead Bldg.)
Trust Co. of Ga. Lobby • C&S Bank Bldg.

WATCH WORLD CHAMPIONS IN ACTION!
YOU'VE GOT TO SEE IT TO BELIEVE IT!

JACK KOCHMAN'S

HELL DRIVERS!

SOUTHEASTERN FAIR
OCTOBER 6, 7, 8, 9, 10

Wait till you see these skillful performers go through their exciting "bag of tricks." It's a spectacle that'll keep you on the edge of your seat. There'll be thrilling acts like Hi-Ski Driving • Aerial Criss-Cross Leap • T-Bone Crash • Four-Car Bumper Tag • Reverse Spins • Crash Roll-Overs • Four-Car Romans • Fire! Fire!

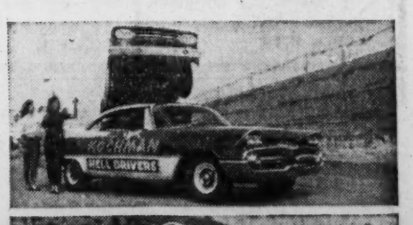

Featuring the powerful and rugged
'59 DODGE CARS and TRUCKS

Don't miss the show—
Then see and drive the new '59 Dodge

LANDER MOTORS, INC.
25 North Avenue, N.E., Atlanta

TOM SMITH MOTORS, INC.
3483 Peachtree Road, N.E., Atlanta

The New Empire Imperial Offers 'Triple-Therm' Heat

CELEBRATING 70 YEARS of Guaranteed Service

PESTS? TERMITES?

Getz EXTERMINATORS

gets 'em!

CALL

CEdar 7-8694 Free Inspection

Drink

GOAT MILK

Grade A Pasteurized

T. E. Bunn Goat Dairy

3640 N. Druid Hills Rd., Decatur

ME. 4-8572

Delivered 60c Qt.

50c Picked Up at Dairy

Bothered by Bugs? Termites? Getz Gets 'Em Since 1888!

Are you bothered by bugs? Is your property infested with termites? Whatever your pest problems, there is no substitute for the experience and the highly skilled services of a reliable pest control company. That's why more homeowners every day are calling Getz Exterminators, Atlanta's oldest pest control company.

Getz was established in 1888 and now serves thousands of satisfied customers in 18 states. Its reliable service is exemplified by "Inspector Getz" who has saved thousands of Atlanta homes with pest problems.

"Inspector Getz" reminds property owners that termites work all year round. During winter months you can't see the danger signals of swarming termites. The only sure way to know whether or not you have a termite infestation is to call Getz at CE. 7-8694 for a FREE INSPECTION without obligation.

There is no better protection furnished anywhere than that offered by Getz Exterminators. Not only is the Getz staff composed of highly trained and capable operators but every Getz job is backed by a written surety bond. **This blanket bond guarantees all jobs will be completed in compliance with contract specifications. Furthermore, all Getz employes are covered by a blanket fidelity bond.**

If you're planning to build a home, Getz offers an economical, preventive protection against future termite damage. Pretreet, the exclusive Getz process applied during construction, is a proven plan of scientific techniques utilizing fully tested government-approved materials.

And for as little as $15 per year you can have continued protection of your investment, an economical insurance against termite damage. If you are buying a home already occupied, don't fail to have a free termite inspection first. You, too, can take advantage of the continued protection plan whether or not the Getz termite operator finds infestation.

Getz also offers a handy man repair service to Atlanta homeowners which includes carpentry, stone and masonry work; concret pouring, laying of all types of floors, roofing, painting, siding, installation of drainage systems, moisture control, waterproofing and gutter cleaning. There is no job too small for "Handy" Getz. Estimates are without obligation. This home-repair service can be financed through FHA or on bank terms. Call Handy Getz today!

Celebrating 70 years of guaranteed service, Getz Exterminators offer highly effective pest control of rats, roaches, mice, ants, waterbugs, silverfish and all other filthy and disease-bearing insects. A clean house for as little as 15 cents per day. Call "Inspector Getz," whether you have a small home or a large industrial establishment or food plant, for a free inspection and estimate.

Whatever your pest problem . . . Getz Gets 'Em! Call CE. 7-8694.

"THE GETZ SURETY BOND"—M. P. McWhorter, Atlanta manager of Getz Exterminators, presents Mrs. Robert Helf, 1502 Brook Valley Lane, NE, a Getz Surety Bond which guarantees Getz Termite Control services. Mrs. Helf is confident there is no stronger guarantee than Getz offers.

Rumbold Cites Counterflow Advantages

Delightful, healthful warm air at the floor level—known to heating engineers as "counter flow heat"—will make many more Georgia families cozy and comfortable this winter as sales of the new Empire Imperial room heater continue their steady increase.

Alan Rumbold

Prediction that the new Imperial is headed for new highs in popularity for the 1959-60 season was made by Alan Rumbold, head of Rumbold & Co., Inc., wholesale distributors for Empire in Georgia.

Himself a heating engineer with many years' experience in the field, Mr. Rumbold said: "The principle of counter - flow heat is one of the most important advances ever made in room-heater design. The new Empire Imperial delivers warm air at the floor level, where the blower carries it gently to every corner of the room. Result—floors are always warm, and the entire room stays enjoyably comfortable."

As a matter of fact, the new Imperial vented room heater with its exclusive "triple-therm" heat gives more heating comfort THREE ways. Along with the counter-flow heat, this model also offers "gravity heat." Special louver openings at the top permit a flow of warm air into the room, further blanketing it from carpet to ceiling with constant, comfortable heat.

Along with gravity and counter flow, the Empire Imperial offers "radiant heat." The entire front of the unit emits great quantities of radiant heat, flooding your living area with abundant warmth. The family gets the relaxing, satisfying warmth of a fireplace—but in much more efficient, safer, cleaner fashion!

Mr. Rumbold also emphasizes the economy features in the new Empire Imperial. "It's exclusive Universal No-Noise burner and Gas-Tite combustion chamber extract every possible B.T.U. of heat," he said, "to give the Empire owner big savings on his fuel bill all winter long."

The Empire is simple to install. All controls are installed at the factory. The vented unit stands eight inches away from the wall for extra convenience in housecleaning. All controls are easily accessible behind the handy access door.

You can see the new Imperial on display along with other new Empire models at your dealer's. Incidentally, the Imperial "Gem" styling is the latest in modern design. Its clean simple lines add distinction to the home and blend beautifully with any room setting. Truly a piece of fine furniture, the Imperial cabinet is handsomely finished in rich cordovan tan enamel, with gleaming light gold panel.

Rumbold & Co., Inc., is happy to furnish anyone the name of their nearest Empire dealer in Georgia, and will send descriptive literature at no obligation. Call JA. 4-3652, or write the firm at 379 Nelson St., SW, Atlanta 3, Ga.

IMPERIAL GEM STYLING—The new Empire Imperial, with triple-therm heat, warms one room or five. Superior construction features assures long, trouble-free service. American Gas Association approved. Distributed in Georgia by Rumbold & Co., Inc., the Empire is sold by leading dealers throughout the state. Headline story gives more details.

NOBODY

HAS

BETTER DRIVERS

NEWER CABS

LOWER RATES

THAN

Yellow

Have you called

JA. 1-0200

LATELY?

NEW HOMELITE

BUZ

CHAIN SAW

ONLY $153.50

Complete F.O.B. Factory

See it at The Southeastern Fair or at your local dealer

"Think First of Quality —Think First of Homelite"

Homelite-Atlanta

TR. 5-8433

Sales Service Rentals

EARN 8% INTEREST

A unique, exclusive program offering:

- A fixed income investment plan
- Secured by small first mortgages
- Guaranteed in writing with full recourse
- Capital fully protected against loss
- Investment not subject to fluctuation
- Cash profits payable monthly
- Capital reinvestment plan

EVERY MORTGAGE RECORDED, REGISTERED AND ASSIGNED IN YOUR NAME. ORIGINAL PAPERS IN YOUR POSSESSION.

Write or visit for explanatory brochure.

SOUTHLAND ASSOCIATES, INC.

18 South Rhodes Center, NW

Atlanta 9, Georgia

Easy Way to Kill Roaches and Ants

Scientists recommend that you control roaches and ants the modern way—with Johnston's No-Roach. Brushed just where you want it, the colorless coating kills these pests. It's effective for months, sanitary, and easy to use. 8 oz. 89c; pint $1.69. Get No-Roach at Rich's, Big Apple, Kroger's, Winn-Dixie, Lane's, Jacobs', Walgreen's, and your local drug store.

Journal-Constitution Want Ads Pay Off

Destroy Roaches, Roach Eggs With New Johnston Chemical

Up until now there has been no way to destroy roaches' eggs at the same time you kill roaches. The result has been a reinfestation every incubation period. But now a new chemical discovery in Johnston's NO ROACH kills both roaches and their eggs!

Scientists have discovered a new roach control formula that is:

(a) Effective against all crawling insects.
(b) Easy to use.
(c) Safe to use around children and pets.
(d) Stays effective for months with only one application.

It's called Johnston's No Roach. When you use No Roach, there's no need to move dishes, or to breathe harmful sprays. Just brush this odorless, colorless liquid on cabinets, baseboards, windowsills, doorsteps, cracks, drainpipes—wherever roaches and ants may enter.

It dries quickly to form an invisible Death Zone for all crawling insects. They walk across it . . . and die within minutes! Brush on No Roach and forget it for months! It stays effective 24 hours a day.

No Roach works against roaches, ants, waterbugs, spiders, silverfish, all crawling insects. In the 8-oz. bottle only 89c. Pint $1.69. Available at Rich's, Big Apple, Kroger's, Lane's, Winn-Dixie, Jacob's, Walgreen's, and your local drug store.

"NOW SHE CAN RELAX!"—The smiling young housewife above has just discovered a remarkable new chemical that gets down to basic facts in the household roach problem. Johnston's new No Roach has always destroyed the main offender, but with the addition of the remarkable new chemical, Johnston's No Roach now eliminates roach eggs, too. No-Roach is available at Rich's and at the various supermarkets and drugstores listed in the story below.

Don't Cuss Phone Us JA.2-8866

HOOD TIRES

24 Hour Service

QUALITY RECAPPING

PRIOR TIRE CO.

PEACHTREE and PINE STREETS

perfect for folks with freezers

Gibson MARKET MASTER Refrigerator

- Holds 30% more fresh food.
- Small freezer chest for daily frozen food supply
- Forced air flow maintains constant cold
- A wise buy for families with separate freezers

Write or phone for name of nearest dealer

Electric Sales & Service Company

MODEL 147EO 209 Walton Street, N. W. JAckson 4-5891

UNUSUAL GIFT

FRUIT BASKETS

BEAUTIFUL

FLOWERS

FOR ALL OCCASIONS

the

GIFT PANTRY & FLOWER GARDEN

TR. 5-8939

1027-29 Monroe Dr., N.E.

(FORMERLY BOULEVARD)

WILSON

Is the Name to Remember for Home Improvement!

For Best Remodeling—Roofing —Additions, Call Wilson.

Liberal Terms

• Expert Workmanship

TR. 5-6639

WILSON CONTRACTING CO.

371 North Ave., N.E.

"HICAA Member"

A. C. DeeCee says:

"Why deal with several firms when ONE can do the job?"

We work with you from start to finish . . . handle any size industrial electrical contract . . . guarantee the complete job!

- Contracting Electrical Engineers
- Commercial and Industrial Wiring
- Atlanta's Most Complete Industrial Electrical Service

Dial JAckson 4-8422

Cleveland Electric Company

557 Marietta St., N.W.

Increase Your Profits with

BARBECUE KING

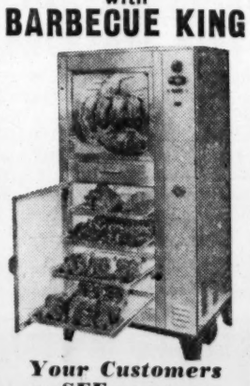

Your Customers

- *SEE*
- *SMELL*
- *TASTE*

The Big Difference

Call Day or Night

Mel Clark

2147 Beecher Rd., S.W.

PL. 3-4201 Atlanta

"ALOHA" HAWAII TOUR

World Wide Travel Dept.

Georgia Motor Club

Extends a cordial invitation to you to join the "ALOHA TOUR" to HAWAII.

Leaving ATLANTA on SUNDAY—OCTOBER 11th, '59. Returning to Atlanta SUNDAY —OCTOBER 25th, '59.

This is a DeLuxe Escorted Air Tour ATLANTA and return to ATLANTA for $850.00 (plus $23.50 tax).

Make your reservations now—WRITE, VISIT, or CALL TRinity 5-7171. Ample free parking.

AAA

Mail Coupon Below

WORLD WIDE TRAVEL DEPT.

Georgia Motor Club, Inc.

1044 W. Peachtree St., N.W.

Atlanta 9, Ga.

TR. 5-7171

Please rush me a folder explaining Hawaiian Holiday—1959

Name_____

Address_____

City_____ State____

"RAINY DAY" PAY FROM MUTUAL OF OMAHA

Your own "rainy day" income ...paid direct to you...when disabling accident or sickness keeps you off the job. Get the free facts today. Write, phone, or visit

Roy F. Morgan, Agency

1215 Fulton Natl. Bank Bldg.

JA. 3-5891

Mutual of Omaha

MUTUAL BENEFIT HEALTH & ACCIDENT ASSOCIATION

OMAHA • NEBRASKA

Mutual of Omaha pays out an average of more than $2,000,000 in cash benefits each week.

Roy F. Morgan Agency Dept. 234

1215 Fulton Natl. Bank Bldg.

Rush me free information. No obligation.

Name_____

Address_____

City_____ Zone____ State____

Age____ Occupation_____

ADD THE FUN OF OUTDOOR LIVING to your home

do it yourself WITH SAKRETE

Add an outdoor grill, a patio, curbs, walks, planters . . . you can do all these things . . . and many more with SAKRETE. It's easy—It's economical —It's fun!

©1959

FREE! 32-PAGE ILLUSTRATED BOOKLET!

Write for Your Free Booklet Entitled "6 Ways to Have Fun at Home with SAKRETE".

W. R. Bonsal Co., Inc.

1155 Zonolite Rd., N.E.

Atlanta 6, Georgia

For Name of Your Nearest Dealer Call

SAKRETE

TR. 4-4269

only Gas gives you

- SMOKELESS BROILING
- INSTANT HEAT

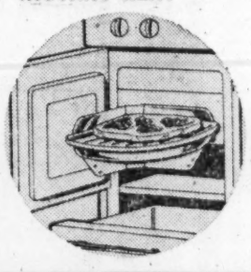

ATLANTA GAS LIGHT COMPANY

Big News! Good News!

Colonial Baking Company's new plant assures you even faster, more efficient service. You'll always find good Colonial Bread on your grocer's shelf—at its freshest and best. The fine ingredients and careful baking mean Colonial Bread has that "home-baked" flavor. Always buy Colonial . . . for Colonial is GOOD Bread!

continuous quality *DAY AFTER DAY*

COLONIAL IS *Good* BREAD

Headquarters for

Dishwashers • Market Equipment

Hollymatic Pattie Machines

Kitchen Machines

NEW AND REBUILT

"We Service What We Sell"

L. P. BONDURANT AND SONS

1351 Northside Dr. TR. 6-2689

Serving the Atlanta Market 30 Years

ATTENTION, DEALERS

Finest, most complete selection of toys, hardware, baby merchandise in the South. Four large showrooms. Trained personnel to serve you.

PARADIES & COMPANY

730 McMillan St., N.W. Atlanta, Ga.

"Your One-Stop Headquarters"

LOOK FOR THIS DECAL

Gaston COLOR AND BLACK & WHITE

STORE HOURS DAILY SUNDAY

SNAPSHOT SERVICE STATION

For Finest Photofinishing

THIS HOME SURE NEEDS *FULL HOUSEPOWER*

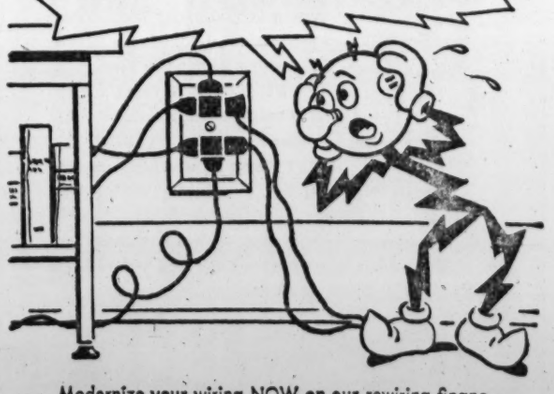

Modernize your wiring NOW on our rewiring financing plan: a low down payment, 24 easy monthly installments to be paid with your electric bills. Phone us for more details.

LIVE BETTER ELECTRICALLY

GEORGIA POWER Company

Exciting '60 Pontiacs Win Crowd Acclaim at Boomershine

PROJECT 60 HOUSE IN THe PARADE OF HOMES—Located at 3440 Heartwood Lane, Northcrest Subdivision.

AIR CONDITION WITH GAS ALL YEAR

At Project 60 House One Gas Unit Heats in Winter, Cools in Summer

When you enter Project 60—"The Research House"—you're stepping into the new age. Like a character in a Science Fiction story, you're suddenly a part of the future. Marvelous, unseen forces are working away for your comfort and convenience.

Project 60 is an all-gas house!

Located at 3440 Heartwood Lane, Northcrest Subdivision, in DeKalb County, the beautiful Georgian home is a result of the coordinated efforts of the Home Builders Assn. of Atlanta and their suppliers in this year's Parade of Homes. Combining superior products, design and workmanship, it calls forth the ultimate in modern Southern inside-outside living. And, because this house is "the better way of life" come to life, Project 60 is air conditioned with gas from January through December!

Perfect year 'round climate is achieved with the Arkla-Servel Sun Valley Gas Air Conditioner, available at Atlanta Gas Light Co. The ultra-modern unit has been perfected after years of testing by the manufacturer, the American Gas Assn. and Atlanta Gas Light Co. A low cost gas flame does all the work.

MODERN GAS BUILT-INS—Equipment built in to the Project 60 kitchen provide greater convenience, cook better, too. Many other gas appliances are used in the all-gas house.

Ease of operation is especially apparent this time of year when the temperature is erratic. Too chilly or too warm?—you have only to change the temperature setting of the thermostat.

With no moving parts to wear or cause loss of efficiency, the gas unit operates quietly and without vibration. The hermetically sealed unit promises years of dependable, trouble-free performance.

Incidentally, since the Sun Valley gas air conditioner is entirely factory-assembled, it is easy to install, and the unit requires just a few square feet of floor space.

In addition to the cooling-heating air conditioner, Project 60 House creators have made use of numerous other gas conveniences. Among them is the RCA-Whirlpool Gas Refrigerator with Magic Ice-Maker that makes ice cubes without trays and puts them in a basket, automatically, ready for instant use. There are no trays to fill or spill. Ice cubes are automatically replaced and there's a supply always ready.

Other products operating on the dependable gas flame include a RCA-Whirlpool gas built-in range with surface unit equipped with automatic top burner; RCA-Whirlpool combination washer-gas dryer, Caloric gas incinerator, and a Hedges automatic gas water heater. And for a hospitable decorative touch, there are gas lights flickering a welcome at the entrance of the house.

To further prove that no stone has been left unturned in the aim to make of Project 60 House a place of carefree living, a Lazy Man's gas char-grill has been installed in the fiber glass-screened patio out back. This innovation leaves the grill artist free to experiment with his condiments and to socialize with his guests.

Project 60 House in the Parade of Homes is open to the public Sundays from 11 a.m. to 9 p.m.; weekdays, from 2 p.m. to 6 p.m. Drive out the northeast leg of the expressway, turn at first exit beyond Perimeter Rd. bridge and follow Project 60 House signs from there on out.

For additional information, visit or phone your nearest Atlanta Gas Light Co. Phone the downtown Atlanta office at JA. 2-8051.

Huge Selection Available for Delivery Now

Launching of the spectacular line of 1960 "Jet age" Pontiacs not only drew record crowds and excited commentary last week when 16 new models in four series were presented at Boomershine-Pontiac, 425 Spring St., NW—but the South's leading Pontiac dealer also achieved a new high in sales during the three-day introductory period.

"The 1960 line marks the greatest engineering and styling advances ever achieved by Pontiac," said General Manager Walter Boomershine Jr., "in view of the large number of sales made Thursday, Friday and Saturday, we are confident that the new models will maintain Pontiac's award - winning reputation as America's No. 1 road car."

"We have a large selection of new 1960 Pontiacs," emphasized Mr. Boomershine, "and can promise immediate delivery at this time."

Gentle curves and flowing lines of sculptured beauty readily identify Pontiac's completely new line of cars for 1960 Sensational classic styling and wide track design prevails throughout each series, from the luxurious Bonneville and Star Chief to the Catalina and the new Vetura series.

Priced just above the Catalina models, the two Venturas have elegant interiors in Jewel-tone Morrokide forming ribs of contrasting colors to match with floors of rich, deep pile carpeting. Standard equipment items found on the Ventura sport coupe and Vista include two instrument panel ash trays, an electric clock, "V" design inside handles, custom steering wheel, de luxe wheel discs and instrument panel with special decor.

Heading a list of 47 new features offered with the 1960 Pontiacs is "V" design front end. A massive, sweeping front bumper juts forward below a classical grille formed by seven narrow, gleaming bars with twin headlamps set at either end. The distinctively different grille, the one-piece bumper and the clean, sharp line of the hood enhances the car's overall simplicity and beauty.

Bolstered by over 10 million miles of engineering tests Pontiac's Tempest 425 V-8 engine is more powerful and rugged than ever before, Boomershine officials remark. "Available in all four series is a premium fuel, extra high performing 10.75:1 compression ratio engine with three two-barrel carburetors for either Synchromesh or Hydra-Matic transmission. A regular fuel economy engine with 8.6:1 compression ratio is available for all models equipped with Hydra-Matic. A new two-barrel carburetor, a high efficiency camshaft and low axle ratios are designed for increased gasoline mileage and operation economy."

PONTIAC '60 GETS THE ONCE OVER—Spectator interest in the 16 stunning new models at Boomershine-Pontiac continues high. Shown here is Pontiac's top-of-the-line car, the luxurious Bonneville, one of four models. Drop by the Boomershine showroom at 425 Spring St., for a thorough investigation of the new "Jet Age" line.

Pontiac's 1960 top-of-the-line car in the luxurious Bonneville in four fabulous models; a rakish two-door hardtop sport coupe, an elegant four-door Vista hardtop an exciting convertible and a custom trimmed four-door, two-seat Safari for tops in station wagon enjoyment.

In the Star Chief series is a two-door sport sedan, and a four-door Vista hardtop. Exclusive Star Chief interiors offer luxuriant upholstery in Jewel-tone Morrokide. **Deluxe wheel discs, two instrument panel ash trays, electric clock, custom steering wheel, two-speed windshield wiper, spare tire cover plate and instrument panel with special decor are standard items with every Star Chief model.**

For a thorough look at the thoroughly up-to-date 1960 line of "Jet Age" Pontiacs, visit the Boomershine Showroom at 425 Spring St., where a "Jet Age" auto specialist will obligingly show you around.

DON'T WAIT—CALL ORKIN
SINCE 1901
World's Largest Pest Control Company
TR. 5-4541
FREE INSPECTION

easy pouring save 1¢
HALF GALLON
Clover Dale Milk
at your grocers or CALL JA. 2-4943 for home delivery

JOURNAL-CONSTITUTION WANT ADS PAY OFF

SALES & SERVICE for all makes
STEAM CLEANERS
Distributors for
Hypressure Steam Jenny
Manufacturers of Steam Cleaning Compounds — Strippers —
Industrial and Automotive Cleaning Compounds
Atlanta, Ga. Phone JA. 2-8364
HILL MANUFACTURING COMPANY

TRADE YOUR WAY at BOOMERSHINE PONTIAC
HEADQUARTERS IN ATLANTA
South's Largest Selection
1960 PONTIACS
IMMEDIATE DELIVERY
425 Spring St. JA. 3-5871

NEW! Empire IMPERIAL
VENTED ROOM HEATER GIVES MORE HEATING COMFORT!
3 ways
GRAVITY HEAT
RADIANT HEAT
COUNTER FLOW HEAT
$169 Plus Installation
Heats 1 Room or 5!
70,000 B.T.U. Input
Rumbold & Co., Inc., Distributors
379 Nelson St., S.W., Tel. JA. 4-3652
Atlanta 3, Ga.
Please send me name of my nearest Empire Dealer and descriptive literature on new Empire Imperial. No obligation, of course.
NAME
ADDRESS
CITY GEORGIA

ONE Insurance Policy NOW Includes all: FIRE-AUTO-HOME and FAMILY LIABILITY
THE ULTRA POLICY saves you money and time—and when we write yours we stand behind it all the way. You get quick, intelligent service from
HARRELL & CO.
1065 Spring St. TR. 6-3711

FUR STORAGE
Now's the Time to Store Your Furs In Our Protected Vaults.
Also
Your Old Furs Made Into Lovely Cape or Stole.
Truly Amazing Savings
Expert Repairs • Remodeling
Ruben's Furs
222 Loew's Grand Building
Call JA. 2-8751

ATLANTA INTERNATIONAL RACEWAY
First Race November 22, 1959
300 Mile NASCAR Sanctioned "National Late Model Sweepstakes Race!"
ATLANTA INTERNATIONAL RACEWAY, INC.
This year has seen a tremendous burst of interest and growth in ultra modern Speedways, on the East and West Coasts. 1959 and 1960 will be the biggest years in Stock Car racing history.
First Georgia Securities Corporation is offering to residents of Georgia only, shares of common stock authorized for sale by Atlanta International Raceway, Inc. The remaining available shares are being sold on a FIRST COME, FIRST SERVED basis. We reserve the right to return checks and subscriptions when the authorized shares are over subscribed. Sold by prospectus only.
Fill in the coupon below and mail for a copy of prospectus. The limited amount of shares not already sold are being offered now.
(Coupon)
Limited amount of Atlanta Raceway, Inc., stock available to bona fide Georgia residents only.
FIRST GEORGIA SECURITIES CORPORATION
P.O. Box 1292, Atlanta, Ga.
Name
Address
City
Please send me a Prospectus regarding stock in Atlanta Raceway, Inc., at no obligation to me of course. If you prefer, call JA. 3-1555 or JA. 3-1691.

WAREHOUSE CLEARANCE SALE
• DAYTON THOROBREDS
Big savings on rayons, nylons, whitewalls, blackwalls in all popular sizes! No down payment—as little as $1.00 a week!
Gordy Tire Co.
14th St., N.W., at the Expressway TR. 4-7531
666 Stewart Ave., S. W., Near Glenn St. PL. 8-7544
• GUARANTEED GORDY EXPRESS-TREADS
• ALL SIZE TIRES RETREADED
"If you can't see your tread . . . see Gordy!"

ASPHALT
READY-MIXED CONCRETE
ROADS-STREETS-DRIVEWAYS-PARKING AREAS
PROMPT SERVICE-TRinity 4-7593
MacDOUGALD-WARREN, INC.

Why Buy a "Part-Time" Air Conditioner?
FEDDERS
HEAT PUMP AIR CONDITIONERS
BEAT THE HEAT
KILL THE CHILL
Enjoy extra months of comfort with a wonderful Fedders Heat Pump Air Conditioner that cools in summer . . . heats in winter! Pay no more than for many air conditioners that only cool. Models for every size room . . . for every type of current. See your Fedders dealer today. You'll be glad you did!
R. C. Hasler, Inc.
2818 E. Ponce de Leon Ave. DR. 7-3846
Distributors

NOW FROM NORGE
Swing-Out Shelf convenience
HUGE 63 lb. FREEZER
For Only $299.95 With Trade Easy Terms
NORGE 11 cu. ft. Swing'n Serve® REFRIGERATOR-FREEZER
SHELVES SWING OUT! Put all food at your fingertips.
AUTOMATIC DEFROST
Model CS-11
SOLD, SERVICED AND GUARANTEED BY YOUR NORGE QUALITY DEALER
distributed by
Thoben Elrod Company
500 Amsterdam Ave., N.E.

Sure Way to a Man's Heart Gordon's "QUIK-SNAK" PRETZELS by the makers of GORDON'S Magic-Pak POTATO CHIPS!

THEY'LL DO IT EVERY TIME

By Hatlo

DICK TRACY

MARY WORTH

POGO

PEANUTS

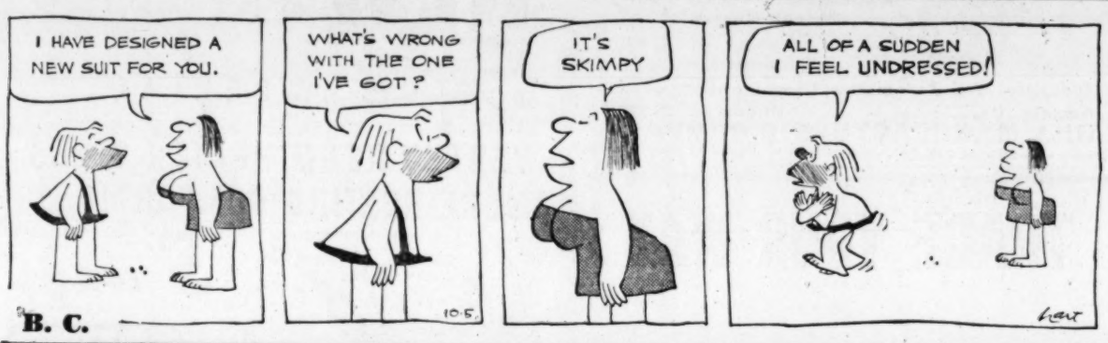

B. C.

NUBBIN

SMILIN' JACK

MOON MULLINS

SNUFFY SMITH

JULIET JONES

GASOLINE ALLEY

STEVE CANYON

GINGER

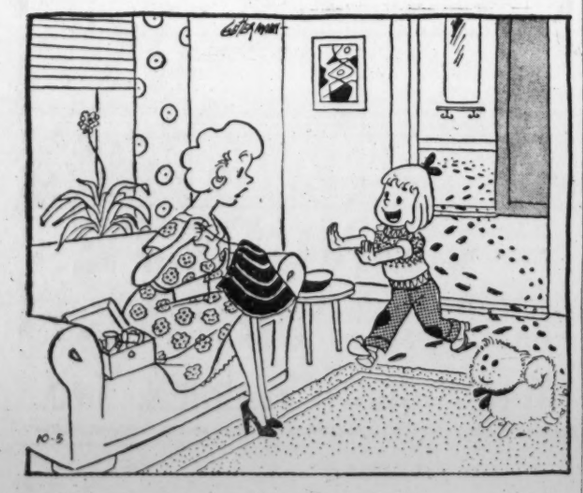

"Look, Mother—I remembered to wash my hands before I came in!"

ORPHAN ANNIE

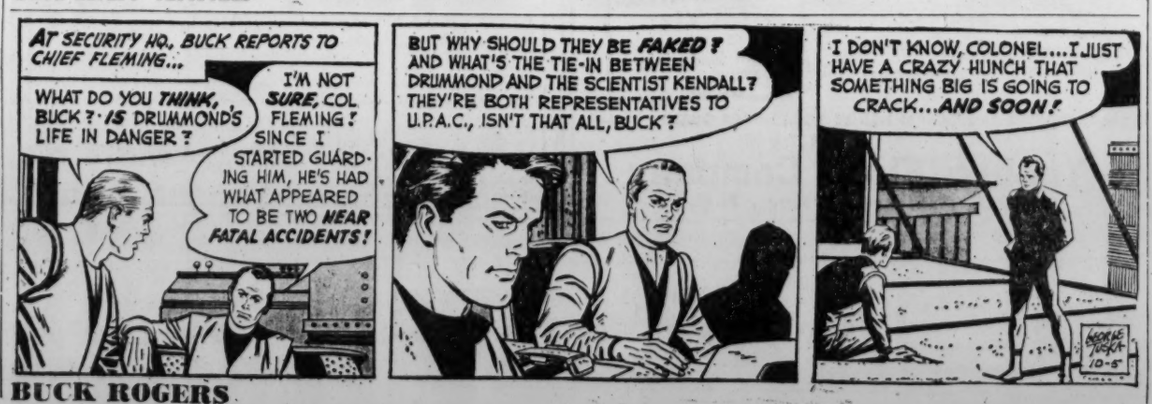

BUCK ROGERS

THE PHANTOM

DODGE DART DEBUTS—This is one of Dodge's 19 new models in the Dart line. Dodge calls it a car "designed to compete in size and price with the three biggest sellers in the country." The wheelbase of the Dart is 118 inches, four inches less than standard Dodge models. The Darts will go on display in dealer showrooms here Friday. The model pictured above is the Phoenix hardtop.

People and Events

Alfred F. Revson Jr. has been named a general partner in the Atlanta - headquartered investment banking firm of Courts & Co. A native of Atlanta, he has been with the firm continuously since his graduation in 1948 from Emory University School of Business Administration.

A. F. Revson Jr.

Ryder Truck Rentals has promoted **Lewis F. Hunter Jr.** to Atlanta district manager. Hunter comes to Atlanta from Birmingham, where he managed the Birmingham operation of the Dixie Drive-It-Yourself System prior to its purchase by Ryder. The Atlanta district includes north Georgia and southeastern Tennessee. **L. L. Chance,** former assistant manager of Dixie in Atlanta, has been named branch manager of Ryder's Wheeler Street operations.

Society of Automotive Engineers, Inc., Atlanta Section, will hear Archie H. Laird, district office manager of Vickers, Inc., speak at a Monday dinner meeting at the Chrysler Training Center on the South Expressway. Charles A. Cole will receive a 25-year certificate.

P. B. Stephens has succeeded P. E. Hilley as manager of Coats and Clark, Inc., plant in Clarksdale. Hilley is being temporarily assigned to the company's New York office to be trained for another position in the firm's Southern operations. Stephens, a native of Gordon County, has been with Coats and Clark since 1932. He formerly managed the company's plant at Pelham.

W. O. DuVall, president of the Atlanta Federal Savings and Loan Assn., has been nominated for presidency of the U.S. Savings and Loan League. He will be elected without opposition during the league's annual convention in Dallas, Tex., Nov. 8-13. The Atlantan will succeed C. R. Mitchell of Kansas City.

Russ Parrish has been appointed editor of The LOG, monthly magazine published by Life Insurance Co. of Georgia for its employes and agency organization in 11 Southern states.

Dr. Kendall L. Su, associate professor of electrical engineering at Georgia Tech, will deliver a paper on "The Circuitry for Scattering Matrix Synthesis" during the 15th annual National Electronics Conference Oct. 12-14 in Chicago.

Calvin O. Althouse Jr. has been appointed treasurer of Crescent Ink and Color Co., 1040 Grant St., SE, and assistant treasurer of Crescent's Philadelphia office. Previously Althouse was comptroller of the printing ink firm.

Georgia Power Co. employes who retired last week are C. H. Gunn, senior field engineer; W. P. Spier, supervisor of communications, and C. C. Warren, assistant system operator. Gunn joined the company as a draftsman in 1924. Spier came to the company as a tester in 1922. Warren joined the company as a load dispatcher in 1918.

Alvin E. Vander Byl has been named staff engineer in charge of propulsion systems at Lockheed's Georgia Division. He recently transferred from the California Division where he was assistant project engineer in charge of power plant and hydraulics on the F104.

John C. Meredith has been named Southeastern district sales manager of Service Leasing Corp. and will make his headquarters in Atlanta. Meredith formerly was in charge of the Jacksonville, Fla., division of Universal CIT Credit Corp.

Ernst & Ernst, national firm of certified public accountants, has admitted Atlantan William D. May to partnership. May, a graduate of Oklahoma A&M College, joined the firm in 1941 and transferred here from Cleveland, Ohio, in 1946. Other Atlanta office partners are Arthur E. Gaik, Del R. Paige and E. R. Crim Jr.

Charles C. Laubacher, sales manager of Lockheed Aircraft's Georgia Division, has been elected president of the Kiwanis Club of Marietta. Other 1960 officers are W. L. Tumlin, building materials dealer, vice president, and L. Howard Atherton, druggist, treasurer.

L. E. (Ed) Reeves, supervising appraiser in the Atlanta production office of The Prudential Insurance Co.'s mortgage loan department, has been named to the position of mortgage manager in charge of the local office. He replaces the late Edgar L. Fears. Reeves has been associated with Prudential in Atlanta for more than 12 years.

Jack Vax is new president of Christopher Toastmasters Club. Other officers elected are: Jack Enright, educational vice president; Al Switzer, administrative vice president; Jay Hall, secretary; Art Manning, treasurer, and Tony Cocco, sergeant at arms.

Everett J. Ritchey has been named data processing specialist for the Southeast region by UARCO Inc., business forms manufacturer.

Huntington Furniture Corp., manufacturers of wood furniture for the institutional field, is showing a display of hospital furniture at the Biltmore Hotel through Tuesday.

Steel Expected To Suffer Pangs In Convalescing

CLEVELAND (AP) — Steel Magazine Sunday predicted that after the steel strike ends. "There will be one of the greatest scrambles . . . for mill products that this country has ever seen," and that convalescence from the strike will be more painful than the strike itself.

The strike that started July 15 has become the most expensive in the industry's history, Steel said, putting "direct losses at $3,343,200,000. Add the indirect losses and the total could easily reach $6,500,000,000.

"Besides the 500,000 steelworkers who struck, another estimated 175,000 have been laid off as a direct result of the strike — mostly in coal mining and railroad industries. But the number laid off among steel users is growing. The overwhelming majority of metalworking's 70,000 plants didn't have to curtail operations through Sept. 30, but more and more will have to now."

The steel industry won't reach 90 per cent of shipping capacity until about six weeks after the end of the strike.

Trade Winds

By LOU SCHNEIDER

Why Ike Is Cautious On Steel Intervention

NEW YORK—The federal government is being forced to step in to break the deadlock in the steel strike situation—forced by both labor and management.

President Eisenhower isn't anxious to do so because of two major considerations: (1) previous federal intervention fact-finding boards invariably came up with a settlement formula of an inflationary combination of pay raises and offsetting price boosts and (2) an 80-day cooling-off period under the Taft-Hartley law doesn't guarantee a strike end.

EFFECTS SPREAD

The present steel strike is the worst since World War II. Not only are half a million workers in steel mills unemployed, but so are about 200,000 more in related industries. And the prolonged crippling effects of the strike are spreading across the nation forcing numerous factories to lay off workers or close plants.

Even if the President invokes the 80-day law, it'll take a couple of weeks for the industry to gear up to start shipments of ingots and slabs. And then a week or more to process them for use. After that another week before consumer plants swing into production.

An order by the President that steel management and labor dig deep and come up with settlement terms may accomplish something. It might be on a noninflationary basis — wage or fringe increases within gains of worker productivity; no offsetting price boosts; and unions to bend a little on contract changes.

But no matter what the outcome of this steel strike, management and labor have lost prestige with the general public. Make no mistake about it.

BARGAINING SLIDES

In the eyes of the public, free collective bargaining is no longer an instrument for preventing strikes and safeguarding public welfare. It produces nothing but futility and frustration. Proof: the White House had to step in to settle the steel strikes of 1946, 1949, 1952 and 1956 because of economic bloodletting.

George Romney, president of American Motors, expresses the view of almost all business leaders in saying: "Instead of representing democracy at work the collision between two excessive forces always seems to necessitate ultimate intervention by the government to project the people as consumers; concentration of power both in union and management is now an unthinkable situation in our American economy."

Numerous important industrial firms, and the banking industry, are openly active in educating the public to take an interest in political affairs and legislation.

Jumble
...THAT SCRAMBLED WORD GAME

LEPEO

DUSEE

ESTAC

TOMHED

a big

Unscramble the 4 sets of letters, making a word of each jumble. Print each word, a letter to a square, beneath each jumble. The letters you have printed on the *circled* squares may then be arranged to spell the *surprise answer* suggested by the cartoon clue. What is it? (answer tomorrow)

Saturday's answers: DUNCE TWINE POLKA VIKING—TICKLED PINK

RHYME A DAY

By OLLIE REEVES

"A 'guilt-complex,' often more fancied than real, can be easily handled by the competent psychiatrist."—Health column quote.

Sometimes it's hard for one to see . . . How any man alive could be . . . So stupid that he tells his wife . . . The secrets of his early life . . . And every woman seems to feel . . . It is her duty to reveal . . . Her secrets to the man she wed . . . When they are better left unsaid.

Those things that happened in the past . . . Should never be allowed to cast . . . Their shadows on the path that leads . . . To finer things, to nobler deeds . . . It's better to make up a list . . . And visit some psychiatrist . . . For you can be assured that he . . . Will listen to you, for a fee . . . And after all is said and done . . . He is about the only one . . . Who stands a chance of getting paid . . . For all of the mistakes you made.

Well, that's the way it goes with sin . . . It's not expensive to begin . . . But like all other things, it's more . . . Expensive than it was before . . . And though it's costly, don't forget . . . It's cheaper than a wife upset.

STAR GAZER
By CLAY R. POLLAN

Your Daily Activity Guide According to the Stars.
To develop message for Monday, read words corresponding to numbers of your Zodiac birth sign.

ARIES MAR. 22 – APR. 20: 5-7-20-25-28-41-45	1 You	31 Down	61 For
	2 Make	32 Action	62 Deeds
	3 Put	33 Consider	63 Make
TAURUS APR. 21 – MAY 21: 33-44-47-58-59-70-76	4 Daytime	34 Disharmony	64 Being
	5 A	35 Which	65 A
	6 Your	36 And	66 May
	7 Day	37 Success	67 A
GEMINI MAY 22 – JUNE 22: 2-13-40-61-67-72-83-88	8 Reap	38 Unexpectedly	68 Reliable
	9 Rewards	39 Indicated	69 Have
	10 You	40 Plans	70 Distant
	11 Hours	41 Reports	71 Minor
	12 Overcome	42 You'll	72 Party
CANCER JUNE 23 – JULY 23: 1-8-9-27-46-51-62	13 Pleasant	43 Evening	73 Annoying
	14 Are	44 Prospects	74 Guidance
	15 Pressures	45 Travel	75 Reports
	16 Annoyance	46 Post	76 Places
	17 Worrisome	47 Of	77 Active
LEO JULY 24 – AUG. 23: 3-6-19-22-24-29-32	18 If	48 Your	78 Overcome
	19 Vibrant	49 Take	79 Don't
	20 For	50 Can	80 By
	21 Someone	51 Good	81 Locks
	22 Magnetic	52 Care	82 Affected
VIRGO AUG. 24 – SEPT. 22: 49-52-53-55-71-73-75	23 Lets	53 Of	83 Or
	24 Personality	54 Be	84 And
	25 Love	55 Those	85 Fret
	26 You	56 Feeling	86 Ambitious
	27 Of	57 Enjoy	87 Harmony
	28 Pleasure	58 Success	88 Trip
	29 Into	59 Through	89 Health
	30 And	60 Don't	90 Tact

LIBRA SEPT. 23 – OCT. 23: 4-11-14-17-36-43-81-87
SCORPIO OCT. 24 – NOV. 22: 18-21-23-26-31-38-79-85
SAGITTARIUS NOV. 23 – DEC. 22: 10-12-15-35-66-69-82-89
CAPRICORN DEC. 23 – JAN. 20: 16-30-34-50-54-78-80-90
AQUARIUS JAN. 21 – FEB. 19: 37-39-42-57-64-77-84-86
PISCES FEB. 20 – MAR. 21: 48-56-60-63-65-68-74

Good — Adverse — 10/5 Neutral

GOREN on Bridge

By CHARLES H. GOREN

ANSWERS TO BRIDGE QUIZ

Q. 1—As South you hold:
♠4 2 ♥A 10 9 ♦KJ 10 9 3 ♣8 7 6
The bidding has proceeded:

South	West	North	East
Pass	Pass	1 ♥	2 ♣
?			

What do you bid now?
A.—Two hearts. Even though your original pass limits the contents of your hand, a free bid of two diamonds would not be justified. Your hand is not worth two bids, counting to just nine points. A free raise of partner's suit is the best way to offer encouragement in the right direction.

Q. 2—As South you hold:
♠4 ♥8 6 4 3 ♦K 10 3 ♣KJ 8 3
The bidding has proceeded:

South	West	North	East
Pass	Pass	1 ♥	Pass
?			

What do you bid now?
A.—Three hearts. After the original pass some effort should be extended on this hand to reach for a game contract. The holding does not quite measure up in high card content to a jump raise, but it does have good distribution. Furthermore, this call may tend to barricade West out of the bidding if he has a delayed spade bid to make.

Q. 3.—As South you hold:
♠K Q J 9 6 4 ♥A 10 8 2 ♦K 7 4
The bidding has proceeded:

East	South	West	North
Pass	1 ♠	Pass	1 NT.
Pass	2 ♠	Pass	1 ♣
Pass	?		

What do you bid now?
A.—Pass. Further probing is fraught with great danger and is rather pointless since partner has indicated possession of a weak hand with a long club suit.

Q. 4—As South you hold:
♠J ♥AKQ10 9 ♦8 3 ♣Q 8 6 5 3
The bidding has proceeded:

North	East	South	West
1 ♦	Pass	1 ♥	Pass
2 NT.	Pass	3 ♣	Pass
3 ♠	Pass	4 ♣	Pass
6 ♣	Double	?	

What do you bid now?
A.—Six no trump. East's double is conventional, calling for the lead of dummy's first bid suit, diamonds. This means he probably holds the ace, queen. If both the hearts and clubs run you may be able to win 12 tricks on the hand in no trump. The bid is a reasonable gamble to protect your partner's hand from the killing diamond opening.

Q. 5—As South you hold:
♠9 4 ♦K Q 9 8 3 ♣Q J 9 8 7 5
The bidding has proceeded:

North	East	South
1 ♣	3 ♥	?

What do you bid now?
A.—Five clubs. To bid just four clubs would be placing excessive pressure on partner, and there seems little point in showing the diamond suit. You might just as well gamble it out, hoping that partner has his values in the right places.

Q. 6—As South you hold:
♠A 8 ♥J 5 ♦Q J 7 6 ♣A K 10 8 2
The bidding has proceeded:

West	North	East	South
Pass	Pass	Pass	1 ♣
Pass	2 ♠	Pass	?

What do you bid now?
A.—Three spades. When partner makes a jump shift after originally passing, he is marked with a pretty good suit and this can be considered adequate support. Three clubs is an alternative call but, with a partial spade fit, it appears that some measure of encouragement should be offered.

Q. 7—As South you hold:
♠6 ♥AJ 10 ♦AKQ 9 6 5 ♣AQ 6
The bidding has proceeded:

South	West	North	East
1 ♦	Pass	1 ♠	Pass
?			

What do you bid now?
A.—Three clubs. This hand seems good enough to insist on a game contract when partner is able to keep the bidding open. If partner raises clubs, you can go back to diamonds, and if he persists in clubs that should prove to be the best contract. In fact, if you should find him with five to the king-jack, you can make a slam.

Q. 8—As South you hold:
♠6 3 ♥9 8 7 6 5 3 ♦10 8 4 ♣AQ
The bidding has proceeded:

North	East	South
1 ♠	2 ♥	?

What do you bid now?
A. — Pass. The temptation to double is strong, but you are a shade short of the required high card values. If the double is not left in, a distinct likelihood, you will be rather ill-equipped to carry on the contest.

Astrological Forecast

By CARROLL RIGHTER
(Author of the book "Astrology and You")

"The Stars impel . . .
They do not compel!
What you make of your life
is largely up to you."

GENERAL TENDENCIES: You would be wise to really live the Golden Rule if you are to avoid the pitfalls that are evident this day. Attending the services, worship of your choice can renew lofty thinking rather than sinking into the morass and snake pit of depression, sarcasm, contention that could otherwise be yours today, tonight. Be kind and gentle.

Aries (March 21 to April 19)—This day is challenging for you inasmuch as you want to follow certain strong intuitive flashes, but they would be to your detriment. Stick to proven friends. **Taurus** (April 20-May 20)—If you irk one in high position, there will be some very serious repercussions. **Gemini** (May 21-June 21)—Any unpleasant situations either at home or outside had best be forgotten now instead of getting upset over them. Get duties done properly. **Moon Children** (June 22-July 21)—You are desirous of enjoying yourself regardless of feeling of others or the cost. Be with loyal kin or friends instead and avoid risk.

Leo (July 22-Aug. 21)—Situation at home can be pretty tense right now, and if you are forceful in any way, a battle royal could break out. Be philosophical instead. **Virgo** (Aug. 22-Sept. 22)—Be very careful before you speak or your meaning might be misunderstood and lots of trouble could ensue. **Libra** (Sept. 23-Oct. 22)—Remember that fundamental Truths never change. **Scorpio** (Oct. 23-Nov. 21)—Take care you do not utilize that fine, ingenious way of operating with which Scorpios are endowed.

Birthday Over, Quemoy Shelled

TAIPEI (UPI) — Communist Chinese artillery broke a five-day anniversary ceasefire by shelling Big Quemoy Island Saturday night, the Nationalist Chinese defense ministry said. The 41-minute Communist bombardment was the first reported in the Formosa Straits since Russian Premier Nikita Khrushchev arrived in Peiping for talks with Mao Tse-Tung and other Red Chinese leaders. The Defense Ministry said Communist shore batteries on Amoy fired 116 shells at Big Quemoy. It was the heaviest shelling of the Nationalist offshore islands ince Sept. 19.

HEALTH and HAPPINESS

By DR. SARA JORDAN

Is Your Appetite Friend or Enemy?

Is your appetite your friend or your foe? It can be either. The word appetite comes from the Latin appetere, which means to strive after or yearn for. We use it chiefly for the striving for food and drink, which man has always had to do in order to live. Sometimes the word is carried over into other spheres of life.

Appetite is a pleasurable part of living as shown by the phases Bon Appetit! and Buono Appetito! which are the salutations often given by French and Italians before meals and which really mean: May you enjoy your food!

To most of us it does actually mean that agreeable sensation with which we anticipate a meal, especially if our stomachs know that we need food and that what we are about to eat will be savory. When that anticipation feeling has been satisfied the sensation of appetite disappears until our stomach is ready for the next food. An old English proverb says: "Eating and drinking take away appetite." That is our usual experience, but nature makes it only a temporary one.

It is one of the wonders of our body that after the stomach has digested a meal and rested for a while it tells us by certain little tricks of its own that it needs some more work to do to keep us in condition to carry on. These rather pleasant little tricks, if unnoticed and unattended to, can be changed into what are known as the pangs of hunger, and, finally, if still ungratified the stomach becomes so weak with the rest of the body that it can no longer send out its signals for help.

A normal appetite actually makes the digestion of food easier. This is true because it is the preparatory process to digestion. The brain and nervous system, those controlling forces in our lives, play an important role in appetite.

What actually happens is that from the brain come nerve impulses which cause glands in the stomach walls to secrete digestive juices and stir the muscles to action, all in pleasant anticipation of playing their part in keeping our bodies well and happy by digesting our food and drink.

We often talk about people with big or small appetites as if these attributes were born in us. Exceptionally healthy people and out-of-door workers usually do have heartier appetites than their frailer brethren, though this is by no means always the case.

All this leads up to the point I am trying to make: namely, that since we have control of what we put into our stomachs we may also train our appetites to be our friends, not our foes.

Dr. Jordan cannot undertake to answer personal questions by mail. However, questions of general interest relating to health will be discussed from time to time in this column.

Billy Graham

You Should Back Man Of Integrity

QUESTION: As a typical American citizen I am planning to vote for President next year. I really don't know much about politics, and would like some advice. Is it at all possible for the average voter to base his decision upon the campaign talks we hear? — W. E. H.

ANSWER: I am glad you are planning to vote in the presidential election. That is the duty of every good citizen. About basing your decision upon campaign speeches, I think our decision ought to be based upon something more solid than that. In voting for President, the highest office in our land, one should consider several factors. First, we should consider the candidate's record. We should ask: "Is the man I intended to vote for a person of integrity?" Then we should ask: "Is he a man of courage who is not afraid to speak what is on his conscience regardless of the political consequences?" Then of course we should ask: "Is he fitted by experience and training for the office?" There are many good men who "might" make a good president, but in the four crucial years ahead, we need a man whom we can be certain is well qualified for that high office. And then last, we should ask: "Is he a man of faith in God?" Has he openly acknowledged his faith in the Lord and in His precepts?"

(Advertisement)
Fast Way To Dry Up
COLD SORES
FEVER BLISTERS

Don't let an unsightly cold sore or fever blister embarrass you and ruin your social life for days. Instead, at the first sign of a cold sore or fever blister... *QUICK!* Apply CAMPHO-PHENIQUE! CAMPHO-PHENIQUE acts as a local anesthetic to stop pain instantly; as an antiseptic to help prevent infection. CAMPHO-PHENIQUE doesn't stain the skin. And this cooling, soothing antiseptic's special drying action promotes rapid healing. So remember, at the first sign of a cold sore or fever blister, apply CAMPHO-PHENIQUE at once.

Always keep a bottle of CAMPHO-PHENIQUE in your medicine chest ready for instant use. Get CAMPHO-PHENIQUE today! Only 35¢.

Today's Crossword Puzzle

ACROSS
1 Doctrine.
4 Later.
9 Lean.
14 Prosecute.
15 Carried.
16 Guide.
17 Spring month: abbr.
18 Plait.
19 Exalt.
20 Concerning aircraft.
22 Obtain.
23 Kingtopper.
24 Pellucid.
26 Finial.
27 Footlike part.
30 High, pointed hill.
31 Cheerful.
33 Humor.
36 Roman official.
38 Game.
39 Verbal.
41 Shuts violently.
43 Coffin and stand.
44 Cultivate again.
46 Frigidly.
48 Metallic rock.
49 Webfoot.
51 Roman bronze.
53 Golf term.
54 Weight.
55 Flags.
59 Still.
60 In addition to.
61 Middle of day.
62 Get up.
65 Is conveyed.
67 Siouan Indian.
68 City in Mass.
69 Lifeless.
70 Weight of India.
71 Copiers.
72 Inventor of telegraph.
73 Compass point.

DOWN
1 Violinist Stern.
2 Janitor: colloq.
3 Cheerful.
4 Yarn for the warp.
5 Furthers.
6 Shadow.
7 Blue grape anthocyanin.
8 Color.
9 Uncommon.
10 Heap.
11 Southern state.
12 Nonsense.
13 Summer: Fr.
21 Kiln.
23 Imitate.
25 Digit.
26 Oleoresin.
27 Al fresco dining spot.
28 Enlist.
29 Lay away.
31 Arrange.
32 Weep.
33 Bad as can be.
34 Goddess of peace.
35 U.S. lake resort.
37 Troy.
40 Depressed.
42 Defames.
45 Regards highly.
47 Affirmative.
50 Fiery.
52 Transgression
55 Finisher.
56 Silly creature.
57 Memos.
58 Breathe noisily in sleep.
59 River in France.
60 Jap. aborigine.
62 King of Judah.
63 Quick blow.
64 Island: Fr.
65 Edge.
66 Sault —— Marie.

Solution to Saturday's Puzzle

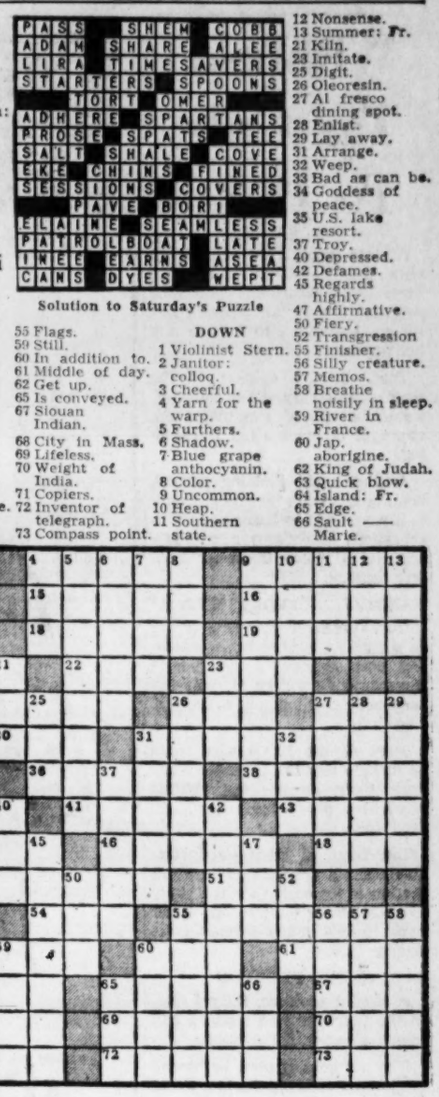

Land for Fun Only

HAVANA (AP) — The government has authorized foreigners to purchase land on the Isle of Pines for recreation purposes only. The move is designed to stimulate the tourist industry on the island.

(Advertisement)
Worry of
FALSE TEETH
Slipping or Irritating?

Don't be embarrassed by loose false teeth slipping, dropping or wobbling when you eat, talk or laugh. Just sprinkle a little FASTEETH on your plates. This pleasant powder gives a remarkable sense of added comfort and security by holding plates more firmly. No gummy, gooey, pasty taste or feeling. It's alkaline (non-acid). Get FASTEETH at any drug counter.

FOR EXPERT OFFICE HELP . . . CALL
TEMPORARY TALENT
JA. 5-8697

Office Efficiency Doesn't Happen... It's Planned
HORNE DESK CO.
57 Pryor St. JA. 1-1463

4% BROOKHAVEN FEDERAL SAVINGS & LOAN ASSOCIATION 4%
4008 Peachtree Road, Atlanta 19, Ga.
Accounts Opened by Mail—
CE. 7-6406
R. C. COLBERT, President
ANTICIPATED RATE, PAYABLE DEC. 31, 1959

HUTCHENS' INSURANCE AGENCY
706 Lakeview Avenue, N.E. — TR. 3-3273
Atlanta, Georgia
Hospitalization ☐ check one
Cancer ☐ or both
NAME
ADDRESS
PHONE

OPPORTUNITY
One of our clients needs a well-educated man who has had good experience in public and private accounting; fundamentals of taxes are necessary; age 35 to 45.
To the right man there will be a good opportunity to help this strong Atlanta corporation continue its growth which began in 1923. Replies will be treated in strictest confidence and handled in a most ethical manner. Please submit complete information of experience and qualifications.
WM. H. JAMES—WM. H. JAMES & ASSOCIATES
1101 Hurt Bldg. Atlanta 3, Georgia

Save at
HOME SAVINGS and Loan Association
33 Forsyth St., N. W., Atlanta 3, Ga.
Charles V. Minor, President
4% per annum payable Dec. 31, 1959
Yes, I would like to carry my savings with you. Enclosed is a check for $_____, or send me: Information_____, Signature card_____, FREE postage-paid "Save-by-Mail" envelopes_____.
Name
Address
City State
Phone Date
Save-By-Mail . . . we pay postage
4 out of town accounts welcomed
4 accounts insured up to $10,000

BEST STATE BET?

Withheld Tax Calls To 13,800

A state income tax withholding plan would collect in advance from 13,800 Georgians who filed personal income tax returns last spring, but failed to include any tax payment.

That, in the opinion of the state's chief income tax collector, would be one of two major advantages of income tax withholding.

Another, said Fielding Dillard, head of the state income tax unit, is it would add to income tax rolls thousands of persons now escaping state income taxes for various reasons.

VANDIVER SUPPORTS BILL

Gov. Vandiver has said a bill to set up an income tax withholding plan similar to the federal government's will be the only tax measure he will submit to the 1960 Legislature.

Most of the 13,800 who afiled to include any tax payment along with their income tax returns have been persuaded to pay, Dillard said.

But most of them owed relatively small amounts and the collection is expensive for the state. Postage alone on just one letter each to that many persons costs nearly $600.

BUM CHECK PROBLEM

A similar problem, Dillard said, is the taxpayer who sends a bad check along with his return.

The withholding plan, by having employers withhold the tax, would eliminate both.

It also is well known that the federal government gets many more income tax returns from Georgia citizens than does the state. Of the difference, a large percentage are in the income bracket from which the state does not require returns.

SEEKS EVADERS

Dillard said the income tax unit is making a diligent effort to run them down, but it's difficult and expensive.

That problem, too, would be practically eliminated with a tax withholding plan.

One major drawback to a tax withholding plan has been the problem of making refunds to taxpayers for overpayment through withholding.

Dillard concedes he was assailed by some severe doubts when he first learned of the percentage of taxpayers to whom some of the withholding plan states had to make refunds.

DeKalb Sets Hearing on Use Permits

The following conditional use permits will be given public hearing before the DeKalb County Planning Commission at 7:30 p.m. Wednesday in the civil courtroom of the DeKalb building:

1. Application of Congregation Beth Jacob to erect a SYNAGOGUE building with related administrative and educational facilities on property located on the south side of LAVISTA ROAD approximately 482 feet northwest of the southwest corner of LaVista road-Biltmore drive intersection.

2. Application of Belvedere Baseball Club, Inc., for permit to erect FLOOD LIGHTS on Belvedere Little League baseball field located on the north side of WHITE OAK AVENUE approximately 363 feet northwest of White Oak avenue-Capastrana place intersection.

3. Application of Mrs. Ruth Cain for permit to operate FLORIST SHOP on property located on the south side of HUGH HOWELL ROAD approximately 400 feet west of southwest corner of Tucker-Stone Mountain road-Hugh Howell road intersection.

4. Application of Trafton W. Fleetwood for permit to operate basement STUDIO DANCING SCHOOL on property located on north side of HOLLY LANE approximately 400 feet west of North Holly lane.

5. Application of J. W. Toney for permit to erect a FURNITURE STORE AND DRUG STORE on property located at the northwest corner of McAFEE ROAD AND CANDLER ROAD intersection.

6. Application of Mrs. J. A. Christopher for permit to operate one-chair HOME BEAUTY SHOP on property located on the east side of ROSSER TERRACE approximately 358 feet north of northeast corner of Rosser Terrace-Florence street intersection.

7. Application of M. T. McDaniel for permit to operate a GROCERY STORE on property located on the west side of CHAMBLEE-TUCKER ROAD approximately 125 feet south of Tucker-Norcross road-Chamblee-Tucker road intersection.

8. Application of James L. Pierce for permit to operate a SMALL MOTOR AND LAWN MOWER REPAIR SHOP in his home at 2417 FAIR LANE on the south side approximately 75 feet west of Fair Lane-Starline Drive intersection.

9. Application of Mrs. Lila Barr Longley for permit to erect 24 APARTMENT UNITS on property located on the northwest corner of BRIARCLIFF ROAD AND STILLWOOD DRIVE intersection.

10. Application of James V. Chatham to operate a ONE-CHAIR BARBER SHOP in his home, 4942 WINTERS CHAPEL ROAD, on west side approximately 400 feet south of southwest corner of Winters Chapel road-Peeler road intersection.

11. Application of Scroll Fabrics, Inc., for permit to operate a QUILTING FABRIC BUSINESS at 1356 CHALMETTE DRIVE, on north side approximately 489 feet west of the northwest corner of Briarcliff road-Chalmette drive intersection.

12. Application of Walt Toney for extention of existing legal non-conforming use of property on north side of MELLVILLE AVENUE approximately 270 feet north of the northeast corner of Bonner street-Mellville avenue intersection for LUMBER SHED.

13. Application of Guy D. Sparks Sr. for permit to operate USED CAR SALES LOT at 2077 NORTH DECATUR ROAD on south side approximately 150 feet west of the southwest corner of North Decatur road-Clairmont road intersection.

14. Application of Lena B. Yuhas for permit to operate HOME BEAUTY SHOP in basement of 2333 DESMOND DRIVE on south side approximately 197 feet west of the southwest corner of Sunnybrook drive-Desmond drive intersection.

15. Application of Garland W. Adams for permit to erect a DUPLEX on property located on the north side of DERING CIRCLE approximately 1,370 feet southeast of northeast corner of Buford highway-Dering Circle intersection.

Request of W. M. Brownlee, Hamilton & Pitts Real Estate Office, for DISCUSSION OF FENCE REQUIREMENTS pertaining to Alcoholic Hospital on BUFORD HIGHWAY.

RICH'S HARVEST SALE

LAST DAY

DOWNTOWN
LENOX
BELVEDERE
OPEN MONDAY TILL 9 P.M.

TOPS

THIS COAT SWEATER FOR MOTHERS-TO-BE

7.99

A special purchase for the last day of our Harvest Sale . . . the first day of your pleasure in this bulky Orlon coat sweater! Marvelous with all your separates . . . black, white, powder blue . . . small, medium or large. Buy one in each color! Mail and phone orders filled while quantities last.

Rich's Maternity Shop, Fashion Fourth.
Also at Rich's Lenox Square

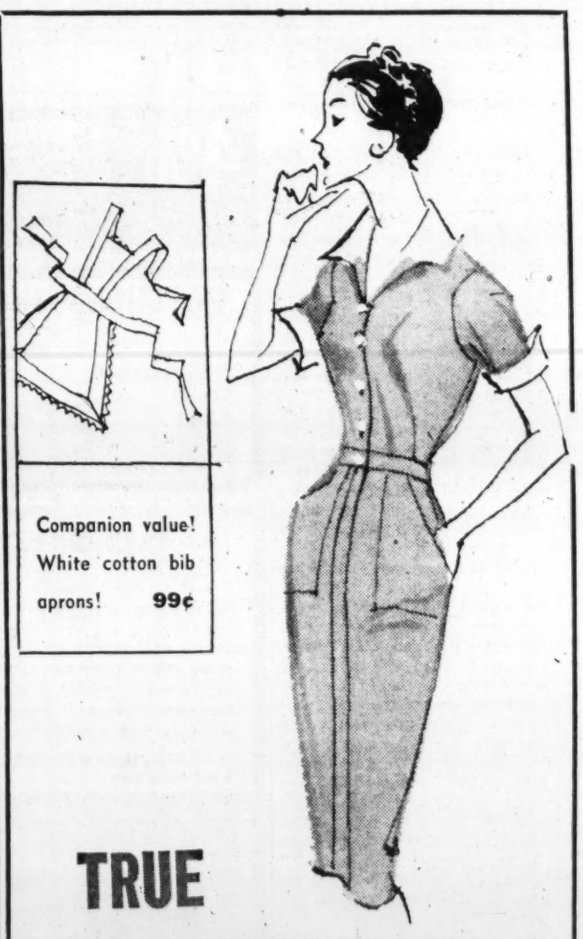

Companion value! White cotton bib aprons! 99¢

TRUE

SANFORIZED® COTTON UNIFORMS AT THIS PRICE

2.99

Six sizes from 14 to 42! Five colors in black, green, grey, light blue or royal! Take your choice and buy all you need at these special purchase prices. By one of our most famous names in uniforms, you'll recognize the value immediately! Mail and phone orders filled while quantities last.

Rich's Professional Apparel Shop, Fashion Fourth.
Also at Rich's Lenox Square

LAST GREAT DAY!

LOOK AT THESE SPECIALS FOR YOU IN

WOMAN'S WORLD

KNITS

ALL-WOOL CHENILLE KNITS FOR HALF SIZES

19.00

Two-piece designs in fashionable knit suitdresses for sizes 14½ to 22½! A fashion "scoop," to say the least! Yours in all three Rich's stores at this terrific special purchase price! a. suitdress with Peter Pan collar, black, royal or beige. b. shawl collar suitdress, black, turquoise or red. Why not buy both?

Rich's Women's Dresses, Fashion Fourth.
Also at Rich's Lenox Square and Rich's Belvedere Plaza

NEW

A SPECIAL PURCHASE FOR HALF SIZES NOW!

22.00

A Rich's special purchase means special value! These surely are! Wonderful Fall wool and rayon dresses, styled and scaled just for half sizes! A nice group in a variety of colors for sizes 12 to 22½. Buy more than one! These are just two from this special event for the last day of Harvest Sale.

Rich's Women's Dresses, Fashion Fourth.
Downtown Only

NEWS

SHIRTS AND BLOUSES FOR SIZES 38 TO 44

2.99 and 3.99

Sizes 38 to 44 will find more than just two styles . . . they'll find a variety of styles and colors in this group just for women! It's wonderful to find them at such marvelous prices! Look through the entire group and select a wardrobe-full of shirts or blouses.

Rich's Women's Sportswear, Fashion Fourth.
Also at Rich's Lenox Square

That's What We Mean When We Say Rich's is Your One-Stop Shopping Store

Come see! Take a trip through the Big Store tonight . . . you, Mom . . . and Dad and Sis and Bud. Behold the wonders on every floor . . . the Store for Fashion, the Store for Men, across the bridge to the Store for Homes, down to the biggest, bargainest Basement Store in the whole South. There's everything you want (and in complete sizes and colors.) Values to intrigue, fascinate, dazzle, delight. Values for the home, the car, the yard, the baby, and Towser, too. Dad can pick HIS fly rod from dozens. Mother finds THE material for kitchen curtains from mountains of bolts. Sis gets the fad that's the most. Bud gets the bike with headlights and tail lights. See if you don't agree there's more of everything at prices for every budget at Rich's, your Downtown *one-stop* shopping store.

RICH'S

A SOUTHERN INSTITUTION SINCE 1867.

Toshiko Finds Jazz A 'Difficult' Field

By JACK KAPLAN

From the Land of the Cherry Blossom to the Dogwood City, Toshiko has come.

Since her discovery three years ago by jazz impresario Norman Granz, the petite pianist has climbed quickly to the top of the modern jazz ladder. Her performance at the Newport Jazz Festival this year left usually tough critics begging for more.

Manchuria-born Toshiko has studied piano since she was seven. Her father decided she would go to medical school, but "Tosh" was smitten with jazz at 16 when playing with a dance orchestra in Japan. Later, she played with a U.S. Army dance group and was introduced to modern jazz. She was hooked.

Tosh headed her own trio and appeared in coffee houses and on Japanese radio and television.

HAPPY HOLIDAY

Granz heard her while on an Oriental holiday and was so impressed he recorded her on the spot.

In this country Tosh has appeared in such revered jazz palaces as New York's Hickory House and Birdland.

She relaxed in her chair at Atlanta's Top of the Stairs and voiced a complaint that seems to be universal among women:

"It's very difficult being a girl in the jazz field. Everyone thinks, 'Well, she's just another girl piano player.' In Japan, everyone thinks the woman is second best and inferior, but there, I was treated with great respect. It is here, in the United States where women are supposed to be equal, that it is so hard.

"It is very hard in rehearsal to tell a man what you want him to do in a certain passage. The language also makes it difficult to express what I would like the others to do."

Tosh speaks English very well except for an occasional lapse. "Nine out of ten times" becomes "ten out of nine times" when Tosh says it.

Would marriage end her career?

The question broke Tosh up, and after a hardy laugh she said:

DECEMBER BRIDE

"As a matter of fact, I am getting married in December. I never thought much about boys, but it all happened so quick."

Her fiance is Charlie Mariano who is currently playing alto sax with the Stan Kenton orchestra.

"I hope we can work out a group together," Tosh said. "I would not like to travel apart like many married people in jazz and show business. But if he had a chance to do something that would be good for him, I would like him to take it."

Would you advise a daughter of your own to play jazz as a profession?

"It is a hard question. No . . . I think not, unless she had a great deal of talent. It is a hard profession, and I have seen many not so nice people who did not have the talent to make it. Jazz is a great fun, but it is also much work. You must play every day."

The conversation turned to new horizons in jazz.

"Modern jazz is going in two different directions," she said. The 'West Coast School' emphasizes composition and is very technical—some say mechanical. The 'East Coast School' is based on soul.

"Many young jazz musicians have great facility on their instruments, but no soul. Jazz must say something as must any art form. Ability and soul have to blend in good jazz."

The public address announced that it was time for Toshika to play again.

She smiled at the audience and counted off the first tune of her set. Her piano spoke in an international language—art and listeners got the message.

JAZZ GREAT
Toshiko

THERE IS A CAKE FOR EVERY OCCASION
These Two Are Prize Winners in the First Degree

These High-Priced Recipes Are Really Economical Fare

These are high-priced recipes! Lots of money was paid for them because they are all winners of the biggest recipe contest in our country. These two received $25,000 when they won the prize.

The Starlight Double Delight cake was grand prize winner eight years ago. My Inspiration won 6 years ago

STARLIGHT DOUBLE DELIGHT

CHOCOLATE FROSTING:

6 ounces (2 pkgs.) cream cheese
½ cup shortening
½ tsp. vanilla
½ tsp. mint flavoring
6 cups sifted confectioners' sugar
¼ cup hot water
4 squares (4 oz.) melted unsweetened chocolate

Cream the cream cheese, shortening, vanilla and mint flavoring; blend well. Add confectioners' sugar alternately with hot water. Blend in the chocolate.

CHOCOLATE CAKE

2¼ cups sifted all purpose flour
1½ tsps. soda
1 tsp. salt
¾ cup shortening
3 unbeaten eggs
¾ cup milk

Sift flour with soda and salt. Set aside. Combine shortening and 2 cups of the frosting; mix thoroughly. Blend in eggs beating well after each. Add dry ingredients alternately with milk, beginning and ending with dry ingredients.

Pour into two 9-inch round layer pans, well greased and lightly floured on the bottoms. Bake in moderate oven (350 degrees) 30 to 40 minutes. Cool; frost with remaining Frosting (thin with a few drops cream if necessary).

MY INSPIRATION

1 cup nuts, finely chopped
2¼ cups sifted all purpose flour
4 tsps. dougle-acting baking powder
1 tsp. salt
1½ cups sugar
⅔ cup shortening
1¼ cups milk
1 tsp. vanilla
⅔ cup unbeaten egg whites
2 ozs. sweet or semisweet chocolate, grated

Sprinkle nuts evenly over bottoms of two 9-inch round layer pans, well greased and lightly floured on the bottoms.

Sift flour with baking powder, salt and sugar into mixing bowl. Add shortening, milk and vanilla. Beat for 1½ minutes. (With electric mixer use a low speed.) Add egg whites. Beat for 1½ minutes.

Spoon one fourth of batter into each nut-lined pan. Sprinkle with the chocolate. Spoon remaining batter into pans, spreading carefully. Bake in moderate oven (350 degrees) 35 to 40 minutes. Cool in pans 10 minutes before turning out. Cool thoroughly and frost layers, nutside up, with frosting. Spread frosting between and on sides of layers, but frost only ½ inch around top edge of cake. Decorate with reserved white frosting, thinned with 1 to 2 teaspoons water for easier spreading.

CHOCOLATE FROSTING

2 squares (2 oz.) unsweetened chocolate
½ cup sugar
¼ cup water
4 egg yolks
½ cup butter
1 tsp. vanilla
2 cups sifted confectioners' sugar

Combine chocolate, sugar and water in saucepan. Cook over low heat, stirring constantly, until mixture is smooth and thickened. Remove from heat. Add egg yolks; beat thoroughly. Cool.

Cream butter and vanilla. Gradually add confectioners' sugar, creaming well. Reserve ⅓ cup of this frosting to decorate cake. Add chocolate mixture to remaining white frosting; beat until smooth.

Miss Jones Is Wed To Edward Hina

The Church Street Methodist Church in Knoxville was the scene of the marriage on Saturday afternoon of Miss Peggy Lee Jones, daughter of Mr. and Mrs. Rex Jones of Knoxville, to Edward Hina of Richmond, Va.

Dr. R. H. Duncan officiated at the service which was followed by a reception held in the church parlor, with the bride's parents as hosts.

The bride's gown of Chantilly lace over taffeta was embroidered in seed pearls and sequins and designed with a chapel train. A Swedish crown of seed pearls held her veil in place, and she carried a cascade of white roses, valley lilies and a few yellow rosebuds.

The bridal procession included Mrs. Harold O'Bannon of Richmond, Va., as matron of honor, Martha Rowlett of Decatur as maid of honor, Mrs. Truitt Ginn of Decatur, Mrs. Foster Park of Boone, N.C., and Mrs. Chad Tubbs of Knoxville as bridesmaids. Cynthia Jean Talman of Decatur was the small flower girl.

Thomas S. Stuart was best man for Mr. Hina, and his groomsmen were John W. Montgomery, Bob Perry, Robert Hicks and Bill Hicks, all of Knoxville.

Mr. Hina took his bride to the North Carolina mountains for a honeymoon. They will reside in Richmond where he is employed as mechanical engineer by Reynolds Metals Co. Mrs. Hina was formerly youth director at the Decatur First Methodist Church.

SHEP—Rents
PARTY DECORATIONS—FLAGS—PORTABLE DRAPES—FLOAT BEDS—CHAIRS—TABLES—GENERATORS—And Many Other Items!
SHEPARD Decorating Company
Atlanta: JA. 5-8441 Jacksonville: EL. 5-3337

Use Journal-Constitution Want Ads For Results—JA. 3-3636

RICH'S

HARVEST SALE SPECIAL

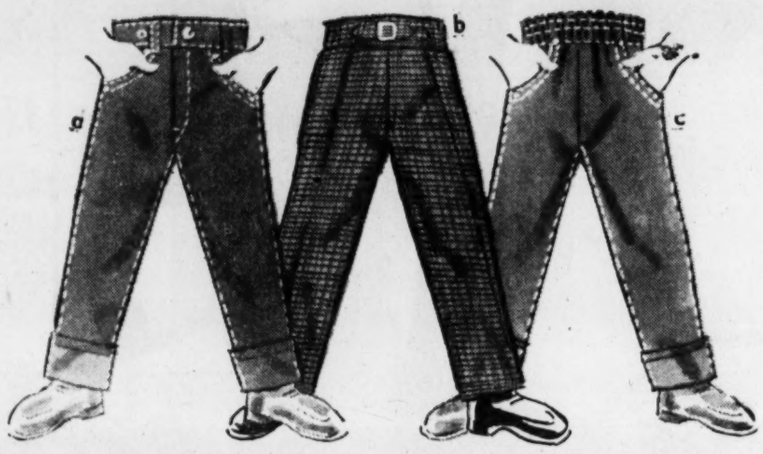

NECESSITIES AT STOCK-UP-NOW PRICES

SPORTSWEAR for the 3 to 6x

a. Boys' double-knee denim jeans. Detachable suspenders. Regulars or slims in navy or charcoal. 1.69 . . . 3/5.00

b. Girls' pedal pushers in a large assortment of patterns and solid styles. Reg. 2.29 to 2.50. 1.99 . . . 2/3.89

c. Boys' boxer jeans in 9-oz. denim, Sanforized® colors: brown, navy, charcoal. Sizes 3 to 7. 1.59 . . . 2/3.00

Rich's Boys' and Girls' 3 to 6x, Young Atlantans Second Floor. Also at Rich's Belvedere Plaza and Lenox Square.

WEDS GEORGIAN
Mrs. O. M. Quattlebaum

Bingham, Quattlebaum Vows Spoken

Mr. and Mrs. Albert Y. Bingham of Winnetka, Ill., announce the marriage of their daughter, Poppy Elizabeth, to Owen McDermed Quattlebaum, son of Mr. and Mrs. Lester N. Quattlebaum of Athens.

The ceremony took place at the Winnetka Congregational Church, with the Rev. Duncan MacBryde as officiant.

The bridegroom's father was his best man, and in the double role of usher-groomsmen were Doulas L. Bailey of Cleveland, Ohio, Paul Lasse of Lincoln, Nebr., Andre Navez of Molton, Mass., Barry Menuez of Wayne, Ill., and Albert Y. Bingham Jr. of Winnetka.

Mr. Bingham gave his daughter in marriage, and she was attended by Mrs. Arthur H. Muir Jr. of Pasadena, Calif., as matron of honor.

Martha Allen of Winnetka was her maid of honor, and bridesmaids included Mary Bonnell of Upper Montclair, N.J., Diane Manchester of Rockfall, Conn., Mrs. Barry Menuez of Wayne, Ill., and Lila Wrape of Memphis.

After the ceremony Mr. and Mrs. Bingham were hosts at a reception at the Exmoor Country Club.

Club Diary

ATLANTA RAILWAY BUSINESS WOMEN—6 p.m. at the Atlanta Woman's Club. J. Q. Maxwell, Curtis Circulation district manager, will speak on "Let's Live."

CHRIST THE KING ALTAR SOCIETY—1:30 p.m. in the school auditorium. Mrs. Andrew Fairlie will present a paper on Fracis Thompson, modern poet.

BEVERLY ACRES GARDEN CLUB—8 p.m. in the Dogwood Ceramic shop. Jack M. Smoot will present a program on containers.

WOMPI SERVICE COMMITTEE—5:30 p.m. at the Variety Club to plan work with the Salvation Army Girls' club.

Lite Diet.
THE SPECIAL FORMULA BREAD

When you cut down on your calories, don't cut down on the essential nutrients your body needs for health and vitality. It is sensible to include Lite Diet Bread to help balance your low-calorie diet. This extra good tasting bread is extra nourishing, fortified with important B Vitamins and minerals. Yet two slices contain less calories than a glass of skimmed milk. And Lite Diet is baked without added sugar or shortening. Think about it! You'll agree it makes good sense...and wonderful eating...to enjoy delicious Lite Diet Bread. Try it today!

Baked by Betsy Ross Sunbeam

Gay, easy Appetizers

CURRY DIP: (*for shrimp and button mushrooms*) Blend together 1 cup Hellmann's® Real Mayonnaise, 2 tbsp. water, 2 tsp. lemon juice, ⅛ tsp. curry powder.

DEVILLED EGGS: Add to yolks of 6 hard-cooked eggs: ¼ cup Hellmann's, 1½ tsp. Best Foods® Mustard with Horseradish, salt and pepper.

STUFFED CELERY: Combine one 3-oz. package cream cheese with 2 tbsp. Hellmann's and 3 stuffed olives, chopped (will fill 6 stalks or 12 2½" pieces).

this is the place for HELLMANN'S

flavor-fresh, smooth and light... famous for whole eggs

Staff Photos—Dozier Mobley

A Teacher Suddenly Realizes She or Her Pupil Has Failed Miserably

In the silence of her room, far from the tinkle of gleaming silverware in the fine restaurants or gay music in smart night spots, Peggy Deiters, Sandy Springs math teacher, corrects test papers.

Suddenly, she is horror-stricken at what she sees. A terrible truth explodes in her face: either she or her pupil has failed colossally. She discovers sadly that Johnny not only can't read but he can't add, subtract, divide or multiply, much less successfully assault algebra. All along she has considered her class an ensemble of embryonic Einsteins. She feels with deep remorse that she has failed, though there's not much doubt whose failure will become a matter of record.

In time of trial and tribulation, togetherness is important. One must share troubles. Taffy may not be her dearest friend but he's the nearest. She goes to him. Apparently his thoughts are far away, centered on a big delectable bone, for he shows little sympathy, only polite attention, or perhaps its boredom.

Miss Deiters now realizes she must bear her travail alone. Presumably a pupil herself—of psychology—she knows that tension must not be allowed to build up. Release is important. So she releases, with wild abandon, all those exam papers. It's worth it, even knowing you'll have to pick them all up again.

Finally, grading papers is too much for Miss Deiters. She drops in a chair and draws comfort from an ice pack. Taffy, fulfilling his obligations as man's best friend, consoles his mistress.

Her ailment was diagnosed as "pupilitis." It's chronic and incurable. It occurs every week or so—always after examinations.—**JOYCE GEMMILL.**

Celestine Sibley

A Yearning Comes Back

If I hadn't been rejected in my youth it might be a different matter. But they turned me down when I tried out for the high school dramatic club. They turned me down cold. And it wasn't that I hankered after any particular role either. I could have comforted myself that I was unsuited to do the Miriam Hopkins role in "Design for Living" or anything ever portrayed by Norma Shearer or Constance Talmadge. I could have said I was too young for the part, for instance.

But no, the way it happened was that they didn't want me in the club at all. They heard me read and they said, no. They blamed it on a complete absence of talent.

So all these years I've yearned after the theater. When I'm by myself I practice being Garbo in "Camille" or talk raspy like Katharine Hepburn or smiling a brave and tremulous smile like Helen Hayes. And I figure that some day I'll be Discovered.

Since Josh Logan and Leland Hayward haven't busied around these parts discovering people I'm now relying on another well-known theatrical proving ground, Theatre Atlanta. After all, a lot of people have gone from Theatre Atlanta to Broadway—and they wouldn't even have to worry about losing me to Broadway. If they ever let me get on that Woman's Club stage wearing any kind of costume and playing any kind of part they'd never get rid of me. For as Rusty Kitfield of Theatre Atlanta so cogently put it: "Breathes there a man with soul so dead he never to himself has said, 'I wanna be an actor'?"

There are a lot of people like me who yearn after the theatre and great numbers of them are joining forces these days with Theatre Atlanta before its winter season opens October 9, with Mac Hyman's marvelous comedy, "No Time for Sergeants." I think the organization feels rather fortunate that not everybody who joins it insists on acting. They are content to work back stage with lights and props and mops and brooms, to sell tickets and hand out programs and hem up costumes and paint scenery.

Last year, for instances, when the group presented "Lady in the Dark", among those who labored far into the night to make it a success were architects, teachers, housewives, secretaries, a truck driver, a lawyer, a beautiful blonde woman doctor engaged in cancer research and three professional actors.

They would appear to be an oddly assorted group of people, brought together by but one great common interest, love of theater. It's as durable and exciting bond I can think of if you exclude, perhaps, romantic love and politics. And it is a source of wonderful, lasting friendships for numbers of Atlantans whose circle of friends might otherwise be limited to church, school and grocery store.

While Theatre Atlanta makes its annual pitch for membership and sells season tickets (eight orchestra seats $15; eight balcony seats $10), I've been looking over the projected program with pleasure.

Here's the line-up: "No Time for Sergeants" Oct. 9-15; "The Happy Time," Nov. 6-12; "Tea and Sympathy," Dec. 11-17; "The Innocents," Jan. 15-21; "The Lark," Feb. 12-18; a prize play by some Atlantan, still to be found and announced March 4-10; "The Rose Tatoo," April 1-7; "East Lynn," May 6-12.

Now let's see, "The Lark." . . . I wonder if they've cast the role of Joan yet? Ingrid Bergman always wanted to play the Maid of Orleans, I see by the papers, and although I'm not exactly a Bergman type I. . . . Well, I did have a Swedish grandmother.

By George

Brief Reply To Poser

DEAR GEORGE:
What do you think of a girl model who takes off her clothing to pose for lingerie ads? **RAISED EYEBROWS.**

DEAR R. E.:
I have given a lot of thought to your question and frankly I don't see how she could pose for lingerie ads without taking off her clothing.

* * *

DEAR GEORGE:
I'm going with a newspaperman but my father says newspapermen drink. Is there anything to this? **GEEGEE.**

DEAR GEEGEE:
Statistics show that, despite the ridiculous notion to the contrary, newspapermen drink no more than poets, painters or criminal lawyers. (Well, we got no place with that one. . . .)

* * *

DEAR GEORGE:
Have you ever thought of doing a humor column? **BOB S.**

DEAR BOB:
Go soak your head.

Women's Section

Swainsboro Club Spotlights Contributions to Youth

By BETTY CARROLLTON

SWAINSBORO—Members of the Swainsboro Woman's Club will emphasize contributions to the welfare of youth of the community in their work for 1959-60.

Mrs. Grady Johnson Jr., chairman of the Education Department, announced at the organization's first meeting that the group is sponsoring a Future Teachers' of America chapter at Swainsboro High School, and the club will donate $25 toward sending delegates to the FTA convention in Atlanta Oct. 8, 9 and 10. The education department will also provide copies of the state song, "Georgia," to all Emanuel County schools.

"We hope that all our students will learn—and sing often—our state song," Mrs. Johnson said. She reminded clubwomen that the new, easier-to-sing arrangements of the song were written by Mrs. E. L. Barnes of Statesboro, president of the Georgia Federation.

Mrs. Johnson said her department plans to "encourage more and better reading" by citizens of the community. At the monthly club meetings, facts on education in Georgia and the nation will be brought out in specially-prepared programs.

The clubwomen, through the cooperation of many local citizens, are paying for school lunches for numerous elementary pupils.

The Community Affairs Department, under the leadership of Mrs. R. C. Mathis, has two major projects underway.

The dental clinic, now in its second year, is being operated through the local elementary school, with the cooperation of Dr. Reid Watson and Dr. James Fason. Students from the first five grades have regularly been receiving dental treatment, financed through the women's club.

Screening tests for sight and hearing are being conducted as a clinic, with the cooperation of Dr. Madison Dixon, to determine how many children need such care.

The Community Affairs department is also gathering clothes to be given to needy children, as well as articles for mental patients at Milledgeville State Hospital. This drive was sparked by Mrs. Ernest Vandiver.

Other activities include donations to the City Recreation Department for the purchase of uniforms for the midget football team. Plans are underway for a community Christmas party for youngsters in December.

Mrs. I. W. Bragg, chairman of the Communications Department, announced that her committee will sponsor a series of radio programs during the club year. Entitled "Let's Communicate," the weekly programs will feature news of the club and other civic groups. As publicity and press chairman, Mrs. Bragg is preparing a monthly bulletin for members, "All About You."

Mrs. Bill Rogers, head of the Fine Arts Department, announced that the year's work will begin with a donation to the Band Boosters Club of Swainsboro High School.

October has been declared "Save Your Pennies Month" by Mrs. J. A. Youngblood and committee members of Tallulah Falls School. Under the program, club members are urged to save at least a penny a day, which will be collected at the October meeting. The money will be used to buy extra clothing for an Emanuel student attending Tallulah Falls School, the institution owned and operated by the Georgia Federation.

Two of the major continuing projects of the Swainboro Junior Women's Club are the chapel in the Emanuel County Hospital and the School for Exceptional Children. The chapel was the first major project of the club and was established during the group's organizational year.

Mrs. Betty Gambrell is teacher at the School for Exceptional Children, now in its third year of operation. The junior clubwomen pay a supplementary salary to the teacher, and also furnishes supplies and materials for classes.

Mrs. W. A. Bishop is president of the Swainsboro Junior Women's Club.

Stokes, Zandvliet Troth Told

Mr. and Mrs. Heber B. Stokes announce the engagement of their daughter, Sarah Elizabeth, to Leendert van Zandvliet Jr., son of Mr. and Mrs. Leendert van Zandvliet Sr.

The wedding will take place on Oct. 16 at St. Timothy's Episcopal Church.

Miss Stokes, a graduate of Murphy High School, is employed by Coats and Clark.

Mr. Zandvliet attended school in Rotterdam, Holland.

Staff Photo—Dozier Mobley

'HIS AND HER' team wins top prizes at flower show staged by Men's Garden Club at Southeastern Fair. Dr. and Mrs. A. L. Stephens won prizes with their horticulture entry; their "Art Linkletter" dahlia which was best single blossom in the show; for their orchid and their rose. Conrad Faust and H. H. Huckabee were sweepstakes winners for dahlia and rose entries, respectively. F. C. Parker exhibited the best annuals and the best perennials were entered by W. T. Jenkins. Silver prizes went to W. T. Jennings and David Sullivan for their horticulture entries and Philip Stokes and Ray Stock won with their orchids.

Clotfelter Baby

Mr. and Mrs. O. E. Clotfelter Jr. announce the birth of a son, Charles Edward, on Sept. 17 at St. Joseph's Infirmary. Mrs. Clotfelter is the former Susan Rossa.

If you can't rinse your carpeting Don't shampoo it!

Let Sharian-Host professionally dry clean your wall-to-wall carpets

Wall-to-wall carpeting is a big investment and like any investment it pays to protect your carpeting, insure longer life and like-new beauty.

The Sharian-Host Method of in-home dry cleaning is a dry process. There's no waiting for carpets to dry . . . no risk of fading or mildewing. And Sharian attendants replace your furniture as you want it.

If you can't rinse your carpeting don't shampoo it! Let Sharian do it – the professional Sharian-Host way – at least once each year!

Call Sharian today!

THE HOST PROCESS SHARIAN, INC. DRake 7-6488

Lodge Heard Boast Soviet Broke Code

But Refuses to Discuss Story of U.S. Agents' Aid

NEW YORK (AP) — Ambassador Henry Cabot Lodge refused Sunday to confirm or deny a story that the Soviet Union cracked a U.S. secret code.

The story of asserted double-dealing among U.S. intelligence agents and the breaking of the code came out Saturday. Victor M. Carter, president of Republic Studios, said that when Soviet Premier Nikita Khrushchev was visiting Los Angeles, the Soviet leader told him:

"Your agents in Europe and the Middle East give us your code books and then we send false information back to you through your codes." He also said the Soviets had intercepted confidential messages between the United States and Indian Prime Minister Nehru and the Shah of Iran.

APPEARS ON TV

When asked about this on a television show CBS' "Face the Nation," Lodge said he had been in the same car with Carter when Khrushchev made his boast to the film executive.

"I am sorry to say this is one of the things on which I cannot comment. I am sure you understand why. I was along as the President's personal representative. If I were once to start announcing in public what was said in all these private conversations, I certainly would be going against the best interests of the country," Lodge added.

An interviewer then suggested that Lodge's answer suggested that the story is true. Another said Carter had told authorities and they apparently told him it "was all right to reveal it."

NO NEEDLING

"Well," answered Lodge, "I don't think it's the kind of thing I can talk about."

Carter, who was born in Russia and came to America in 1920, said he had informed the Central Intelligence Agency of Khrushchev's conversation.

Lodge also denied on the program that he had been ordered by President Eisenhower to "needle" Khrushchev during the Premier's American tour. He said he did not change in his role as Eisenhower's personal representative to accompany Khrushchev.

"I was not ordered to needle him. I was not a truth squad."

He added he was told only by the President to act "as a good host" to the Soviet Premier.

Lodge, U.S. representative to the United Nations, reiterated he would not seek any political elective office next year. "I'm not going to run," he said. "I don't think I could be drafted, either."

Red Chief, Mao Quiet Spells Rift?

By K. C. THALER

LONDON (UPI)—Continued official silence on the results of Soviet Premier Khrushchev's talks with Communist China's Mao Tse-Tung Sunday fostered speculation that all was not well between the world's two most powerful Communist leaders.

Khrushchev and Mao were reported to have held three rounds of confidential discussions in the course of the Russian Premier's visit to Peiping last week.

Diplomatic observers here believed they had engaged in some "plain talking" in the ideological, economic and political fields.

NO COMMUNIQUE

They felt the absence of a final communique indicated at least a lack of unity on these issues and possibly serious disagreement representing an open wound in Moscow-Peiping relations.

It generally was agreed that Khrushchev was disturbed over his Chinese ally's recent ventures in India and the current crisis in Laos.

His public appeal during Red China's 10th anniversary celebrations for a new era of peace between East and West received open endorsement from Peiping officials. But the Chinese nevertheless continued their propaganda attacks on American "imperialism" and their threats to take control of Formosa.

MAO BELIEVED ANNOYED

Many Western diplomats felt Mao also has been increasingly annoyed by Khrushchev's self-styled role as communism's top spokesman with the West, despite the fact the Red Chinese leader publicly praised Khrushchev's accomplishments in the United States.

The ideological impasse was perhaps the most serious of all. Russia has made no bones about its contempt for Red China's commune system. The Chinese, on the other hand, were highly critical and in some cases indignant over Khrushchev's move away from the rigid dictates of Stalinism.

Meanwhile, Khrushchev, returning from Peiping, said he had strengthened peace hopes. He flew alone from Communist China to Vladivostok Sunday while the rest of the Soviet delegation went straight back to Moscow.

Associated Press Wirephoto

TAKES A LOOK — NEW YORK — Italian Prime Minister Antonio Segni takes look through commercial binoculars at Manhattan from top of the Empire State Building. He is en route home after official visit to Washington.

A MAN IN WET CLOTHING?

Bermuda Traces Sex Killings Clue

HAMILTON, Bermuda (UPI) — Police disclosed Sunday that they had picked up their first lead in the latest of a series of brutal sex murders that have caused alarm among residents of this otherwise carefree resort island.

Arthur Lodge chief of the Criminal Investigating Division, said reports had been received that a man in wet clothing was seen last Sunday in the Southlands Beach area where the mutilated body of pretty Dorothy Rawlinson was found, partly torn by sharks.

Lodge said the suspect was being "traced" although no arrests had been made yet.

SCOTLAND YARD HELPS

At the same time, he revealed help from Scotland Yard, which has sent two criminal investigation experts, who were expected to arrive in Hamilton Monday.

Miss Rawlinson was the third woman to die at the hands of an apparent sex maniac in seven months. Police theorized her killer was the same man who mutilated and killed Mrs. Gertrude Robinson, 72, last March and Mrs. Dorothy Pearce, 59, two months later.

CAUSES ALARM

In July Miss Rosaleen Kenny, 60, was attacked in her apartment by a man wielding a hoe, but he fled when she screamed.

The crime touched off widespread fear among the public. Families locked all doors and windows at night and women were afraid to go out on the streets or even stay in their homes alone.

Officials said police patrols on the island had been "stiffened" to prevent the killer from striking again.

Father and 4 Killed as Car Rams Train

LAPEER, Mich. (UPI) — A father and four of his children were killed Sunday afternoon when their car skidded on wet pavement at a railroad crossing near here and smashed into a speeding New York Central passenger train.

Lynn D. Morris, 38, Otisville, Mich., was killed instantly when he apparently saw the train too late.

Also dead are his children: Marsha, 9; Michael, 3; George, 2, and Joy, 7 months. Critically hurt in the crash were Mrs. Betty Morris, age unknown, and the oldest boy, Earl, 16, and daughter, Lynda, 11.

LaPeer County sheriff's deputy Karl Moldenhauer said it looked as if Morris applied the brakes as soon as he saw the crack "Beeliner" coming, but a high bank on the left side of the road hampered his vision until too late.

The car skidded 105 feet on the wet blacktop.

A New Concert

MOSCOW (AP)—A new concerto by the Russian composer Dmitri Shostakovich soon will be performed for the first time in Moscow, according to the music professor, L. Ginsburg. The professor said the piece will rank among the composer's best. It is a composition for cello and orchestra.

TOOTHACHE
If you can't get to the dentist, the best thing for you is ORA-JEL. Pain vanishes in seconds.
Guaranteed. Ask for new fast acting jelly called ORA-JEL®
ora-jel
QUICKLY RELIEVES TEETHING PAIN
COMMENDED BY PARENTS MAGAZINE

De Gaulle Stirs Split In Algeria

ALGIERS (UPI) — Leaders of French settler groups appeared Sunday to have failed in efforts to line up a solid front against the Algerian policies of President De Gaulle.

They split into two factions during a stormy meeting Saturday night at the Algiers town hall.

The assembled officials — National Assembly deputies, senators and members of municipal councils—appeared agreed that they should push for Algeria's integration with France in the referendum suggested by De Gaulle to determine Algeria's future.

Integration is one of the three alternatives proposed by De Gaulle in a referendum that would be held within four years after the Moslem uprising ceases. The others would be complete independence or self-government with continued ties with France.

A dispute arose, however, over the proposal by Algiers Deputies Pierre Lagaillarde and Ahmed Djebbour to introduce a censure motion against the French government in the National Assembly.

Several times the meeting erupted into an exchange of insults between factions.

The "moderates" apparently balked at joining a crusade against De Gaulle's regime at a time when the army—unlike the last days of the late Fourth Republic—is solidly supporting the Paris government.

SKINNY?

If skinny, thin and underweight because of poor appetite or poor eating habits, take WATE-ON. Puts on pounds and inches of firm solid flesh or money back. WATE-ON is super-rich in weight building calories plus vitamins, minerals and energy elements. Hospital tested. Fast weight gains reported. No overeating. Makes cheeks, bustline, arms, legs fill out... puts flesh on skinny figures all over body. Fights fatigue, low resistance, sleeplessness due to underweight condition. If underweight is due to disease take WATE-ON under direction of your doctor. Get WATE-ON today.
LIQUID OR TABLETS
Only $3.00 at Druggists
WATE-ON

16,000 Hear Graham at Wheaton

WHEATON, Ill. (AP)—Evangelist Billy Graham wound up a week-long crusade at his alma mater, Wheaton College, Sunday.

Because of rainy weather, the crowd—estimated at 16,000—sat in six buildings to hear Graham's sermon. About 1,000 sat under umbrellas in outdoor bleachers.

Graham spoke from a gymnasium, with loudspeakers carrying his sermon to the college dining hall, another gymnasium, two churches and the college chapel.

Graham said, "From the standpoint of the world, the death of Christ was a murder. But for Christ it was a voluntary sacrifice—His greatest victory and triumph."

Christianity is unique, he said, because "it is the only religion where its leader died for the sins of the people and where he rose again."

The evangelist said that if there had been any other way of saving the world, God would have found it. "He would have never sent His son to the Cross."

By dying on the cross for the sins of the people, Graham said, "Jesus was to become guilty of adultery, murder, lust—all our sins."

Attendance for the week was estimated at 100,000. During the crusade there were an estimated 2,850 "decisions for Christ."

Israeli Dies at 82

TEL AVIV, Israel (AP)—Aryeh Shenkar, 82, president of the Israel Manufacturers' Assn., died here Saturday night of heart failure.

RICH'S
OPEN MONDAY NIGHT TILL 9
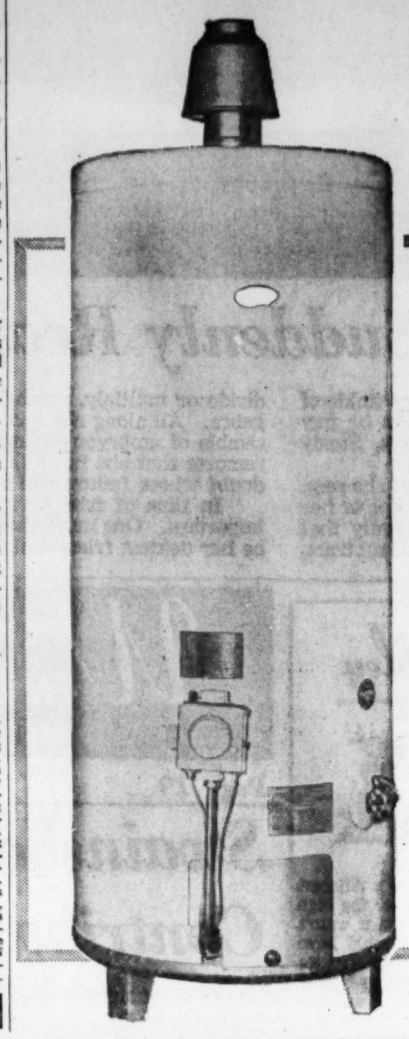
think of Rich's first for
one-day installation
$66
30-gal. gas glass-lined water heater
installed in your home in as little as 24 hours! A wonderful boon when your old heater springs a leak! 10-yr. warranty; automatic thermostat and shut-off; glass-lined steel tank with Fibreglas insulation.
with 10-yr. warranty
replacement installation
$22.50
40-gal. glass-lined heater
$89.95
Rich's Water Heaters, Street Floor, Store for Homes
Also at Rich's Belvedere Plaza, and Rich's Lenox Square

RICHARD DIAMOND
Starring David Janssen on NBC-TV
Pretty girls, baffling mysteries keep suave young detective stepping!
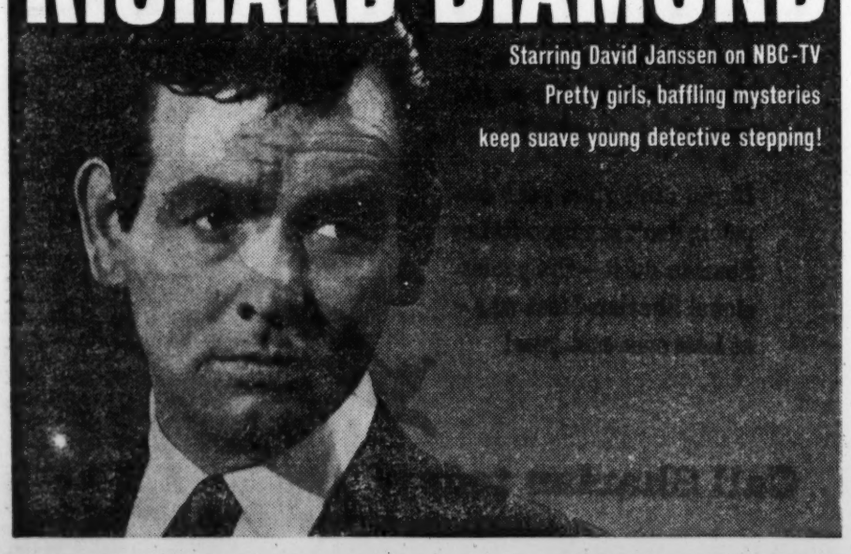
Tonight at 7:30
Then stay tuned for "Love and Marriage" at 8:00
CHANNEL 2 WSB-TV

Got the world on a string?

BETTER SMILE when you ask her that! Washday is really a workday for her. She strains to carry out loads of wet clothes, stretches to hang them up and take them down, strains to carry them back into the house. And she's burdened with worry about the weather.
When she gets an electric clothes dryer—and she will!—she'll simply pop the clothes into it and turn a dial. Clean and gentle electric heat will dry her clothes quickly, completely.
The cost? That's the happiest part. Throughout the history of the electric industry, the price of electricity has been generally downward. Today, our customers pay only half as much for a kilowatt-hour as they did 25 years ago.
High in value, low in cost, electricity is the biggest bargain in your family budget, by far!
A CITIZEN WHEREVER WE SERVE
GEORGIA POWER COMPANY
TAX-PAYING INVESTOR-OWNED

Disarming Possible, Says U.N. Delegate

Wadsworth Expects Ban On A-Tests To Be Extended

NEW YORK (UPI)—Total disarmament by the United States, including giving up bases on foreign soil, is a definite possibility, James J. Wadsworth, U.S. representative to the United Nations, said Sunday.

Appearing on TV's "College News Conference," Wadsworth rejected a suggestion that the United States was not sincere in its disarmament negotiations.

"I've talked to a great many people in the United States government including a great many people in high places in the Pentagon."

"GOING ALL THE WAY"

Wadsworth said, "And I can assure you that if we come to an agreement which is satisfactory to the United States, then there will be no question about going all the way.

Wadsworth, who is U.S. Disarmament Representative to the U.N., said when Premier Khrushchev's disarmament proposal came up for discussion in the U.N. the United States will have "certain probing questions" to ask the Russians.

Wadsworth also said the United States "without question" would extend the suspension of nuclear testing beyond the Jan. 1 deadline if the prospects for an agreement looked good.

In the event the United States resumes testing, Wadsworth said, "the justification would have to be based on an absolute conviction that we are not going to be able to get a treaty."

DEPRECATES IDEA

Wadsworth, America's chief delegate to the Geneva nuclear suspension talks, deprecated the idea that some senators would not ratify any treaty reached at Geneva if Communist China were a party to it.

"I have heard some senators say," he said, "that they would vote against the ratification if China were not a part of it."

"Including China in such a treaty would be the first step in an attempt to get China into the family of nations and see if some influence could be brought to bear to improve her performance," he added.

In Our

Bachelor & Benedict shop

FALL SUITS

B. & B. clothing for Fall, tailored in our Natural Shoulder model from fine lightweight worsteds in solids, hairline Stripes, Glen Checks and Miniature Herringbones. Budgeteers $59.50 and $69.50. Executive range $80.00 and $95.00.

DOWNTOWN • LENOX SQUARE

PARKS-CHAMBERS

ESTABLISHED 1906

43 Peachtree at Five Points

Associated Press Photo

WEST GERMAN MODELS — NEW YORK—Nine models from West Germany smile for photographer at fountain in Manhattan. They will make a three-week tour of America and Canada, representing two European fashion houses. From left in front: Inge Fuhrman, Agnes Sing, Inge Hensger, Helga Allgaeuer, Verena Baer and Helene Fischer. From left rear: Renate Banshaff, Brigette Metz and Dagmar McReight.

Juvenile Home Site To Be Sold

DeKalb County Tuesday will sell at public auction the site originally planned for the county's Juvenile Receiving Home.

The sale was ordered after the county commission decided it was not suited for the juvenile home because of business growth in the area surrounding it.

The three-acre site on Lawrenceville, Medlock and North Decatur roads was purchased for $18,000 after DeKalb voters approved a $150,000 bond issue for the juvenile home project in 1957. The commission hopes to use any profit above the 1957 price for completion of the home. The plans were submitted for bids, which turned out to be too high.

The commission approved the sale plan in an August meeting, at which time they voted to transfer the proposed site of the home to county-owned property on Memorial drive near Avondale Estates. Plans for the home are being adjusted for the new elevation and should be completed soon, the commission was told at the last meeting.

As much as $32,000 has been mentioned as the purchasing price of the lot, according to Commission Chairman Claude H. Blount.

The property will be offered for sale during the legal hours 10 a.m. to 2 p.m. in front of the County Courthouse on the square in Decatur.

OBITUARIES

Mrs. J. B. Childers

Mrs. J. B. (Elva) Childers, 66, died Saturday at her home, 922 West Cambridge Ave., College Park.

Mrs. Childers, the former Elva MacDonald, was a lifelong resident of College Park. She was the wife of the late Joseph B. Childers.

She was a graduate of Monroe A&M College, and was a member of the East Point Church of Christ.

Funeral services will be at 3 p.m. Monday in East Point Church of Christ, Mr. Van B. Ingram and Mr. Roy H. Welch officiating. Burial will be in College Park Cemetery.

Mrs. Childers is survived by a son, Richard L. Childers; a daughter, Mrs. John C. Morrow Sr., both of College Park; two brothers, Walter C. MacDonald, Atlanta, and Bert L. MacDonald, College Park, and two sisters, Mrs. F. C. Vinson, College Park, and Mrs. Charles R. Mallory, Atlanta.

Charles W. Hall Sr.

Charles William Hall Sr., formerly of Atlanta, died Saturday in a private hospital in Birmingham.

Mr. Hall was a claims examiner for the Social Security Board of the Civil Service Commission. Born in the Philippine Islands, he had been a Birmingham resident eight years. He was a member of the Dawson Memorial Baptist Church.

Graveside services will be Tuesday at 3:30 p.m. in Westview Cemetery, the Rev. Robert W. Burns officiating.

He is survived by his wife, the former Maxine French, two daughters, Miss Carol Francis Hall and Miss Maxine Hall; a son, Charles W. Hall Jr., all of Birmingham; his mother, Mrs. Harry L. Hall, and a sister, Mrs. Clay Covington, both of Clearwater, Fla.

Mrs. Minnie Stowers

Mrs. Minnie B. Stowers, 77, died Saturday at her home, 1105 Sells Ave., SW.

Born in Dawsonville, Mrs. Stowers, the former Minnie Lee Bearden, had been an Atlanta resident 32 years.

Funeral services will be Monday at 1:30 p.m. in Riverside Chapel, the Rev. Harold Henson officiating. Burial will be in Redan.

She is survived by two sons, William Z. Stowers, Atlanta, and James B. Stowers, Sommerville; and three sisters, Mrs. Lillie Bell and Mrs. Eva Speer, both of Atlanta, and Mrs. Sue Phitts, Redan.

Harry Richman

Harry Richman, 57, of Chicago, Ill., a salesman for the Sandell Manufacturing Co. of New Jersey, died Sunday in an Atlanta private hospital.

Born in Jersey City, N.J., Mr. Richman was a member of the Bergan Avenue Synagogue there. He was also a member of the Masonic Lodge.

He is survived by his wife; a son, Ira Richman, Memphis, Tenn., and two sisters, Mrs. Henry Edelman and Mrs. Irving Wechsler, both of Miami Beach, Fla.

Funeral services will be announced by H. M. Blanchard & Son.

Miss Anna M. Hunter

Miss Anna Marie Hunter, 18, of 377 Grant St., SE, died Sunday in a private hospital.

She was a member of the Chattahoochee Second Baptist Church.

Funeral services will be Monday at 2 p.m. in the Chattahoochee church, the Rev. Howard A. Crowe officiating. Burial will be the Union Christian churchyard, Ben Hill.

She is survived by her parents, Mr. and Mrs. J. H. Hunter, Atlanta; three brothers, M. F. Hunter, J. D. Hunter and W. F. Hunter, and two sisters, Miss Geraldine Hunter and Miss Bobby Hunter, all of Atlanta.

Giles K. Shaw

Giles K. Shaw, 54, a retired City of Atlanta Parks Dept. employe, died Sunday in his residence at 2137 DeLowe Dr., East Point.

Born in Norcross, Mr. Shaw had been an Atlanta resident for 38 years. He had served in the Parks Department 25 years and was a member of the Baptist Church.

Funeral services will be Tuesday at 2:30 p.m. in the Bay Creek Baptist Church, Walton County, The Rev. C. W. Barnes and the Rev. Hoyt Thomas will officiate and burial will be in the churchyard.

He is survived by his wife, the former Mabel Burnette, a daughter, Mrs. T. S. Anderson, Chamblee; four stepsons, James J. Burnette, Dan Burnette, Frank Burnette and David Burnette, all of East Point; and three sisters, Mrs. J. R. Weed and Mrs. J. E. Bolton, both of Tucker, and Mrs. Allie Hatfield, Washington, Pa.; and four brothers, C. W. Shaw, Tucker; C. N. Shaw, William Shaw, and Robert C. Shaw, all of Atlanta.

Louis V. Dean

Louis V. Dean, 51, of 710 Penn Ave., NE, died Saturday in a private hospital.

Mr. Dean was born in Douglas and had been an Atlanta resident 39 years. He was an electrician for Triple A Electrical Contractors and Engineers.

He was a member of Mt. Carmel Christian Church, the Khorassan Grotto of Atlanta, the Grand Chapter of Electrical Craftsmen, and the Fraternal Order of Eagles.

Funeral services will be at 3 p.m. Monday in Spring Hill Chapel, the Rev. Gaines M. Spivey and the Rev. Jack H. Ballard officiating. Burial will be in Westview Cemetery.

He is survived by his wife, three sisters, Mrs. F. W. Lyon, Mrs. Mary D. Edwards and Mrs. P. W. Lambert, all of Atlanta, and three brothers, G. F. Dean, Orlando, Fla.; Gordon W. Dean, Decatur; and Leon A. Dean, Atlanta.

H. Chaney Brown

Hamilton Chaney Brown, 67, of 672 Oak St., Hapeville, died Saturday in a private hospital.

Born in Carrollton, Mr. Brown had been a Hapeville resident 50 years. He was a Railway Express messenger and had served nine years in the U.S. Navy. He was a member of the Hapeville First Baptist Church.

Funeral services will be Tuesday at 2:30 p.m. in the Hapeville First Baptist Church, the Rev. Bob Hite officating. Burial will be in the College Park Cemetery.

He is survived by three sisters, Mrs. O. K. Slifer, Hapeville; Mrs. Lois Baker, Fairburn, and Miss Virginia Brown, Hapeville; and two brothers Charles and Marion Brown, both of Hapeville.

Mrs. Helen Mandle

Mrs. Helen Mandle, 89, of 206 14th St., NW, died Sunday in a private hospital.

Born in Germany, Mrs. Mandle, the former Helen Grunewald, had been an Atlanta resident for 55 years. She was the widow of Casper Mandle and was a member of The Temple.

Funeral services will be Monday at 4 p.m. in Spring Hill, Rabbi Jacob Rothchild officiating. Burial will be in Westview Cemetery.

She is survived by a daughter, Mrs. M. H. Manheim Sr., Atlanta, and a son, Leroy Mandle, New York, N.Y.

Samuel W. Beard Sr.

Samuel White Beard Sr., of Spring City, Tenn., died Sunday in a private hospital.

Mr. Beard, a merchant, was a member of the Tenine Methodist Church of Spring City.

Funeral services will be Tuesday at 2 p.m. in the Tenine Methodist Church. Burial will be in the Spring City Cemetery.

He is survived by his wife, the former Harriet McPherson; three daughters, Mrs. A. A. Nash, Atlanta; Mrs. Virginia McCullom, Spring City, and Mrs. A. I. Mims, Flint, Mich., and a son, Conley M. Beard, Washington, D.C.

Billy Tidwell

Billy Tidwell, 5-year-old son of Mr. and Mrs. Marvin S. Tidwell of 103 Anderson St., College Park, died Sunday in a private hospital.

Funeral services will be at 2 p.m. Monday in Donehoo's Chapel, the Rev. Robert F. Puckett officiating. Burial will be in the College Park Cemetery.

Billy is survived by his parents; a sister, Mary Gay Tidwell and two brothers, David M. Tidwell and M. S. Tidwell Jr., all of College Park.

MORTUARY

MRS. J. N. KITCHENS

Funeral services for Mrs. J. N. Kitchens, 75, of 1315 Sylvan Cir., NE, who died Saturday at the home of her daughter, Mrs. F. R. Jerrell Jr., will be Monday at 2 p.m. in the Brookhaven Methodist Church, the Rev. E. H. Blackburn officiating. Burial will be in Westview Cemetery.

MISS ANNE LUCILE MEALOR

Funeral services for Miss Anne Lucile Mealor, 61, who died Saturday at her residence, 374 Haas Ave., SE, will be Monday at 2:30 p.m. in Dillon's Chapel, the Rev. Dumas Shelnutt officiating. Burial will be in Crest Lawn Cemetery.

STATE DEATHS

ATHENS—J. T. Clark, 48. Funeral was Sunday. Carlton M. Streetman, 48. Funeral was Sunday.

WATKINSVILLE —Mrs. Willie Byrd Johnson, 74. Funeral was Saturday.

LUMPKIN—Clarence T. Lynch, 68. Funeral will be at 3 p.m. Monday in the Lumpkin Baptist Church.

High Court Tackles Big Load Today

WASHINGTON (UPI)—The Supreme Court returns to its high mahogany bench Monday for its 1959-60 term confronted with a crowded docket of cases involving racial issues, labor-management and communism.

After a brief, formal opening session, the court planned to go into a week-long secret conference to determine which of the 300 or more appeals it will hear. Most of these piled up during the summer recess and most will be rejected.

Results of the conference will be announced Oct. 12.

The largest group of cases demanding the court's attention this term is in the field of race relations. It has already agreed to hear arguments in three racial cases.

ARMS EXPERT SAYS

400,000 Needed To Enforce Ban

WASHINGTON (UPI) — A foreign policy analyst said that a control system to police even a limited East-West disarmament plan would be "extremely complex," involving about 400,000 inspectors.

Dr. Robert Strausz-Hupe, director of the Foreign Policy Research Institute of Pennsylvania University, said it would take 200,000 "people from our side" and as many Russians to police a nuclear weapons disarmament agreement.

Strausz-Hupe, a retired Army officer, has served as consultant to the United Nations, to the Senate Foreign Relations Committee and is author of "Protracted Conflict," a new study of Communist strategy. He made his remarks on a television show (NBC-Meet The Press).

He said a nuclear inspection system would have to be staffed by highly qualified persons and therefore would be very nearly as costly as maintaining arms.

In discussing the possibility of a disarmament pact with Russia, Strausz-Hupe cautioned that it should not be limited to such major weapons as H-bombs, rockets, tanks and warships.

He said this would not affect "other means of Soviet conflict strategy," such as guerrilla activities which have proved highly successful in the past.

Strausz-Hupe said Soviet Premier Krushchev's U.S. visit was both good and bad.

Khrushchev learned that there is no split between Americans and their government, he said, but the visit also led to a feeling that tensions had been relaxed. This, he said, could lead to a let-down in U.S. cold war efforts.

Strausz-Hupe said the sincerity of Khrushchev's professed pleas for peace must be judged in the final analysis "by deeds, not words."

He said such deers might include "an ironclad agreement on access to Berlin" and a Soviet guarantee of free elections on the issue of German unification.

In warning against any let-down in U. S. efforts, Strausz-Hupe proposed an increase in defense and foreign aid spending. He also said the U.S. economy should be tailored to meet the Communist expansion threats head-on.

Asked how big an increase he favored, he said the Rockefeller report calling for an increase of about $7 billion a-year at a rising rate for arms spending alone "is as good a guess as any."

Acheson Asks U.S., Europe Tie

BONN, Germany (UPI) — Former Secretary of State Dean Acheson Sunday urged the formation of a "united and indivisible" European - American community that would go far beyond the NATO military alliance.

The man who helped organize NATO during the Truman administration told a meeting of American and West German civic leaders that a new association of West Europeans and North Americans is necessary from a social cultural and military viewpoint.

He proposed creation of a "high council" of leaders from the area, including non - NATO members Sweden, Switzerland and Austria. This council would have a right to criticize national parliaments such as the American Congress.

An international community, he said, would allow the member nations to better their own welfare, permit them to offer greater help to backward countries and to support the military force needed to defend the community.

75 Teens Faint At Church Rally

NEW YORK (AP) — Seventy-five boys and girls fainted from the heat during religious ceremonies Sunday at the Polo Grounds.

The temperature was in the 80s during the two-hour Holy Name rally, in which 2,000 teen-agers participated. Francis Cardinal Spellman presided.

The victims were treated and released.

Nixon to Visit Chicago Today

CHICAGO (UPI) — Vice President Nixon is scheduled to arrive in Chicago Monday for a 24-hour visit to the University of Chicago.

Nixon will highlight his visit with a speech before 500 persons Monday night at a dedication ceremony marking the formal opening of four new University of Chicago law school bulidings, described as "unique among law schools of the world."

U.S. Boosts Tour Rolls In Russia

WASHINGTON (AP) — What was once a mere trickle of American travelers to the Soviet Union is swelling to unpredictable proportions.

Some educated guessers place the number of U.S. tourists visiting the U.S.S.R. this year at 8,000 to 10,000.

A prominent U.S. travel organization now figures from 15,000 to 20,000 Americans will flock to the Communist land next year.

This is still a drop in the bucket compared with the hundreds of thousands who stop off in a popular West European country like France, but it is a long way from the protracted nontourist season which prevailed under the grim regime of the late Joseph Stalin.

After a handful of U.S. tourists entered the Soviet Union when the gates were opened in 1955, the influx climbed rapidly. An estimated 1,000 made the trip in 1956, 2,500 in 1957. The 1958 total may have topped 6,000.

Adding to the "let's visit Russia" impulse now is the Camp David spirit of East-West relaxation and President Eisenhower's trip to the Soviet Union scheduled for next spring.

A heavier round of advertising by U.S. travel promoters early next year may aid the flow. It's getting fashionable to tell one's neighbor, "When I was in Moscow. . ."

U.S. experts figure Intourist—the Soviet government agency which handles all foreign tourists—had its hands full with the volume of visitors in 1959.

How heavy the U.S. tourist flow next year will be may depend in part on Intourist's ability to take care of the crowd. Another factor will be the international atmosphere—a crisis could dampen the enthusiasm of many travelers.

The tourist season doesn't last long because cold weather sets in fast over much of the Soviet Union. Most Americans visit during the April-September period.

Callas Arrives In Monte Carlo; Onassis Is There

MONTE CARLO, Monaco (AP) —Soprano Maria Callas arrived here in the wee small hours Sunday morning and went to her private apartment in the Hermitage Palace Hotel.

The hotel is closed at this season but it belongs to the Sea Bathing Co., owned to a large extent by Greek shipping director Aristotle Onassis. Miss Callas' husband, Italian industrialist Giovan Battista Meneghini, filed suit for separation last month after Miss Callas had been on a yacht cruise with Onassis.

Onassis also is in Monaco. He usually stays aboard his yacht, named the Christina after his wife.

Kurdish Made Iraqi

BAGHDAD, Iraq (AP)—Premier Abdel Karim Kassem has issued orders granting Iraqi nationality to thousands of Kurdish tribespeople who came to this country from neighboring Iran several years ago.

Paul Posey, Dog Fancier, Dies at Show

Paul Clayton Posey, 40, of Rte. 3, College Park, died in Philadelphia, Pa., while handling a dog at the German Shepherd Club of America dog show.

Mr. Posey was owner of the Cherokee Kennels. He was born in Woodruff, S.C., and had been an Atlanta resident more than 10 years. He was a member of the First Baptist Church of College Park, the German Shepherd Dog Club of America, the Profesional Dog Handlers of America and the Atlanta Kennel Club, and served as past president of the Atlanta German Shepherd Club.

He is survived by his wife, the former Betty Roper; four daughters, Lynn Marie Posey, Dorothy Jean Posey, Lou Ann Posey and Pamela Posey, all of College Park; his mother, Mrs. Annie T. Posey, Woodruff; a sister, Mrs. O. P. Evans, Newnan; and a brother, Everett O. Posey, Atlanta.

Funeral services will be announced by the Kennedy Mortuary, Laurens, S.C.

Rites Today For Victim Of Rabies

Funeral services for Harry Mullins, 10, of 2912 Bankhead Highway, NW, who died Saturday of rabies despite having taken the 21-shot anti-rabies treatment, will be held Monday at 3 p.m. in the Northwest Drive Baptist Church.

The Rev. V. C. Johnson and the Rev. Bill Reed will officiate. Burial will be in Riverview Memorial Park Cemetery.

It was the second rabies death here within a year.

Harry was bitten six weeks ago and the series of shots was completed thee weeks ago.

His parents, Mr. and Mrs. William F. Mullins, said they took him to Grady Hospital Friday night when he became very ill. He died Saturday and an autopsy confirmed the diagnosis of rabies.

He is survived by his parents; four sisters, Peggy Jo Mullins, Linda Mullins, Kathy Mullins and Sandra Mullins, and three brothers, Larry Mullins, Roy Mullins and Gary Mullins, all of Atlanta.

Malta Freedom Bid

VALIETTA, Malta (AP) — Former Premier Dom Mintoff's Labor Party plans to raise the island's claim for independence from Britain in the United Nations between Oct. 20 and 30.

James W. Houseal, Captain Of 1904 Tech Team, Dies

Constitution State News Service

CEDARTOWN—James Walter Houseal, 75, retired contractor and captain of the Georgia Tech football team of 1904, died early Sunday in a Cedartown hospital.

Funeral will be at 11 a.m. Monday at the First Presbyterian Church with the Rev. Harvey Johnson of Decatur officiating. Burial will be in Greenwood Cemetery.

Mr. Houseal, member of a pioneer Polk County family, played fullback on the Tech teams of 1902-03-04 and was a member of Sigma Nu fraternity.

He was an honor graduate in the class of 1905.

Survivors include a brother, W. B. Houseal of Birmingham; five sisters, Mrs. C. V. Wood, Mrs. R. B. Parks, Miss Lucy Houseal, Mrs. W. F. Wright and Mrs. R. Patten Watson, all of Cedartown.

MON.—TUES.

KING HARDWARE COMPANY SINCE 1882

TWO-DAY SPECIAL

COOKIE Treat JAR

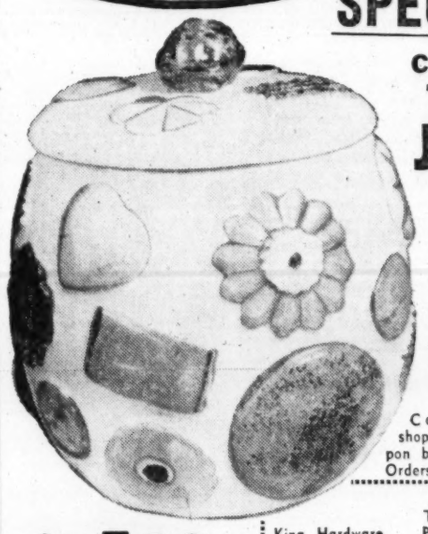

• Beautiful glazed finish in eggshell color with hand-painted multi-colored cookie pattern.

Come in and shop or Send Coupon below for Mail Orders.

$1.99 Mon. Tues. Only

53 Peachtree—JA. 2-3000
18 Great Stores

Jar.....1.99
Tax.....06
Postage..43
Total..2.48

King Hardware
53 Peachtree
Atlanta, Ga.

Please send me one of the Cookie Jars shown above. I enclose 2.48 which includes sales tax and postage.

Name.....
Address.....
City..... State.....

UPHOLSTERY SALE

FOR A LIMITED TIME WE WILL UPHOLSTER YOUR 2-PC. SUITE FOR AS LOW AS $39.50

INCLUDING LABOR AND MATERIALS
Add $20.00 for Complete Rebuilding

SPECIAL: A layer of foam rubber seat, back and arms of every piece of furniture we rebuild—ABSOLUTELY FREE.

EASY PAYMENTS

FREE ESTIMATES—FREE Pick Up & Delivery

FREE DECORATOR SERVICE
DAY AND EVENING APPOINTMENTS
CALL NOW!

ART UPHOLSTERY
285 McDonough Blvd., S.E.

JA. 4-7686 – Days
JA. 3-6710—Nights

"Reupholstery Is Our Business—Not Our Sideline"

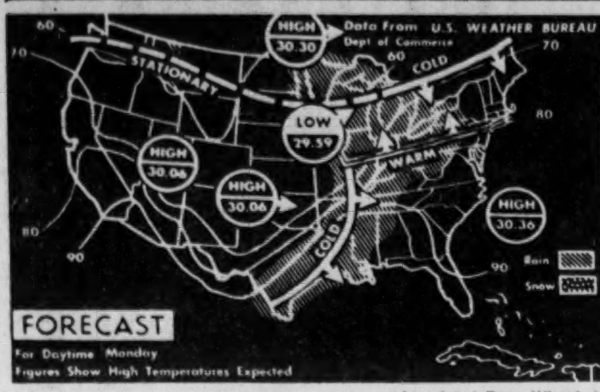

Associated Press Wirephoto

WEATHER FORECAST — NEW YORK — Scattered showers are forecast Monday in the Ohio and Tennessee valleys and lower Great Lakes region. General showers are expected in the upper Great Lakes area, Mississippi Valley and over the western Gulf Coast. It is expected to be generally fair elsewhere.

WEATHER

ATLANTA—One year ago today, Oct. 4, 1958: High 74, low 58.

SUN AND MOON FOR TODAY

Sun rises 6:35 a.m., sets 6:17 p.m.
Moon rises 9:55 a.m., sets 8:55 p.m.

TIDES (SAVANNAH RIVER ENT.)

9:46 a.m., high 8.8; 10:05 p.m., high 8.0
3:38 a.m., low —0.6; 4:16 p.m., low —0.3

WASHINGTON (AP)—Weather bureau reports on maximum temperatures for 12-hour period ending at 7 p.m. (EST):

	H.	L.	R.		H.	L.	R.
Alpena	65	38		Key West	88	79	.02
Amarillo	53	44	.10	Knoxville	88	61	
Asheville	85	58		L. Rock	87	70	.14
Atl City	82	62		L. Angeles	89	58	
Baltimore	89	57		Louisville	92	66	.02
Bir'ham	84	69		Memphis	88	70	
Bismarck	77	40		Meridian	90	64	
Boise	73	40		Miami Bch.	86	76	
Boston	85	57		Milwaukee	58	46	.02
Buffalo	73	65	.03	Mpls.-St. P.	66	42	
Burlington	77	60		Mobile	87	70	
Cape Hat.	78	68		Montgmry	91	68	
Charleston	82	68		Montreal	47	46	
Charlotte	88	62		Nashville	90	76	
Ch'n'ga	89	61		New York	82	60	
Chicago	62	57	.42	Norfolk	84	59	
Cincinnati	88	66	.38	Philadpha	85	61	
Cleveland	74	66		Phoenix	82	55	
Columbus	89	65		Pittsburgh	85	65	
Dallas	76	64	3.77	Richmond	88	62	
Denver	60	33		St. Louis	78	62	.12
Detroit	68	58	.02	S. Antonio	78	67	3.55
Duluth	70	42		San Fran.	67	51	
Fresno	88	50		Savannah	84	66	
Houston	87	73	.19	Seattle	60	51	
Ind'apolis	85	63		Tampa	91	74	
Jack'ville	86	73		Washngtn	89	63	
				Wilmngtn	82	59	

LODGE NOTICES

Stated conclave Coeur De Lion Commandery No. 4, K. T., Monday, Oct. 5, at 7:30 p.m., 599½ Lee St., SW. Business only. Visitors welcome.
JAMES I. WOODROOF, Com.
ROBERT L. BOYNTON, Capt. Gen.
D. H. TIDWELL, Rec.

The regular convocation of Center Hill Chapter No. 83, R. A. M., will be held this (Monday) evening, Oct. 5 at 7:30 o'clock. Visiting companions welcome.
J. O. HOLCOMB, H.P.
F. B. HARRISON, Sec'y.

Regular convocation of Mt. Olive Chapter No. 161, R.A.M., will be held at 631 Seminole Ave., NE, this (Monday) evening at 7:30 o'clock. Refreshments.
BENNIE M. EUBANKS, H.P.
W. L. ALDEN, Sec'y.

LEGAL NOTICES

LEGAL — CON ONLY —.. —..1—..—..
CITATION—The United States District Court for the Northern District of Georgia, Atlanta Division. The United States vs. 660 12-capsule bottles, more or less, and 108 25-capsule bottles, more or less, and 108 25-capsule bottles, more or less, of an article labeled in part: "**Menestrex * * Contains: Potassium Permanganate Quinine Sulphate * * Rex Laboratory, Nashville, Tennessee — Directions — For easing distress in scanty or functionally difficult menstruation * *." By authority of an order entered in said cause I have seized and hold said property. Notice is hereby given to all persons having or claiming any interest in same to appear before said Court in Atlanta, Georgia, at 10:00 A.M. on October 26, 1959, to show cause why said property should not be forfeited to the United States for reasons set forth in said libel, being Civil Action No. 6962. W. C. Littlefield, UNITED STATES MARSHAL.

I will not be responsible for any debts made by anyone other than myself.
Signed, R. B. ARCHER, JR.

FUNERAL NOTICES

WILSON—The friends and relatives of Mr. and Mrs. Blumer Wilson, Master Joey Wilson, Master Jerry Wilson, Master Johnny Wilson, Miss Joyce Wilson, Miss Josephine Wilson, Miss Jackie Wilson, Mr. and Mrs. Vestie Wilson, Mr. and Mrs. Willard Wilson, Mr. Clyde Wilson, Mr. Benlee Wilson, Mr. Tommy Wilson, Miss Estelle Wilson, all of Canton; Mr. and Mrs. Otis Estes, Marble Hill; Mr. and Mrs. Richard Bell, Chicago, Ill., are invited to attend the funeral of **Mr. Blumer Wilson** Tuesday, Oct. 6, at 2 p.m. from the Greeley Baptist Church. Interment, churchyard. Baker Funeral Home, Canton, Georgia.

BROOKS—The friends and relatives of Mr. and Mrs. Daniel W. Brooks of Flovilla, Ga.; Mrs. Jamie Willis of Barnesville; Mr. J. F. Brooks, Jackson; Mrs. R. E. Lavender of Forest Park and the grandchildren are invited to attend the funeral of **Mrs. Nannie Gilmore Brooks** Monday afternoon, 3 o'clock, at the Flovilla Methodist Church, Rev. Charles Hartsfield, Rev. W. A. High officiating. Interment, Fellowship Cemetery, Butts County. Haistin Funeral Home, Jackson, Ga.

CARTER—Graveside services for **Miss Cynthia Diane Carter**, infant daughter of Mr. and Mrs. Eugene Carter of 308 Merritt St., Marietta, will be held at 11 o'clock Monday at Evergreen Cemetery, Murfreesboro, Tenn. Rev. Porter Floyd will officiate. Mayes Ward & Co., Marietta, Ga.

GANTT — Funeral services for **Mr. Charles Garfield Gantt** will be held this Monday morning at 11 o'clock at the Chapel of Henry M. Blanchard & Son. Rev. W. L. Rainwater will officiate. Interment, Westview.

LEGAL NOTICE

I have made application to the Aldermanic Board for a beer license to be consumed at 942 McDaniel St., S.W. Hearing to be held by Police Committee Oct. 14 at 7:30 P.M., Municipal Traffic Div., 104 Trinity Ave., S.W.
GEORGE PALMER.

CESAR ROMERO
stars tonight

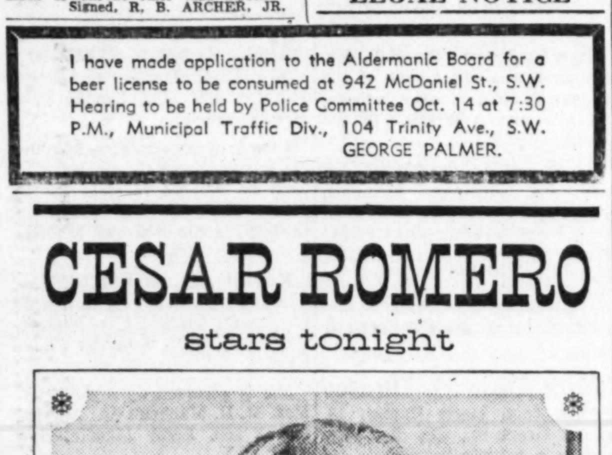

DEATH VALLEY DAYS
a true tale of the Old West - filmed where it happened

Tonight at 7:00
CHANNEL 2 WSB TV

Journal-Constitution Want Ads Get Results---JA. 3-3636

FUNERAL NOTICES

Barnes, Mr. Roy Delbert
Rowden, Dr. Paul D., Jr.
Brooks, Mrs. Nannie Gilmore
Brown, Mr. Hamilton Chaney
Carter, Miss Cynthia Diane
Childers, Mrs. Elva McDonald
Dean, Mr. Louis V.
Gantt, Mr. Charles Garfield
Hall, Mr. Charles William, Sr.
Hambrick, Mr. Roy C.
Harris, Mr. John C.
Hunter, Miss Anna Marie
Hurd, Master Dean Robert
Jones, Mr. John T.
Kitchens, Mrs. J. N. (Nora)
Long, Mr. John A.
Lovern, Mrs. T. R.
Mandle, Mrs. Helen
McAllister, Mr. David B.
Mealer, Miss Anne Lucile
Mobley, Mr. Louis R., Sr.
Mullins, Master Harry
Pittman, Mr. William Fred
Richman, Mr. Harry
Ridings, Sgt. Roger L.
Scoggins, Mrs. Dora Allgood
Shaw, Mr. Giles K.
Short, Master Terry Morris
Stevens, Mr. E. T. (Tom)
Story, Mrs. Obie (Bessie Smith)
Stowers, Mrs. Minnie B.
Tidwell, Master Billy
Turner, Mr. Bryant A., Sr.
Turner, Mrs. Henry A. (Lela O.)
Watts, Mrs. R. F.
Wiles, Mr. Albert
Wilson, Mr. Blumer

WATTS—Mrs. R. F. Watts of Rte. 1, Dallas, Ga., died Oct. 4, 1959. She is survived by her husband and four daughters, Mrs. Mary Lou Harrell of Dallas, Ga.; Mrs. Cleo Watkins of Atlanta, Mrs. Lillian Cochran of Marietta, Mrs. Willie Garrett of Kennesaw; five sons, Mr. Roy Watts, Mr. Claiborn Watts, Mr. John Mack Watts, all of Dallas; Mr. James Watts of Aragon, Ga.; Mr. Ralph Watts of Kennesaw; 23 grandchildren. Funeral services will be held this Monday at 3 p.m. from the Cross Road Baptist Church, Rev. Roscoe Davis and Rev. Johnnie Cole officiating. Interment in church cemetery. Collins Funeral Home, Acworth.

CHILDERS—Funeral services for **Mrs. Elva McDonald Childers** will be held Monday, at 3:00 p.m. from the Church of Christ, East Point, with remains placed in state at 2:00 p.m., Mr. Van B. Ingram, Mr. Roy H. Welch officiating. Interment, College Park Cemetery. Pallbearers selected please assemble at the Church at 2:45. Remains are at 922 W. Cambridge Ave., College Park. A. C. Hemperly & Sons.

RICHMAN—Mr. Harry Richman of 40 E. Oak St., Chicago, Ill. passed away Sunday afternoon, Oct. 4, 1959, at a private hospital. He is survived by his wife; a son, Mr. Ira Richman, Memphis, Tenn., and two sisters, Mrs. Henry Edelman, Mrs. Irving Wechsler, both of Miami Beach, Fla. The remains will be carried this Monday morning to Jersey City, N.J. for funeral services and interment. Henry M. Blanchard & Son.

TURNER—The friends and relatives of Mr. and Mrs. Bryant A. Turner Sr., Mr. and Mrs. C. D. Kilgore, Mr. and Mrs. Michall Oakie, Messrs. Joe, George, Hubert, and Bryant A. Turner Jr.; five grandchildren, are invited to attend the funeral of **Mr. Bryant A. Turner Sr.**, Tuesday, Oct. 6, 1959, at 3:30 from Dillon's Chapel. Interment, Rest Haven Cemetery (Florists, 2 p.m.). J. Austin Dillon Co.

SHORT—Graveside services for **Terry Morris Short,** infant son of Mr. and Mrs. Walter M. Short of 205 Belmont Circle, Smyrna were held at 4 o'clock Sunday afternoon at Crest Lawn Cemetery, Atlanta, Rev. Doyle Jenkins officiated. Mayes Ward & Co., Marietta.

HURD—The remains of **Master Dean Robert Hurd** infant son of Sgt. and Mrs. Robert C. Hurd, who died Sept. 29, 1959 at Wurzburg, Germany are being returned for interment in the Marietta National Cemetery. Funeral arrangements will be announced by Mayes Ward & Co., Marietta.

WILES—Mr. Albert Wiles of RFD Stonewall, Ga., passed away Sunday morning. Funeral plans later. Bishop & Poe, Fairburn, Georgia.

STORY—Mrs. Obie (Bessie Smith) Story, age 68, died Sunday night. Surviving are husband; three sons, Mr. Lorenza Story, Hogansville, Ga.; Mr. Charlie W. Story, Austell, Ga.; Mr. Hugh Story, Newnan, Ga.; one daughter, Mrs. Iverson Denney, Grayson, Ga.; 12 grandchildren; three great-grandchildren; two brothers, Mr. Grady Smith, Carrollton, Ga.; Mr. Lloyd Smith, Villa Rica, Ga. Funeral services will be held Tuesday, Oct. 6, at 3 p.m. from the Goshen Congregational Methodist Church (Heard County) with Rev. L. D. Palmer and Rev. Albert Holcomb officiating. Interment, churchyard. Martin & Hightower Funeral Home, Carrollton, Georgia.

HAMBRICK—Mr. Roy C. Hambrick, 1295 Boulevard Dr., SE, died Saturday in a private hospital. Surviving are Mr. and Mrs. J. W. Hambrick, Mrs. G. R. Ford, Mr. and Mrs. L. C. Parker, Mr. and Mrs. C. L. Hambrick, all of Atlanta. Funeral services will be held Monday, Oct. 5, 1959, at 3:30 p.m. at Ward's Glenwood Chapel. Rev. J. D. Swagerty, Rev. R. E. Lyle will officiate. Interment in East View Cemetery. The following gentlemen will serve as pallbearers and assemble at the chapel at 3:15: Messrs. J. E. Lockridge, J. A. Hambrick, R. E. Vogle, H. S. Timms, L. W. Timms, E. S. Hestley. Horis A. Ward, Inc., 1931 Candler Rd., Decatur.

ROWDEN—The friends and relatives of Dr. and Mrs. Paul D. Rowden Jr., Master Richard Wayne Rowden, Miss Rebecca Ann Rowden, Miss Robin Lynne Rowden, Miss Paige Allison Rowden and Mr. and Mrs. Paul D. Rowden Sr. are invited to attend the funeral of **Dr. Paul D. Rowden Jr.** Monday, Oct. 5, 1959, at 2:30 o'clock at the Cascade Baptist Church, Rev. Ernest Brown, Rev. F. M. Davis and Dr. L. O. Griffith officiating. Interment, Westview. The Deacons of Cascade Baptist Church will serve as pallbearers and honorary escort and will assemble at the church at 2:15. Frank B. Lowndes & Son (formerly Awtry & Lowndes).

SCOGGINS—Mrs. Dora Allgood Scoggins died Saturday night. Surviving are a stepdaughter, Mrs. Cliff Vines, Carrollton, Ga.; a stepson, Mr. H. R. Scoggins, Holt, Ala.; five grandchildren, two great-grandchildren, a brother, Mr. G. S. Allgood, Temple, Ga. Funeral services will be held Monday, Oct. 5, at 3 p.m. from the Bremen Methodist Church, with Rev. L. H. Brazell, Rev. R. L. Tumey and Rev. Tim Holbrook officiating. The body will lie in state at the church from 2 p.m. until the funeral hour. Interment, Bremen Cemetery. Martin and Hightower Funeral Home, Carrollton, Ga.

BROWN—Mr. Hamilton Chaney Brown, 672 Oak St., Hapeville, Ga., died in a local hospital Saturday night. He is survived by sisters, Mrs. O. K. Slifer, Atlanta; Mrs. Lois Baker, Fairburn, and Miss Virginia Brown, Hapeville; brothers, Mr. Charles Brown and Mr. Marion Brown, Hapeville. Funeral services will be held Tuesday, Oct. 6, 1959, at 2:30 p.m. from the Hapeville First Baptist Church with remains placed in state at 1:30 p.m. Rev. Bob Hite will officiate. Interment, College Park Cemetery. Pallbearers selected will meet at the church at 2:15. Mitchell Funeral Chapel.

HUNTER—The friends and relatives of Miss Anna Marie Hunter, Mr. and Mrs. J. H. Hunter, Messrs. M. F., J. D., W. F. Hunter, Misses Geraldine and Barbara Mae Hunter, Mr. and Mrs. John Patterson are invited to attend the funeral of **Miss Anna Marie Hunter** Monday, Oct. 5, 1959, at 2 o'clock from Chattahoochee Second Baptist Church. Rev. Howard A. Crowe will officiate. Interment, Union Christian church yard, Ben Hill. Remains will lie in state at the church from 1 until funeral hour. (Florists, 12 noon). J. Austin Dillon Co.

LONG—Mr. John A. Long of Union City, Ga. passed away Sunday afternoon. Plans later. Bishop & Poe, Fairburn, Ga.

LOVERN—Friends and relatives of Mrs. T. R. Lovern, Newnan; Mr. and Mrs. J. J. Hickey, Milford, Conn.; Mr. and Mrs. George R. Morgan, Rockmart, Ga.; Mr. and Mrs. Clyde Lovern, Little Rock, Ark; Mr. and Mrs. T. R. Lovern Jr., Cedartown; Mr. and Mrs. Dan Lovern, Newnan; Mrs. E. J. Lovern Sr., Ft. Lauderdale, Fla.; Mrs. Joseph A. Lovern, Greensboro, N.C.; Mrs. Ophelia Attaway, Atlanta; Mrs. T. Y. Lovern Sr., Richmond, Va.; Miss Ruby Daniel, Elberton, Ga.; grandchildren and great-grandchildren are invited to attend the funeral services of **Mrs. T. R. Lovern** Monday, Oct. 5, 1959, at 2:30 o'clock at the First Methodist Church, with remains placed in state at 2 o'clock. Rev. Peter Manning will officiate. Interment in Oak Hill Cemetery. J. U. McKoon & Son, Newnan.

SHAW—Mr. Giles K. Shaw of 2137 DeLowe Drive, East Point, died Sunday. Survived by wife; daughter, Mrs. T. S. Anderson; sons, Messrs. James, Dan, Frank, and David Burnette; sisters, Mrs. J. R. Weed, Mrs. J. E. Bolton, both of Tucker; Mrs. Allie Hatfield, Washington, Pa.; brothers, Mr. C. W. Shaw, Tucker; Messrs. C. N., William, and Robert Crawford Shaw, all of Atlanta; two grandchildren. Funeral services will be held Tuesday afternoon at 2:30 from the Bay Creek Baptist Church, Walton County. Rev. C. W. Barnes, Rev. James O. Dorriety, Rev. Hoyt Thomas will officiate. Interment, churchyard. Pallbearers selected assemble at the chapel at 1 o'clock. Howard L. Carmichael & Sons.

BARNES—The friends and relatives of Mr. and Mrs. Roy Delbert Barnes, Newnan; Mr. and Mrs. David Smith, Decatur; Mr. and Mrs. Kenneth Barnes, Mr. and Mrs. Roy D. Barnes Jr., Columbus; Mr. and Mrs. S. G. Stitcher, Newnan; Mr. and Mrs. L. L. Barnes, Newnan; Mr. and Mrs. W. T. Barnes, Mr. and Mrs. G. O. Barnes, Newnan; Mr. and Mrs. Gus Barnes, Talbotton, and the grandchildren are invited to attend the funeral services of **Mr. Roy Delbert Barnes**, Oct. 5, 1959, at 3:00 o'clock, from the graveside in Oakhill Cemetery, Newnan, Rev. Willard Dean will officiate. Hillcrest Chapel, Newnan.

MEALOR—The friends and relatives of Miss Anne Lucile Mealor, Mr. Robert E. Mealor, Savannah, Ga.; Mrs. Rush C. Akin, Mrs. W. C. Mealor, West Palm Beach, Fla., are invited to attend the funeral of **Miss Anne Lucile Mealor** Monday, Oct. 5, 1959, at 2:30 p.m. from Dillon's chapel. Rev. Dumas Shelnut will officiate. Interment Crest Lawn Memorial Park. The following gentlemen will act as pallbearers and will meet at the chapel at 2:15 p.m. Messrs Charles Shimp, Young J. Ivie, Charles Everett, Burgin Clarke, Fred Ginn and Hubert Boland. Members of East Atlanta Chapter 108 O.E.S. are especially invited to attend. (Florists, 1:30 p.m.) **J. Austin** Dillon Co.

MOBLEY—Funeral services for **Mr. Louis R. Mobley Sr.** of Atlanta, Ga., formerly of Monroe, Ga., will be held at the graveside in Resthaven Cemetery, Monroe, Ga., Tuesday morning, Oct. 6, at 11 o'clock. He is survived by son, Mr. Louis R. Mobley Jr. of New York City; daughter, Mrs. Frank Parish of Orlando, Fla.; sisters, Mrs. H. A. Ray, Monroe, Ga.; Mrs. C. C. King, Covington, Ga.; Mrs. J. K. McClintic, Portland, Ore., and several grandchildren. The E. L. Almand Co., Funeral Directors, Monroe, Ga.

TIDWELL—The friends and relatives of Master Billy Tidwell, Mr. and Mrs. Marcus Tidwell, Miss Mary Tidwell, Messrs. David and Marcus Tidwell, Mr. W. E. Hanes and Mrs. Lucinda Tidwell are invited to attend the funeral of **Master Billy Tidwell** this (Monday) afternoon at 2 o'clock from Donehoo's Chapel. Rev. Robert F. Puckett will officiate. Interment, College Park. Pallbearers please meet at the chapel at 1:45. Paul T. Donehoo.

SPRING HILL
H. M. Patterson & Son

KITCHENS—The friends and relatives of Mrs. J. N. Kitchens, Mr. and Mrs. T. R. Jarrell Sr., Mr. and Mrs. H. J. Cox, Tampa; Mrs. J. H. Coffman, Capt. and Mrs. T. R. Jarrell Jr., Albany; Mr. and Mrs. N. L. Green, Decatur; Mr. and Mrs. B. E. Hopkins, Washington, Ga.; Mr. and Mrs. J. C. Cox, Los Angeles; Mr. and Mrs. H. J. Cox III, Tampa; Mr. and Mrs. Roy Napier, Tallahassee, are invited to attend the funeral of **Mrs. J. N. (Nora) Kitchens** Monday, Oct. 5, 1959, at 2 o'clock at Brookhaven Methodist Church, Rev. E. H. Blackburn officiating. Interment, Westview. The remains are at Spring Hill to be taken to the church to lie in state at 1 o'clock. The pallbearers will be: Capt. T. R. Jarrell Jr., Mr. Lamar Green, Mr. B. E. Hopkins, Mr. Henry J. Cox III, Mr. Roy N. Napier, Mr. Clarence Cox.

PITTMAN—The friends and relatives of Mr. and Mrs. William Fred Pittman, Mr. Clark H. Pittman, Austell; Mr. Ralph T. Pittman, Mr. and Mrs. John W. Pittman, Mrs. John Burroughs, Mrs. T. L. Spradling, the nieces and nephews are invited to attend the funeral of **Mr. William Fred Pittman** Monday, Oct. 5, 1959, at 11 o'clock at Park Street Methodist Church, Rev. Leon Smith, Dr. C. Hoke Sewell, Rev. Denny Starnes officiating. Interment, Ava Cemetery, Wedowee, Ala., at 2:30 o'clock (CST). The remains are at Spring Hill, to be taken to the church to lie in state at 10 o'clock. The Board of Stewards and Rhodes Bible Class of Park Street Methodist Church will serve as pallbearers and escort.

MANDLE—The friends and relatives of Mrs. Helen Mandle, Mr. and Mrs. M. H. Manheim Sr., Mr. and Mrs. LeRoy Mandle, New York City; Mr. and Mrs. Emanuel Mandle, Cleveland, Ohio; Mrs. Hazel Weill, Mrs. Tommy Furstenburg, Mr. and Mrs. Ralph Manheim, Mr. and Mrs. Morris H. Manheim Jr., Atlanta; Mr. and Mrs. Henry Crane, Mr. and Mrs. Marvin Kagan, all of New Jersey, are invited to attend the funeral of **Mrs. Helen Mandle**, Monday, Oct. 5, 1959, at 4 o'clock at Spring Hill, Rabbi Jacob Rothschild, officiating Interment, Westview. The pallbearers will be: Mr. Edwin Rubin, Mr. Sol O. Klotz, Mr. Sol I. Golden, Mr. Jack Weinstock, Dr. Robert Scharf, Mr. Louis Zinkow, Mr. M. A. Hipp, Mr. Jack Zinkow.

DEAN — The friends and relatives of Mr. and Mrs. Louis V. Dean, Mr. and Mrs. F. W. Lyon, Mrs. Mary Dean Edwards, Mr. and Mrs. P. W. Lambert, Mr. and Mrs. G. F. Dean, Orlando; Mr. and Mrs. Leon A. Dean, Mr. and Mrs. Gordon W. Dean, Decatur, are invited to attend the funeral of **Mr. Louis V. Dean,** Monday, Oct. 5, 1959, at 3 o'clock at Spring Hill, Rev. Gaines M. Spivey, Rev. Jack H. Ballard, officiating. Interment, Westview, in charge of Panthersville Lodge No. 543, F. & A. M. The pallbearers will be: Mr. Virgil Neal, Mr. C. M. Trimble, Mr. L. J. Holt, Mr. W. H. Dean, Mr. Harold Drew, Mr. Floyd Adams —as escort, members of Grand Chapter of Electrical Craftsmen.

HALL—Mr. Charles William Hall Sr., of Birmingham, formerly of Atlanta, died Oct. 3, 1959. Surviving are his wife, Mrs. Maxine French Hall; daughters, Miss Carol Frances Hall, Miss Joy Maxine Hall; son, Mr. Charles W. Hall Jr., all of Birmingham; mother, Mrs. Harry L. Hall; sister, Mrs. Clay Covington, both of Clearwater, Fla. Interment services will be held Tuesday, Oct. 6, at 3:30 o'clock at Westview, Dr. Robert W. Burns officiating. H. M. Patterson & Son.

McCALLISTER — Interment services for **Mr. David B. McAllister** will be held Monday, Oct. 5, 1959, at 11 o'clock at Stone Mountain Cemetery, Dr. Fred R. Stair Jr. officiating. H. M. Patterson & Son.

TURNER—Mrs. Henry A. (Lela O.), of Stockbridge, Ga., died Oct. 4, 1959. Surviving are her daughter, Mrs. Byrd St. John, Stockbridge; brother, Mr. Jack Orrison, Alexandria, Va.; three grandchildren, five great-grandchildren. The remains were taken to Birmingham for funeral services and interment. H. M. Patterson & Son.

JONES—Mr. John T., of 5385 Peachtree Dunwoody Rd., NW, died Oct. 4, 1959. Surviving are his wife; daughters, Mrs. C. T. Hawkins, Mrs. Dolph Price, Columbus, Ohio; son, Mr. Robert S. Jones, Tullahoma, Tenn.; six grandchildren, several nieces and nephews. H. M. Patterson & Son.

MULLINS—Friends and relatives of Master Harry Mullins, Mr. and Mrs. W. F. Mullins, Miss Peggy Jo Mullins, Miss Linda Mullins, Miss Kathy Mullins, Miss Sandra Mullins, Mr. Larry Mullins, Mr. Roy Mullins, Mr. Gary Mullins, Mr. and Mrs. J. W. Mullins Sr. and Mrs. H. R. Speaks, are invited to attend the funeral of **Master Harry Mullins** Monday, Oct. 5, at 3 o'clock from the Northwest Drive Baptist Church. Rev. Bill Reed and Rev. V. C. Johnson will officiate. Interment, Riverview Memorial Park. The remains will lie in state at the church from 2 o'clock until funeral hour. His school mates from Mason School will serve as pallbearers and meet at the residence, 2912 Bankhead Hwy., NW, at 1:30. J. Allen Couch & Son.

STEVENS—The friends and relatives of Mr. and Mrs. E. T. (Tom) Stevens, Whitesburg; Mr. and Mrs Robert DeVaney, Augusta; Mr. and Mrs. Thomas L. Stevens, Atlanta; Mr. and Mrs. Mack Stamp, Newnan; Mr. and Mrs. Elmer Wood, Newnan; Mr. and Mrs. L. B. Stevens, Whitesburg; Mrs. Reathie Stevens, Whitesburg, and the grandchildren are invited to attend the funeral of **Mr. E. T. (Tom) Stevens** Oct. 5, 1959, at 11 o'clock from the Whitesburg Christian Church. Rev. Marvin Blackwell and Rev. G. C. Daniel will officiate, with remains placed in state at 10 o'clock. Interment, Whitesburg Cemetery. Hillcrest Chapel, Newnan.

RIDINGS—The friends and relatives of Sgt. and Mrs. Roger L. Ridings, Miss Theresa Elaine Ridings, Master Roger L. Ridings Jr., all of Aberdeen, Md.; Mr. and Mrs. M. P. Ridings, Atlanta; Mr. and Mrs. L. W. Coleman, Smyrna; Rev. and Mrs. Paul M. Bradley Jr., Pensacola, Fla., are invited to attend the funeral of **Sgt. Roger L. Ridings** Monday, Oct. 5, 1959, at 1:45 p.m. at Ward's Glen-Wood Chapel. Rev. Joe C. Eckstine, Rev. H. M. Jefferson and Chaplain H. C. Butts will officiate. Interment, Marietta National Cemetery. Horis A. Ward, Inc., 1931 Candler Rd., Decatur.

STOWERS—The friends and relatives of Mrs. Minnie B. Stowers, Mr. William Z. Stowers, Mr. and Mrs. James S. Stowers, Mrs. Lillie Bell, Mrs. Eva Speer, Mrs. Sue Phipps, and the grandchildren are invited to attend the funeral of **Mrs. Minnie B. Stowers**, this Monday at 1:30 o'clock, from the Riverside Chapel. Rev. Harold Henson will officiate. Interment will be in Redan, Ga. Pallbearers selected please meet at the chapel at 1:15. J. Allen Couch & Son.

HARRIS—Mr. John C. Harris of 498 Sterling St., NE, passed away Sunday afternoon, Oct. 4, 1959, at a private hospital. Funeral plans will be announced by Henry M. Blanchard & Son.

Professional Ethics
Transformed Into
Professional Services
Ambulance
J. Austin Dillon Co.
FUNERAL DIRECTORS
498-502-508 Pryor St. S.W
MUrray 8-4680-81-82

(COLORED)

CLARK—Mr. Dan Clark of 291 Northside Dr., SW, Apt. 472. Friends and relatives of Mr. and Mrs. Leonard Clark of Jackson, Ga.; Mrs. Clara Small and family, Mrs. Lottie Bailey of Atlanta, Ga.; Mr. and Mrs. Woodie Clark and family of Chattanooga, Tenn.; Mr. Charlie Clark of Cleveland, Ohio.; Mr. and Mrs. Willie Small and family, Mr. Charlie Smarr and family, Mrs. Mariah Broadus of Jackson, Ga.; Mrs. Alberta Barlett and family, Mr. and Mrs. Leroy Sanders of Milwaukee, Wisc., are invited to attend the funeral of **Mr. Dan** Clark Tuesday, Oct. 6, 1959, at 2 p.m., at Greater Calvary Baptist Church, Glenn and Smith Streets, Dr. B. Joseph Johnson officiating. Interment, South View. The body will lie in state at the church from 11 a.m. until the hour of funeral and will not be viewed after eulogy. Pallbearers and all the employes of Great Southern are invited to be his honorary escorts, and meet at the residence at 1 o'clock. Sellers Bros.

(COLORED)

KIRBY—Mr. Thomas Kirby of 197 Boulevard, NE. The friends and relatives of Mr. Thomas Kirby, Mrs. Viola Kirby and children, Mr. and Mrs. Daniel Washington of California; Mr. Johnnie Kirby, Mr. and Mrs. Ernest Kirby and family, Mr. and Mrs. Samuel Love and family, Mrs. Bessie Kate King, Rev. and Mrs. T. B. Brantley, Mrs. Estella Palmore, Mr. and Mrs. John Malone, College Park, Ga.; Mr. and Mrs. H. William, Mr. and Mrs. Homer Anderson and family of New York; Mr. Lemine Anderson, Mr. and Mrs. James Anderson, Mr. Hershel Anderson, Mr. and Mrs. Roosevelt Anderson, Cincinnati, Ohio; and a host of other relatives and friends are invited to attend the funeral service of **Mr. Thomas Kirby** Tuesday, Oct. 6, 1959, 2:30 p.m. from Noah Ark God Holy Church, Elder T. B. Brantley, pastor, and others officiating. Interment South View Cemetery. Haugabrooks Funeral Home.

(COLORED)

EASON—Deacon Gilbert Eason of Rte. 1, Hampton, Ga., passed at a local hospital Oct. 2, 1959. He is survived by his wife, Mrs. Roxie Eason; Mr. and Mrs. Nellie Pearl McDaniel of Hampton, Ga.; Mr. and Mrs. Mattie Mae McDaniel of Atlanta, Ga.; Mr. and Mrs. Marion Eason of Morrow, Ga.; Miss Willie Mae Eason and family, Miss Marie Eason, all of Hampton, Ga.; seven grandchildren, three brothers, two sisters, several nieces, nephews, cousins and other relatives are invited to attend the funeral of **Deacon Gilbert Eason** Tuesday, Oct. 6, 1959, at 2:30 p.m. from the Philadelphia Baptist Church, Hampton, Ga., Rev. A. M. Reeves officiating. The body will lie in state at the residence from 10 o'clock until the hour of funeral. Crockett Funeral Home, Griffin, Ga., in charge.

MARTIN—Master Larry Martin, son of Mrs. Gutherrean Martin, of 381 Culver St., SW, passed Oct. 3, 1959. His funeral will be announced by Ivey Bros., morticians.

(COLORED)

ALEXANDER—Mrs. Clara Alexander of 397 Todd St., SE, passed recently. Friends and relatives are invited to attend the funeral of **Mrs. Clara Alexander**, the mother of little Miss Clara Turner, Tuesday at 8 p.m., Oct. 6, 1959, from our chapel, Rev. G. W. Lawrence officiating. Interment, 11 a.m. Wednesday, Chestnut Hill Cemetery. McDay & Son Funeral Home, 171 Auburn Ave., NE.

DUNN—Mr. Obbie Dunn, the brother of Deacon Willie Dunn, Mrs. Lessie Dunn Bailey of 363 Eugenia St., Mrs. Georgia Pound, passed away Oct. 3, 1959, in Miami, Fla. Funeral announced later. Haugabrooks Funeral Home.

THOMAS—Mr. Isaac Thomas, the husband of Mrs. Martha Lee Thomas of 443 Chestnut St., NW, died at the residence Oct. 4, 1959. Funeral announced later. Sellers Bros.

SIKES—Mr. Edward Sikes passed at a local hospital, Oct. 4, 1959. His funeral will be announced by Hanley Ashby Street Funeral Home.

(COLORED)

BOOKER—Mr. Sam Booker, husband of Mrs. Cogie Lee Booker and father of Mrs. Catherine Jackson, Miss Carolyn Booker and Master Sam Booker Jr., passed at the residence 486 Whitehall Terrace, SW, Oct. 4, 1959. His funeral will be announced by Ivey Bros. Morticians.

MANUEL—Mr. William Manuel, the brother of Mr. Max Manuel of 139 Pearl St., Madison, Ga., passed in Alquippa, Pa., Oct. 3, 1959. Funeral announced upon arrival of remains. Jones and Turner Funeral Home, Madison, Ga.

PRINGLES — Mr. Charlie Ben Pringles of 4019 Ferry Ave., Scottdale, Ga., the husband of Mrs. Jinnie Mae Pringles, the son of Mrs. Mattie Hudson, passed away suddenly Oct. 3. Funeral announced later. Cox Bros., Decatur.

SPEARMAN—Mr. Andrew Spearman passed at the home of his daughter, Mrs. Frances Grady, Church St., Grantville, Ga., Oct. 4, 1959. Funeral will be announced later. Thrash & Sons Funeral Home, Hogansville, Ga.

TO PLACE YOUR WANT AD
Call JA. 3-3636

ERRORS

Errors in classified advertising should be reported immediately as The Journal-Constitution will not be responsible for more than one incorrect insertion. Atlanta Newspapers, Inc., will not be liable for any error in advertisement in a greater extent than the cost of the space occupied by the item in the advertisement.

DEADLINES

Tues. through Fri.: 6 p.m. previous day; Sat.: 12 noon Fri.; Sun.: 6 p.m. Fri.; Mon.: 12 noon Sat. No new ads, corrections or cancellations can be accepted Saturday a.m. for the Sunday issue. Our front counter is open Sundays from 4 p.m. to 8 p.m. to accept cancellations and corrections for the Monday papers. Call JA. 2-5050, Extension 818.

ANNOUNCEMENTS

Cemetery Lots, Crypts 3

FLORAL HILLS GARDEN—4-grave lot in 1st garden. Sell for $594. Will take $350. HI. 3-4433.

WESTVIEW—2 four-grave lots, section 34, reasonable. DI. 4-2982.

Nursery and Baby Sitters 10

WILL keep children, my home, for working mothers. SY. 9-1019.

WILL keep 1 or 2 children in my home weekdays. PL. 3-8943.

CHAMBLEE—Will keep children in my home. Mrs. Hill, GL. 7-7031.

KEEP babies or small children. Reasonable. Southeast section. DR. 3-3270

SOUTHEAST — Will keep children, my home. Days, nights. DR. 3-7209.

WILL keep small children my home. Loving care. TR. 2-5627.

Personals 11

WILL pay $25 a month for ride from Childress Dr., SW, to Five Points vicinity, round-trip. Work hours: 8:45-5:15. DI. 4-0104.

FOOTBALL TICKETS WANTED
URGENTLY NEED 4 books of season tickets to Ga. Tech football games. Also interested in individual game tickets. MU. 8-5417.

DISABLED to do public work. Would like someone to furnish farm equipment to give me a start. Four in family. MA. 7-9755.

WANT to board elderly lady or man. Clean, good food. TV. Steam heat. Highland-Ponce de Leon section. TR. 4-6958.

URGENTLY need 2 or 4 tickets to ALL TECH HOME GAMES. PO. 6-2935.

NATIVE Parisian teaches French conversation and grammar, university recommended. TR. 2-8169.

Personal Interests 12

Cars Delivered Coast to Coast
Allpoints Auto System, JA. 5-4433
Drivers wanted, 219 Grant Bldg.

LANGUAGE COURSES — Conversation, grammar, French, German, Spanish and Italian. By European trained teacher. Day and night classes. ME. 4-5502.

LEARN to play bridge the quick way Old South Bridge Studio. MU. 8-7731 Res., DR. 3-7202.

LEARNING to dance is fun! Individual or group lessons in the privacy of your own home or club. For a free demonstration dance party, call TR. 4-1975.

FUND-RAISING for churches, clubs. 100% profit. Evans Candies, Inc., CE. 3-5343, Box 9847, Atlanta 19.

RIDE wanted from Oglethorpe Apartments to Five Points and back. GL. 7-8980.

SPECIAL dance lessons in Cha-Cha, Rumba, Samba, Tango and all American rhythms. $2.50 per hour. Havana trained. Call for appt. TR. 5-1426 or GL. 7-6580. 629½ Spring St., NW.

1,000 BUSINESS cards printed free with larger order printing. PL. 5-7466.

TUTORING — Algebra, arithmetic, English. College boards. CE. 7-6197.

VACANCY — Nice, quiet, clean. Blair Nursing Home, reas. rates, individual care. JA. 3-4440, BU. 9-7997.

Lost and Found 13

BRACELET — Lost. Silver. Ansley bus or 10th St. vicinity. Sentimental value. Please. TR. 2-7131.

CHARM BRACELETS (2), gold, lost in Rich's or vicinity, one with 4 miniature bootees. Liberal reward. PO. 7-8305.

CHIHUAHUA, black, white-chested, female. "Cindy." Lost vicinity Candler Rd.-Memorial. Reward. DR. 8-8301; TR. 5-5121.

GERMAN SHEPHERD, black and tan puppy, lost Wednesday, PL. 3-7212 nights.

PEKINGESE and Toy Spitz. Female. Brown; 6 months old. In Little Five Points. Reward. JA. 5-5107.

LOST—Handbag, ivory colored. Vicinity Lee St. and East Point. Reward. Call Fairburn, Ga. 6256.

GRAY Persian cat, "Dusty," lost Sept. 24 vicinity Northside High. CE. 3-8713.

SIAMESE cat lost, female. Vicinity Briarcliff and Shallowford Road. Reward. ME. 4-5207.

STRAYED—Little fox terrier, white with black spot on back. Last seen rear of Colonial Store, corner Peachtree Rd. and Brighton Rd. in Brookwood Hills. Please phone TR. 2-5687. Reward.

STRAYED vicinity Belvedere. Collie answering to Lassie. Child's pet. Reward. BU. 9-6991.

LOST—Peachtree Drive section. Tan, white and black beagle. Name "Ralph." Call CE. 3-3374 or CE. 7-1366. Reward.

REWARD for return of tires taken from 2045 Peachtree Rd. No questions asked. TR. 4-8009.

EMPLOYMENT

Help Wanted Male 15

AUTO SALESMAN
IMMEDIATE OPENING AND A GOLDEN OPPORTUNITY IS BEING OFFERED TO THOSE WHO CAN QUALIFY AT THE ONLY DEALERSHIP IN ATLANTA THAT CAN GRAND SLAM THE LOWEST - PRICE DARTS, DODGES (COMPLETE LINE) AND WAIT TILL YOU SEE THE MOST FANTASTIC, GROWLING, LION-HEARTED CHRYSLER EVER BUILT, PLUS AMERICA'S MOST CAREFULLY BUILT AUTOMOBILE, THE FABULOUS IMPERIAL. THIS IS KNOWN TO BE THE GREATEST OPPORTUNITY OFFERED IN THE RETAIL AUTOMOBILE FIELD. INTERVIEWS TO START OCTOBER 5TH. NO PHONE CALLS, PLEASE. IRVING SILVER, VICE PRESIDENT AND GENERAL SALES MGR.
TOM SMITH MOTORS
3483 PEACHTREE RD.
ONE BLOCK NORTH OF LENOX SQUARE

Advertising Agency
BOOKKEEPER-TYPIST wanted immediately. General ledger experience, good typist, ability to organize and plan. Age 25 to 35. Excellent beginning salary. Opportunity for advancement; 5-day week. Paid vacation. Free parking. In replying, furnish in detail qualifications and experience. N. E., 91, Journal-Constitution.

ASSISTANT MANAGER
AGGRESSIVE young man needed by growing finance co. Excellent future and company benefits. Century Finance Co., 829 Peachtree. Mr. H. E. White.

AUTO PARTS
BILLING and shipping clerk. H. S. graduate, 25-40, who is familiar with auto parts. 5½-day wk., permanent job, good working conditions. Life and hospitalization insurance available. Mellen Parts Co., 126 Merritts Ave., NE.

APPLIANCE SERVICE MAN
SMALL appliance repairman, inside work. Apply Brantley & Fite Appliance Co., 3098 P'tree Rd., NE.

ASSISTANT MANAGER for Atlanta branch of national organization. Opportunities for advancement. Excellent company benefits. Beginning salary $300 per mo. Some sales exp. helpful. Write age, exp., education to Box 1050, Nashville, Tenn.

ACCOUNTANT
LOCAL firm of certified public accountants urgently needs semi-senior accountant, 25-40 yrs. College major in accounting preferred, but not essential. Extensive local travel. Salary open. Call JA. 2-5493.

ARCHITECTURAL draftsman with at least 3 years' experience needed. Progressive work, excellent working conditions and good opportunities for a capable man. Bianculli & Palm, Architects, Chattanooga, Tenn. Contact Mr. J. H. Tyler, Monday and Tuesday in Atlanta at MA. 7-5941.

Many big deals are settled through the pages of Classified Advertising small number of words in just the right Classified Column may clinch that sale. Call JA. 3-3636 today.

Help Wanted Male 15

ASST. STORE MGRS. AGES 30 TO 50

A GROWING drive-in grocery chain in Atlanta needs Asst. Managers who are capable of becoming Store Managers. Married men with work and personal records which will stand rigid investigation (grocery or retail experience desirable). 6-day week, vacation and hospitalization. Guar. $65 wk., plus comm. (potential $85+). Apply: Georgia State Employment Service RM. 474, 254 WASHINGTON ST., SW

APPLIANCE MFG.

OPENING in Atlanta area for high-caliber young man to work with established retail accounts. Our employes have been notified of this ad. Apply 735 Spring St., NW, for interview appointment.

BOOKMEN OR any direct sales exp.

ENCY. program for colored. High earnings potential. National company. Apply in person only, 10 a.m. to 7 p.m., 926 W. Peachtree.

BUILDING CUSTODIAN I, $177-$234, age 21-44. Apply Personnel Office, City Hall, by 3:00 P.M., Tues., Oct. 6, 1959.

BARBER — Experienced. Apply Bennett's Barber Shop, Peachtree-Baker Bldg. MU. 8-6646.

BUSINESS COUNSELORS

MEN will be selected and trained to work in protected territories in Ga., contacting businessmen and self-employed persons — including farmers.

OUR preference will be for men with intangible selling experience, however for aggressive men this will be waived and we will train you to do this work.

TO QUALIFY for the minimum income of $12,000 your first year you will need a late-model car, be 26 to 50 years of age, willing to work hard to move into a management position with an income above $16,000 in one year.

CONTACT: Mr. Geiger, Suite 310, 1330 West Peachtree St., daily, 9 to 5.

BOOKKEEPER

THOROUGHLY experienced in automatic accounting. Responsible for posting of various journals. Sal. open. Decatur residence an advantage. For appt., call Saul's, DR. 3-1685.

BODY MAN

WE HAVE opening in our used car reconditioning shop for one first-class body and fender man. Good salary and working conditions. 5½-day week, paid vacation, many other employe benefits. Contact Mr. Ed Cooley, EAST POINT CHEVROLET DEALER, INC., 600 N. MAIN ST., EAST POINT.

CAB DRIVERS, AGE 25-55
Part Time or Full Time

DAY OR NIGHT SHIFT — Life and hospitalization insurance benefits. 50-50 basis. Can earn $50 + wk. while training; after 2 wks., $75 + wk. Blue & Grey Cabs, 319 Walker St., SW (corner Peters St.)

Casualty Underwriter

OPPORTUNITY for experienced all lines casualty underwriter, excluding bond. Company benefits, salary open. Royal Globe insurance group. Write R. Y., 14, Journal-Constitution, stating qualifications.

CAB DRIVERS—Age 25 to 55. Life insurance and hospitalization benefits. Apply Blue and Gray Cabs, 319 Walker St., SW (Corner Peters St.)

CLAIMS CLERK

DIVISION of General Motors has opening for a service claims clerk. Good opportunity for the right man. Qualifications: Must have minimum service training or experience, aggressive hard worker who gets along with people and desires permanent connection with advancement opportunity. Age 25-30. Good salary. In replying give full experience, present salary, education, personal references and attach small photograph. Write C. J., 3, Journal-Constitution.

COUNTERMAN to work 48-hr. week; off Sundays. Uniforms furnished, insurance benefits. Apply: The Krystal Co., 70 Peachtree, NW, 428 Ponce de Leon, NE; or 1061 Lee, SW.

INDEX TO WANT ADS

Announcements
1—Funeral Notices
2—Funeral Notices, Colored
3—Cemetery Lots, Crypts
4—Card of Thanks
5—In Memoriams
6—Florists
7—Lodge Notices
8—Legal Notices
10—Nursery and Baby Sitters
11—Personals
12—Personal Interests
13—Lost and Found

Business Services
A—Air Conditioning
C—Building, Contracting
E—Cement, Brick, Stone Work
F—Septic Tanks
G—Appliance Repairs
J—Electrical Work
L—Exterminating
N—Furniture Repairs, Refinishing
Q—Grading, Excavating
R—Landscaping, Tree Service
S—Moving, Trucking, Storage
U—Painting, Decorating, Plastering
V—Roofing, Sheet Metal
W—Plumbing, Heating
X—Slip Covers, Draperies
Y—Dressmaking, Tailoring
Z—Miscellaneous Services

Employment
15—Help Wanted Male
16—Male Employment Agcy.
18—Situations Wanted Male
19—Help Wanted Female
20—Female Employment Agency
21—Situations Wanted Female
22—Help Wanted Male, Female

Instructions
23—Business Schools
24—Home Study Schools
25—Private Instructions

Colored Employment
26—Help Wanted Male, Col.
27—Employment Agency Male, Colored
28—Situations Wanted Male, Colored
29—Help Wanted Female, Colored
30—Employment Agency Female, Colored
31—Situations Wanted Female, Colored

Financial
40—Business Opportunities
41—Money to Loan
42—Investments
43—Wanted to Borrow

Livestock
45—Farm Livestock
46—Dogs and Puppies
47—Miscellaneous Pets
48—Pet Supplies, Services

Merchandise
50—Miscellaneous for Sale
51—Articles for Rent
52—Household Goods
53—Antiques
54—Musical Merchandise
55—Radio, TV, Hi-Fi
56—Auctions
58—Machinery, Tools
59—Building Materials
60—Farm Equipment, Sup.
61—Seeds, Plants, Nurseries
62—Sporting Goods
64—Boats, Motors, Needs
65—Office Equipment, Sup.
66—Business Equipment
67—Swaps
72—Wanted to Buy

Rentals
74—Hotels, Motels
75—Rooms
76—Room and Board
77—Housekeeping Rooms
78—Furn. Apts.; Duplexes
79—Unfurn. Apts.; Duplexes
80—Furnished Houses
81—Unfurnished Houses
84—Suburban
85—Resorts
86—Office, Desk Space
87—Stores, Buildings, Land
88—Wanted to Rent
89—For Rent, Colored
91—Resorts, Colored

Real Estate
93—Realty Loans, Insurance
94—Homes, Area 1
96—Homes, Area 2
98—Homes, Area 3
100—Homes, Area 4
102—Homes, Area 5
104—Homes, Area 6
105—Suburban
106—Realty Exchange
107—Home Sites
108—Income Property
109—Commercial Property
110—Other Cities Realty
111—Farms and Lands
112—Resorts
113—Realty, Colored
114—Miscellaneous Realty
115—Wanted Realty
116—Realty Auctions

Transportation
120—Aviation and Services
121—Mobile Homes
122—Trucks, Trailers, Buses
123—Motorcycles, Motor Scooters
124—Auto Parts, Services
125—Car, Truck Rentals
126—Antique Classic Autos
127—Wanted Automotive
128—Auto Loans, Insurance
129—Imported or Sports Cars
130—Autos for Sale

Help Wanted Male 15

CABINETMAKER — Must be skilled. Good wages. Apply in person. No phone calls. Rear of 118 N. Main St., College Park.

COLLECTOR with car, full or part time, for small monthly accounts. Surety bond required. See manager, 812 Henry Grady Building.

DANCE INSTRUCTORS

WONDERFUL opportunity to really establish your future in the dance business. We are constantly opening new studios and therefore provide positions for managers, supervisors and teachers after short training with ROBERT MORGAN DANCE STUDIOS P'tree at Rhodes Center—TR. 2-6410

DONUT BAKER, experienced. Hand-cut preferred. Steady work. Clean and modern store. TR. 5-5059.

ENGINEERING DRAFTSMAN

POSITION with major oil company in Atlanta. Prefer recent civil or architectural engineering graduate. Please furnish education, experience, age and anticipated salary. P. J., 123, Journal-Constitution.

ELECTRICAL ENGINEER or ELECTRONICS ENGINEER

NEW POSITION, expanding electrical systems, instrumentation, and automatic controls. Experience required in electrical and electronics, or electronic data processing. Excellent opportunity for man with initiative and creative ability.

SALARY OPEN

Modern Air-Conditioned Plants
Excellent Fringe Benefits

Write or Call:
J. M. Murray
VANITY FAIR
Monroeville, Alabama

ENGINEERS CHEMICAL MECHANICAL CIVIL

CHALLENGING opportunities for graduate engineers with two to five years of experience. Leading manufacturer chemical cellulose, locations in progressive communities Southeast Georgia, Northwest Florida. Mail resume and salary requirements to Manager Industrial Relations, Rayonier Incorporated, P.O. Box 240, Jesup, Georgia.

Help Wanted Male 15

ESTIMATOR

EXCELLENT opportunity for structural steel estimator to work in Sumter, S.C., with permanently established steel fabricator. Good salary, good benefits. Contact
B. L. Montague Co., Inc.
P. O. Box 191, Sumter, S.C.
Phone Spruce 5-1102

FLOOR sanders, finishers. Experienced. None other need apply. Apply 39 Irby Ave., NW, between 9-5.

FINANCE TRAINEE

EXCELLENT opportunity for future advancement with South's fastest growing finance chain. Many higher positions will be opening up in the near future for the right man.

WE OFFER salary range between $282 to $303 per month to start, PLUS $50 per month auto allowance, PLUS all gas, oil, and other expenses reimbursed in addition to our excellent insurance plan.

APPLY TO: Mr. Bean Thresher, CTC Finance Corp., 64 Pryor St., NE. JA. 5-1542.

FREEHAND SIGN PAINTER

TO PAINT retail store promotional signs, price cards, etc. Free life insurance, vacation, retirement plan. Apply: Personnel Dept., MU. 8-3719.
A & P TEA CO.
881 MEMORIAL DR., SE

FOREMAN-CUTTER for upholstery shop. Only experienced men need apply. Good salary for first-class man. Apply 207 Marietta St., NW, 8 to 5, or call MU. 8-5173 for later appt.

FRY COOK — Experienced. Hrs., 8 to 5. No Sundays. Apply 7 Harris St., NW.

FARM OVERSEER — Middle Georgia farm in good community growing peaches, cattle and some row crops. Prefer but not limited to man 30 to 45 yrs. old. Must be sober and furnish good references as to character, ability, etc. Reply D. B., 658, Journal-Constitution.

FOREIGN CAR SALESMAN

HIGHEST COMMISSION paid on the world's most precision-built automobile. Contact Tom Crowder, TR. 3-1069. Monday or Wed. a.m., 568 Spring St., NW.

GRILL MAN
6-Day Week. EVANS, Inc.
790 Ponce de Leon Ave., NE

GRILL MAN — Experienced. Good habits. Phone DR. 3-2020, for appointment.

GRILL MAN, soda dispenser, experienced. Apply in person, Plaza Pharmacy, 1061 Ponce de Leon.

HEATING AND air - conditioning salesman. Experience in this field desirable but not required. A real opportunity to learn this rapidly growing business. An excellent income is available for the man who likes to meet people. Call Mr. Floersheim, TR. 3-2543, for an appointment.
THERMO HEATING CO.

Help Wanted Male 15

INVENTORY CLERK

LOCAL manufacturing firm has opening in production office for young man with a high clerical aptitude. Must be high school grad. Adding machine and calculator experience desirable. Excellent opportunity for right man. Liberal benefits. Apply:

H. W. Lay & Co., Inc.
4950 Peachtree Industrial Blvd.
CHAMBLEE

IBM TAB. oper., 604 and 403 wiring required. Singer Sewing Machine Co., 5373 P'Tree Industrial Blvd., Chamblee.

JOURNEYMAN MACHINISTS

SEVERAL fully qualified machinists needed for work on the 11 p.m. to 7 a.m. shift. Permanent, top pay, many benefits, in modern food processing plant. Apply personnel office, National Biscuit Co., 1400 Murphy Ave., SW. No phone calls please.

KEY PUNCH OPERATORS
EXPERIENCED IBM key punch operators for regular day work or 5:30 to 9:30 evening shift. Call at office of Hartford Fire Ins. Co. Group, 801 Trust Co. of Ga. Bldg., or phone JA 1-2059 for appointment.

LOAN MAN

OPENING for experienced collection manager with established firm. Fine opportunity to become associated with sound, progressive company. Company benefits include attractive profit-sharing retirement program. Move to Macon, Ga., at our expense. Call collect Sherwood, 2-7315, ask for Gene Wilson.

SUN FINANCE CO.
1108 Broadway, Macon, Ga.

Landscape-Nurseryman

EXPERIENCED — Familiar planting and maintenance. Must be sober and mature. Must drive. Phone 10 to 4 for appointment, CE. 7-8963.

LINOTYPE operator and a printer-operator wanted. For details, call or write Dorsey Smith, 2535 Melville Ave., Decatur. DR. 3-1325.

Laboratory Technician

CHEMICAL process operator by national concern. High school graduate, married, age 23-28. Experience unnecessary. Write Box 5376, Sta. E., Atlanta 7.

MILK ROUTE salesman with experience, for immediate employment. Contact Conrad Brown, after 5 p.m., ME. 4-3052. Little River Farms Dairy, Inc.

MAINTENANCE mechanic, not over 45 years, must be sober, have high school education. Experienced in automotive lift truck maintenance and welding. Willing to work night shift and some Sunday work. Apply: Plant Office, Southern Wood Preserving Co., 411 Connally Dr., East Point, Ga.

MECHANICAL DESIGN ENGINEER
2 Atlanta Openings

ATLANTA division of leading national corporation has openings for—

MECHANICAL Design Engineer, Sr.
ME degree with direct experience in industrial machinery design.

MECHANICAL Design Engineer Trainee
ME degree, no experience required.

EXCELLENT beginning salaries and very broad employe benefit program. Rapid company expansion assures rare advancement opportunities for deserving employe. For interview phone or write

Employment Manager,
Mead Packaging, Inc.
Atlanta Paper Co. Division
P. O. Box 4417, Atlanta 2
TR. 5-2711—Ext. 217

MECHANICS (3)

FAMILIAR with Mack diesel trucks. References required. Apply Mr. Cannon, Bowman Transportation, Inc., 2161 Moreland Ave., SE.

MECHANICAL DRAFTSMAN

YOUNG MAN needed. Experienced as a mechanical draftsman. Must have this kind of experience. Apply Sou. Wire & Iron, 3707 E. Ponce de Leon, Scottdale.

Multilith Operators

2 EXPERIENCED 1250 or 2066 operators needed immediately. Plant work, not office. Full time, permanent position. Splendid opportunity for right people. PL. 8-7281.

MANAGER FOR DEPT. STORE doing $500,000. E. D., 660, Journal-Constitution.

Help Wanted Male 15

MECHANICAL ENGINEER

NEW position in expanding plant, modifying manufacturing equipment, designing and applying automatic controls.

Experience Required

EXCELLENT opportunity for man with initiative and creative designability.

SALARY OPEN

Modern Air-Conditioned Plants
Excellent Fringe Benefits

Write or Call:
J. M. Murray
VANITY FAIR
Monroeville, Alabama

MECHANIC—Body and fender. Henry Motor Co., PO. 1-3157.

MOTION PICTURE PROJECTIONIST

GOOD motion picture projectionist for employment in suburban Atlanta theater. Must have City of Atlanta license. Mr. Edwards, TR. 5-8541 between 9 a.m. and 5:30 p.m.

MACHINE OPERATOR

MEISTERGRAM and 107, Atlanta area. State qualifications, X. G., 57, Journal-Constitution.

MILK ROUTE SALES

RETAIL ROUTE. Permanent job, guaranteed sal., fringe benefits, for man 21-40, who qualifies. Apply in person, 8 a.m. to 12 noon. Foremost Dairies, 2711 Piedmont Road, NE.

MECHANICAL ENGINEERS
PAPER mill in northeast Florida seeking graduate Mechanical Engineers with a minimum of three years experience in Design and Layout of pulp and paper mill or allied industry. Excellent retirement, insurance, etc., program established.
GIVE all past experience and qualification in first resume to F. A., 652, Journal-Constitution.

MUTUAL FUNDS

$20,000 Earning Potential

Atlanta, Macon, Rome, Columbus, Athens and surrounding areas.

No Traveling

THIS could be your opportunity to become part of one of America's fastest growing industries with a company that has proved it's going places.

FOR appointment, write or call R. R. Felker, 1330 West Peachtree St., Atlanta. Telephone TR. 5-9636.

MANAGER TRAINEE

CHAIN loan and finance company needs young man to train as branch manager. Immediate opening in Marietta. Must have high school education or equivalent, age 21 to 32. Group insurance, paid vacation and many other company benefits. Grand opportunity for right man. For appointment call Marietta 8-1524, COBB FINANCE & INVESTMENT CORP.

Management Trainee

MAN, age 22-40. 2-year training and supervision program. Up to $500 per mo. salary. No experience necessary. For appointment, call Mr. Frank Cranor, TR. 4-8647. PENN MUTUAL LIFE INSURANCE CO.

MANAGER TRAINEE
$500 PER MONTH

WE MUST have at once, men that want SECURITY, SUCCESS AND OPPORTUNITY, one that is not afraid of hard work that will afford him a lifetime career. He must be in a position to live on $600 per month for an approximate period of 2 months. He will be given an extensive training program with as many bona fide TOWN appointments as he can work. Within 4 months the man selected will be appointed office manager with a position with a potential of $900 to $1,300 a month. THIS MAN MUST BE MARRIED, 21-40 YEARS OLD, OWN SERVICEABLE AUTOMOBILE, BE NEAT, INTELLIGENT, AND ABOVE ALL, BE PERSONABLE. Our associates know of this ad. IF YOU ARE NOT DEFINITELY PROMOTABLE MATERIAL, PLEASE DO NOT APPLY. Apply to Mr. Crooks, Peachtree on Peachtree Hotel, 6 to 8 p.m. Monday only.

MULTILITH OPERATOR

WITH substantial commercial printing experience. Small company with good future. Good starting salary. 40 hours, no Saturdays. Please call JA. 3-6248.

NEGATIVE SALESMAN

IF YOU'VE had a successful background selling intangibles on a negative basis or any reverse selling experience you should definitely investigate this rare opportunity.
WE WILL train you to interview businessmen throughout surrounding states concerning a loan for their business.
ONLY BONAFIDE leads furnished and liberal commissions paid. We have men exceeding $500 per week. Calls made with utmost dignity. Only executive type men need apply. Available for immediate employment and to travel 5 different states. Commission basis only. Call mornings only. Regional director, R. L. Prewitt, TR. 2-0322.

NUCLEAR PHYSICISTS, Ph.D. degree. Lockheed Employment Office

OFFICE ASSISTANT

EXCELLENT future for man 25 to 40 with high school or better education. General inside office work for world-wide car rental service. Must be able to deal with the public directly or over phone. Varied and interesting duties. Usual company benefits, paid vacations. Apply Mr. Blanton, 20 Houston St. JA. 2-3328.

O. S. and D. Clerk

HIGH SCHOOL graduate, age limit, 20 to 30. Some motor carrier experience. Attractive salary. Company-paid hospitalization and insurance. Phone Mr. Barnes, mornings only, R-C Motor Lines, Inc., TR. 5-7136.

OPTOMETRIST

REGISTERED optometrist for jewelry store. Salary plus commission basis. Sterling Jewelry Co., Mr. Jacobson, JA. 5-7611.

OFFICE and inside salesman, preferably with some wholesale grocery experience. Must be dependable and trustworthy. Write qualifications and experience to: N. E., 11, Journal-Constitution.

Office Machine Repairman

YOUNG man, under 30 to repair office machines. We train you. Must present good appearance. High school grad. with mechanical aptitude. Good future for right man with national concern. 5-day week. Salary, bonus. Call Mr. Jones, between 8:30 and 5. TR. 3-3181.

Pharmaceutical Rep.

NAT. pharmaceutical company has openings for representatives in Atlanta and Valdosta, Ga. Age 24-35, college and sales experience necessary. Salary, expenses, retirement program and incentive program. Automobile furnished for both business and personal use. Thorough training program. Please give phone number and complete resume as to work and educational background in your reply. Attach photograph. Our men know about this ad. Write P. W., 45, Journal-Constitution.

Pharmaceutical Salesman

To represent ethical manufacturer calling on hospitals, doctors and clinics with complete line of injectables and tablets. Experience in pharmacy and chemistry preferred. Call W. M. Jackson, Atlantan Hotel, for appointment, Oct. 3rd, 4th and 5th.

PRODUCE MAN—Experienced. Local references. Good pay. Apply Pic & Pay Supermarket, 329 Pryor Street, SW.

PLUMBER with city card. Also good helper. Sober, dependable. SY. 4-8554.

PIANO PLAYER

RIUSO'S Italian Restaurant, 2975 Peachtree Rd., CE. 3-9280.

Help Wanted Male 15

PATTERN MARKER FOR DESIGNING DEPT.

EXCELLENT opening for experienced marker with established, progressive LADIES & CHILDREN'S READY TO WEAR MANUFACTURER. Starting salary commensurate with background and ability. Write full particulars including age, employment record and desired starting salary in first letter. P. J. 65, Journal-Constitution.

PROOFREADER

EXPERIENCED for modern printing plant. Call SY. 9-1476.

ROUTE salesman, laundry and cleaning, established territory. Guarantee. Must be personable, neat, sober, high school education. Apply in person. 247 Buckhead Ave., NE.

Real Estate Salesmen

WE HAVE openings for licensed real estate salesmen to sell Mackle Brothers and General Development Corp. Properties, Florida's leading developers. For appt. call TR. 5-0028.

ROUTE SALESMEN INDUSTRIAL LAUNDRY

MUST be high school graduate and furnish references, salary and commission. 670 DeKalb Ave., NE.

REGISTERED PHARMACIST

HAVE opening for competent registered pharmacist. Excellent salary, good hours; no Sunday work. Apply to The Reed Drug Co., 119 Alabama St., SW.

SALESMEN

NATIONAL COMPANY with several branch offices in Ga. now has opening for salesmen, good opportunity for advancement for qualified men. Contact Mr. Ayers, 28 12th St., NE, 10 a.m. to 2 p.m.

SALESMAN

NATIONAL AAA concern has opening for conscientious and energetic salesman. No traveling required. Training is offered successful applicant, age 25 to 40. Car necessary. Call TR. 4-3847 for appointment.

SUPERINTENDENT

MUST have experience in complete job supervision of commercial, industrial and institutional-type buildings in excess of $100,000. Men with whisky record need not apply. TR. 4-8548.

STOCK SALESMEN

1ST ISSUE OF STOCK
FOR PROPOSED
ALL-AMERICAN HEALTH AND ACCIDENT INS. CO.

TOP COMMISSION. Special deal for organizer to handle sales. Call or write: All American Underwriters, Inc., Philip Keen, 1018 Healey Bldg., JA. 2-7771.

SALESMAN
BOOK publisher's representative to cover Alabama, Mississippi, Tennessee, Missouri, out of Memphis. Outstanding children's publisher offers fine opportunity. Prefer man with some book or toy field background. Write Grosset & Dunlap, B. C., 630, Journal-Constitution.

SALESMEN OPPORTUNITY
HAVE you had experience in selling capital investment items direct to business firms? Have you become accustomed to earning a minimum of $6,000 per year? If you can answer "Yes" to these questions a national manufacturer and distributor, a leader in its field, has an opening for you. Salary during a four-week training period. Commission paid weekly on orders accepted basis. Hospital benefits. Share in company benefits after one year of employment. For further details write, EMPLOYMENT DEPT., 1502 Comer Bldg., Birmingham 3, Ala.

SALESMAN for established laundry and dry cleaning route. DR. 7-5530.

SALESMAN—Distributor of nationally known powered mobile equipment, needs aggressive, mechanically inclined salesman. Salary and bonus, group medical and life insurance available. Give full details in first letter. L. T., 629, Journal-Constitution.

SALESMAN, AUTO
674 Spring, NW TR. 4-1204

SPECIALTY SALESMAN

NEW DEAL, no reserve held out. Easy financing, pay daily, if desired. $25 comm., per sales. See Mr. Ray, Room 315, 1000 Peachtree St., BETWEEN 9:30 AND 12:30 ONLY.

SALES REPRESENTATIVE AUTOMOBILE

MAJOR domestic automobile manufacturer offers excellent opportunity in a rapidly expanding division to an aggressive young man to travel Florida area. Prefer import auto merchandising experience. Salary commensurate with ability. Car, expenses plus many other corporate benefits. All inquiries will be handled in strict confidence. Please submit complete resume and salary requirements to C. E. Miller, P. O. Box 6711, Atlanta, Ga., for confidential interview and contact.

SALESMAN, aggressive, who wants a good, permanent job with a future. Vehicle and leads furnished. Apply in person only. SA-RAY SEWING CENTERS, 89 Broad St., SW.

SALES ENGINEER

NATIONAL organization selling complete line of products to concrete industry. Exclusive protected territory, Southeastern states. This is established territory. Excellent opportunity for right man. Civil engineer or sales background in concrete or construction field preferred, but proven sales record a must. Write: R. Y., 37, Journal-Constitution.

SALESMAN, experienced, to call on retail, variety and general stores for wholesale company. Established territory. Liberal commission. Car necessary. Future unlimited for alert man. Reply in confidence giving full particulars. T. F., 79, Journal-Constitution.

SALES, INSIDE OFFICE

YOUNG MAN with mechanical engineering training. Excellent future for alert, willing worker.
LINK BELT CO.
1116 MURPHY AVE., SW PL. 5-5701

SALESMAN

DECATUR'S fastest-growing new-car dealership needs a used-car salesman at once. We have a fine selection of used cars and the best proposition in town. Call or see Jack Herren at Decatur Mtrs. Used Car Lot, 226 W. Ponce de Leon. DR. 7-1739.

SENIOR ACCOUNTANT

FOR local CPA firm, minimum travel. Write, giving experience and salary desired, to L. A., 147, Journal-Constitution.

SALESMEN (3)

WE HAVE an opportunity to discuss with high caliber men for Atlanta and surrounding areas. Would like to talk to route men (such as milk, bread, laundry, etc., who are working hard but not making the kind of money they feel their efforts warrant. If you put in same effort with us, we can show you how to raise your standard of living almost immediately. Can also use men with good specialty sales background, such as cookware, books, insurance, storm windows, etc. This is a newer and different setup than you have ever seen, with no off seasons. Must have car. Chance for rapid advancement for right men. Phone Mr. H. V. MOBLEY at JA. 4-3211 Tues. only.

SALESMEN

WE HAVE openings for 3 new-car salesmen to sell the all-new Plymouth for "'60". Experience helpful but not necessary. We will train you. Demo. furnished. Best pay set up in Atlanta. Apply in person to Sales Manager, Peachtree Plymouth, 3275 Peachtree Rd., NE. No phone calls, please.

SALES REPRESENTATIVE
MAJOR building material manufacturer has opening for sales representative, preferably with engineering and sales experience. Acquaintance with Greater Atlanta area, concrete and building material dealers, engineers and architects desirable. Automobile furnished. Straight salary. Give age and brief resume of experience, past employment and education. E. H., 18, Journal-Constitution.

SERVICE STATION ATTENDANT
EXPERIENCED service station attendants with good references. No drunks. May register without charge for work with members of The Ga. Association Petroleum Retailers. Box 930, Decatur Ga., DR. 7-3536.

SALESMAN to develop into Southern Division Sales Manager quickly. Should have a car and experience with chain grocery and other distributors. Write fully. A. H., 633, Journal-Constitution.

SALESMAN

NATIONAL concern, no travel, car and sales experience necessary. McNeel Marble Co. TR. 5-8681.

SHORT-ORDER cook wanted. 30 Moreland Ave., NE.

Help Wanted Male 15

SALESMAN-TRAINEE

NATIONAL concern engaged in the manufacture of sanitary paper cups and containers, is interested interviewing applicants for the position of Sales Trainee.

PREFER a man between the age of 28-34, with at least 2 years' experience as an outside salesman. High school graduate with at least 2 years' college preferable. Excellent opportunity to become associated with progressive organization. Good starting salary. Numerous company-paid employe benefits.

ALL replies will be held strictly confidential. Send complete employment resume and pertinent data together with a recent photograph to:

PERSONNEL MANAGER
P. O. Box 300
Augusta, Ga.

SALESMAN
AUTO SEAT COVERS AND TRIM MATERIALS
Florida, Ga., S.C., and Alabama Territory
ONE OF the country's largest mfrs. of auto seat covers and allied lines seeking sales representative on exclusive basis. Drawing account, comm. and expenses. Tremendous opportunity. Submit full resume. Interviews will be arranged. T. G., 662, Journal-Constitution.

SHOE REPAIRMAN
EXPERIENCED all around. Bailey's Shoe Shop, 142 Sycamore St., Decatur, Ga.

SALESMAN — Permanent employment with manufacturer. Good future. Atlanta-Marietta area. Phone Marietta, Ga., 7-4929.

TERMITE SALESMEN (2)

GUARANTEE to experienced salesmen. A good deal. Atlanta Exterminating, 1968 Bankhead Ave., NW. SY. 9-1434.

TELEVISION repairman, minimum 2 years' experience, for outside and bench work. South Decatur TV, 1531 Oakview Rd.

UPHOLSTERER wanted. Top pay for top men. Days, PL. 3-9856; nights, PL. 5-2943.

UNLIMITED MARKET
UNLIMITED EARNINGS
UNLIMITED ADVANCEMENT

SALES MANAGERS NEEDED FOR NEW OFFICES

TO MEN who qualify, this is a ground floor opportunity, selling the most revolutionary product in America on easy credit terms. We work only 100% qualified appointments. PERSONAL interviews, 10 A.M. or 2 P.M. or 7 P.M. Tuesday only, Room 1012 Biltmore Hotel.

NO PHONE CALLS

WE NEED wide awake factory rep. or salesman calling on wholesale plumbing and hardware supply firms to handle our fine sump pumps. No conflicting lines. Ex. comm. Write M.A., 669, Journal-Constitution.

CASUALTY POSITIONS

UNDERWRITING positions open. Internationally known major casualty company

Casualty Underwriter, Senior
Heavy casualty experience, willing to relocate. Salary open.

Underwriter Trainee
Casualty, high school graduate. Age 20 to 35, 5-day wk.

All employee benefits. Telephone R. J. Maerklin, Zurich Insurance Co., TR. 3-1411.

FINANCE OFFICER

NATIONAL organization has opening for financial representative to head up Regional Office covering seven Southern states. Preference given to the man experienced in banking and finance operations. Should presently be in contact with and known by banks, finance companies and specialized lending sources.
PLEASE submit full particulars of history and qualifications in first letter. All replies treated with confidence F. H., 638 Journal-Constitution.

YOUNG MEN—TRAVEL

18-28. IMMEDIATE openings. No experience necessary, we train you to earn $125 weekly. Transportation and drawing account furnished. Apply Mr. McGrail, Imperial Hotel, 9 to 12 noon, and 2 to 7 p.m.

OPPORTUNITY

PRINTER or pressman or combination man, country trained, for addition to expanding newspaper operation. No commercial work. Light drinkers only need apply. Right pay for right man. Journal Publishing Co., Albany, Ga.

COLLEGE SCHOOL AND LIBRARY BOOKMAN

TO present Britannica Publications in Georgia. Qualifications—College graduate—Successful library school administrative or supervisory experience. Salary plus expenses with attractive bonus. 35 to 50 years of age. Until October 7th. Call L. W. Teague, Regional manager, Educational Dept., Dinkler Plaza Hotel. Thereafter, address him at Taylorsville, N.C.

Get Out of That Rut Make a New Life in '59

ARE you bored with a dull job? In a dreary rut? Are you suited to your present job or do you have it? If you are flexible enough to try a new field of endeavor, one in which your true personality can shove your earning capacity higher and higher,

HERE'S YOUR CHANCE

WE WANT intelligent men, men who want more of the things money can buy. Respectable earnings. Not the same dull, limited salary.

Get Out of That Rut! MAKE A NEW LIFE

SEE T. C. Lane, Atlanta Cabana, Monday and Tuesday, 10 a.m. to 2 p.m., 4 p.m. to 6 p.m.

WHERE WILL YOU BE

ONE year from now? Where were you one year ago? Same spot? Making the same small check?
IF YOU are satisfied with that, you would not qualify, however if you want to better yourself ($500 mo. from the start) let's take a look at your possibilities.
I WANT a man that can feel comfortable in a $10,000 per yr. job within the year. You have to be aggressive (there is a lot of room at the top). You must meet people well and enjoy serving the public. DON'T worry about the training. If you have the potential the company will train you completely.
I'LL be at the Dinkler Plaza Hotel Monday, 1 p.m. and 7 p.m.; Tuesday at 11 a.m. only. Call from lobby, ask for J. C. Foster.

Appliance Salesmen

SELL name brand, nationally advertised appliance (experience preferred). Top commission for alert willing workers. Good future. Call DR. 8-8848, 9 to 5 wk. days for interviews appt.

NATIONAL chain featuring gift-type merchandise, has career opportunity for man or woman who has had chain store or dept. store experience as manager, assistant manager or dept. head. Age 25 to 40. Excel. company benefits and opportunity for advancement. Please send resume to N. E., 72, Journal-Constitution.

Help Wanted Male 15

START IMMEDIATELY

MEN who need to make $3,000 between now and Christmas, this is a salesman's dream, short hrs., very high pay. Don't apply unless you can start at once. Come by 333 P'tree St., before 10:00 a.m. or after 5 p.m. and I will show you how to make this kind of money. Mr. Brooks.

MAN AND WIFE FARM WORK

LARGE poultry farm has year-around work for couple, age 30-50. Good health, sober, no children. Wages $50 week, plus free rent. Large 1-room house, electricity, running water. Give references where you have worked, also telephone number. Box 763, Decatur, Georgia.

GREATER ATLANTA AREA
$150 PER WEEK

WE MUST have at once, men that want SECURITY, SUCCESS, AND OPPORTUNITY, ONE THAT IS NOT AFRAID OF HARD WORK, THAT WILL AFFORD HIM A LIFETIME CAREER. He must be in a position to live on $600 per month for an approximate 2-month period. He will be given an extensive training program with as many bona fide TOWN appointments as he can work. Within 4 months the man selected will be appointed office manager with a position with a potential of $900 to $1,300 per month. This man must be MARRIED, 21 TO 40 YEARS OF AGE, OWN SERVICEABLE AUTOMOBILE, BE NEAT, INTELLIGENT, AND ABOVE ALL, BE PERSONABLE. Our associates know of this ad. IF YOU ARE NOT DEFINITELY PROMOTABLE MATERIAL, PLEASE DO NOT APPLY. Apply in person only to Mr. Hardin, Peachtree on Peachtree Hotel, 10 to 12 noon, Tuesday only.

$500 PER MONTH

I NEED two neat and aggressive men to assist me in training new men in the sales field. Due to rapid expansion in Decatur these men are needed immediately. After extensive training program of 30 to 60 days, qualified men will be placed in a position to earn $900 to $1,000 per month. Qualifications: NEAT, INTELLIGENT, HAVE AUTO, AT LEAST 21 YEARS OF AGE, WILLING TO WORK AND ABLE TO LIVE ON $500 PER MONTH WHILE TRAINING FOR THIS POSITION. All applicants apply to Mr. Meadows, Briarcliff Hotel, 6 to 8 p.m., Monday only.

WANTED—5 MEN

PART-TIME WORK
EVENINGS AND SATURDAY
OPPORTUNITY $65 PER WK.
APPLY 7 P.M. MONDAY
52 NORTH AVE., NE

SPECIALTY SALESMAN

IF YOU aren't making over $120 a week commission; this could be it. Unlimited leads and opportunity. Call PL. 5-2507 for appt.

SALES OPPORTUNITIES

AAA-1 Manufacturer, 77 years old, Nationally known and leader in the field of maintenance coatings desires man over 35 years old (Man over 50 eligible) for territory consisting of following counties in Georgia: Haralson, Paulding, Cobb, Carroll, Douglas, Heard, Coweta, Fayette, Clayton, Henry, Spalding, Polk, Talbot, Upson, Lamar, Pike and Meriweather. Experience in direct selling preferred, but not essential. Protected territory. Active accounts. Training in field by Division Manager. Car required. Liberal commissions advanced weekly. Full credit on mail orders. Direct mail and national advertising assistance. For interview phone W. O. Sisk, Jr. Division Manager, at Piedmont Hotel, Atlanta, Georgia. Monday, Tuesday and Wednesday, October 5th, 6th, and 7th, for appointment. Tropical Paint Co.

EXPERIENCED man for truck tire vulcanizing work. Must have industrious and sober habits. All benefits. Apply Mr. Kuzy, Duffy General Tire Co., 729 Spring St., NW.

SEALTEST

NEEDS route salesmen. Other type route sales experience helpful but not necessary — We will train the right man for good permanent employment with above-average salary. Sealtest Foods, 593 Glen Iris Dr., NE.

DELIVERY ORDER TAKING

NO EXPERIENCE necessary. Requirements: Local, under 50, good car, neat appearance, 50 hours a week, $1.90 per hour plus car allowance. Phone Mr. Henry, PL. 3-8244, 8 to 12 noon, Monday or Tuesday.

NEED painters with transportation. Apply Dial Hardware, 4767 Memorial Drive.

REAL ESTATE office has opening for pen and ink bookkeeper with general office experience. V. C., 13, Journal-Constitution.

A-1 FLOOR finishing mechanic. Gus Kucich, DR. 8-1336.

OPPORTUNITY
ELECTRONIC
TECHNICIAN

4 MEN between ages 21-34 with knowledge of electronic theory and maintenance. Must be high school graduate and have automobile for travel in established territory. Salaried position. We are The Lanier Co. Distributor of GRAY AUDOGRAPH Dictation Systems. Call Mr. Barton, JA. 3-8051 for appt. and interviews.

WANTED IN FLORIDA

THREE furniture store managers. Has to be presently employed successfully as a manager. Replies will be kept confidential. Write P. O. Box 2569, Orlando, Florida.

1 FULL, 2 PART-TIME

MEN with cars to service established customers in the Atlanta area. Average earnings not less than $95 per week, full time. $2 per hour part time. Apply Fuller Brush Co., 746 Lee St., SW or phone PL. 3-1179.

Help Wanted Male 15

DECISION
$150 TO $175

THERE comes a time in every man's life when he must stop and take stock of himself, then make up his mind as to just what he wants out of life for himself and family. Some men get in a rut and never have a desire to earn more than $400 to $500 per month. If you are satisfied with making that amount, please do not finish reading this ad because you would not be satisfied working with a live-wire organization such as this. But if you are the type person who desires to earn $12,000 to $15,000 per year so as to give your family the finer things in life, check the following qualifications: AT LEAST 21 YEARS OF AGE, OF AVERAGE INTELLIGENCE, WILL WORK TOWARD GOALS, HAVE INITIATIVE, AND WILLINGNESS TO WORK, AUTO, NEAT APPEARANCE AND MARRIED. If you have these qualifications we give complete training. This is not just a job but a position that offers an unlimited future with a national firm which is one of the largest in its field. FIFTEEN MINUTES OF YOUR TIME MAY OFFER THE MOST UNLIMITED OPPORTUNITY OF YOUR GENERATION. Apply Mr. Horne, Peachtree on Peachtree Hotel, Tuesday, 10 to 12 noon only.

A GOOD SALES JOB SEEKS A GOOD MAN

IF YOU are a college graduate, age 27-32, married, well acquainted in Atlanta, with limited future in present position, investigate this opportunity to qualify for a sales position whose present salesmen are making up to $25,000 annually. ADEQUATE income while training. ALL inquiries strictly confidential. Call Mr. Johnson, TR. 3-2651, 9 a.m. to 4 p.m.

EXPERIENCED upholsterer wanted. Full time. Good place to work. Top pay for right man. PL. 5-3642.

EXPERIENCED warehouse foreman with machine shop experience—none other need apply. National Co., 40-hr. week, paid vacation, hospital insurance and other benefits. TR. 5-7131.

PART TIME. $75 wk. if qual., working from 6 to 10 eves. only. JA. 4-6418

WANTED — EXPERIENCED MAN FOR AUTO PARTS COUNTER, WITH SATISFACTORY REFERENCES. GOOD SALARY AND OTHER BENEFITS. FOR JOBBERS HANDLING STANDARD MERCHANDISE. CALL MR. BUSBEE, DECATUR AUTO. PARTS CO., DR. 3-1681.

MAN with car, to supervise telephone sales operation in Atlanta. Experience helpful but not necessary. The right man can earn $150 per week. Apply manager, 26 Cain Street, NW, Rm. 812.

ATLANTA-CANTON ROUTE MEN, 25-45

FOR established coffee route. 52 weeks work, vacation with pay, car and expenses furn. Salary, commission and bonus pay basis. See J. L. Anderson, 306 W. Peachtree St., NW, or call JA. 3-8196 for interview.
STANDARD COFFEE CO.

ARE YOU LAZY? I AM!

LET me show you how to make $20 in three hours' work. Every day. Apply in person. Candler Hotel, Decatur, 9 a.m. to 1 p.m. Ask for Mr. Needs.

EXPERIENCED recap men wanted immediately. Apply Brown Tire Co., 5251 Peachtree, Chamblee, Ga.

IN ANSWERING HELP - WANTED ADS WITH BOX NUMBERS, DO NOT SEND ORIGINALS OF VALUABLE PAPERS. COPIES WILL DO AS WELL.

$10 DAY WHILE SHOP

TRAINING—Diesel, etc. Ad under 25.

WANTED — First-class furniture upholsterer. Top pay and regular work. Other benefits. CE. 7-1078, res., ME. 4-3142.

AUTOMATIC transmission mechanic. Must be experienced, good pay. JA. 5-0477, 516 Marietta St., NW.

WE WOULD like to talk to several experienced energetic people for work in grocery store operating 24 hours day. Good hours, top pay. Free hospitalization and paid vacation. Apply in person, Mon. through Fri. betw. 9 and 6. No phone calls. Park and Shop Market, 4849 Peachtree Industrial Blvd., Chamblee.

TRAINEE, 25-35 years, high school graduate, licensed driver. To be trained in investigative and security work. Will be investigated and fingerprinted. Reply own handwriting, stating age and previous business experience. Minimum starting salary $65 per week for 48 hours, fringe benefits, advancement. W. F., 117, Journal-Constitution.

IMMEDIATE OPENINGS

ACCOUNTING ASSISTANT — $4,000 - $4,800 yr. Formal training and experience in accounting. Type 60 w.p.m., shorthand 90 w.p.m.

SHOP INSTRUCTOR — $4,700-$5,700 yr. Thorough knowledge of shop equipment and materials. Industrial Arts teaching experience preferred. One-year appointment.

ELECTRONICS — $6,000 - $7,800 yr. Broad knowledge in maintenance and alteration of electronic equipment. Design ability, knowledge of radiation detection equipment and ability to teach desired. Opportunity for salary advancement and excellent fringe benefits.

SEND resumes to: Personnel Services Department, Oak Ridge Institute of Nuclear Studies, Oak Ridge, Tenn.

SOUTHSIDE

BUSINESSMAN has opening for 3 local men to help him run his business. $75 per week plus share in profit. Average earnings over $110. For appointment, phone Mr. Boggs, PO. 6-3283, 8 to 10 a.m. Tuesday. (No other time).

MEN

NO EXPERIENCE necessary for career position with national concern. Complete training program. Must be H. S. grad., neat appearing, and desire advancement. $325 per mo. plus comm. to start. Apply 984 Gordon St., SW.

LOCAL POSITION

WITH national concern for 2 men. No seasons or lay-offs. Starting pay $70 per week plus bonus arrangement. Take-home pay will exceed $100. Phone Mr. Fedder, ME. 6-2802, 8 to 10 a.m. Tuesday only.

AMBITIOUS MAN

UNDER 25, Hi. Schl. $89 week. Incr. later. Car. Perm. Phone 9 a.m. to 4 p.m. TR. 6-1079.

RETIRED man to manage 1-man office — able to type — Bondable. JA. 4-3469, PO. 6-7546, or DR. 8-3288.

ATTENTION!

1 YOUNG man, early eves., Sat. $75 week. Perm. man. Car. 11:30 a.m. to 4:30 p.m. TR. 6-1070.

OPPORTUNITY
ESTABLISHED Watkins route available due to retirement. 400 active accounts. Route now paying $100 wk. Apply 298 Decatur St.

Help Wanted Male 15

COST ACCOUNTING SUPERVISOR

New polyester fiber plant being built in North Carolina needs a cost accounting supervisor.

Should be graduate accountant with 6 to 8 years' cost accounting, preferably in textiles. Age 34 to 40, experienced in preparation of budget, cost forecast, standard costs, inventory controls, economic evaluation. A working knowledge of tabulating functions, general ledger, payrolls and accounts payable. Salary open.

Send resume to: J. G. Hilden, Industrial Relations Manager, Fiber Industries, Inc., Box 834, Shelby, N. C.

LARGE
Independent Finance Corporation

Located in a principal city in South Carolina, offers a wonderful salary arrangement for progressive manager, capable and experienced in managing large operation. We can furnish references as to the future and permanency position offers. Salary based on draw and percentage of charges plus bonus. This is a licensed office. All replies handled confidentially. Please apply by Special Delivery to A. C., 583, Journal-Constitution.

Air Conditioning, Heating A

CHIMNEYS REPAIRED
VACUUM CLEANED
ATLANTA CONST. CO., JA. 3-7317

Building, Contracting C

ALTERATIONS
OF ALL KINDS
Room Additions
Carports Enclosures
Roofing and Siding
Jalousied Windows
Patios and Driveways
20% OFF
For a Limited Time Only
FREE ESTIMATES
No Down Payment Required
FHA Terms Available
All Workmen and Materials Insured
METROPOLITAN HOME IMPROVEMENT CO.
Call Any Time, TR. 5-0202
1141 Ponce de Leon Ave., NE

ALTERATIONS — Painting, brick, block, concrete, general repairs. Williams, JA. 3-7176, any time.

Additions and Repairs. JA. 4-7712
ROBBINS HOME IMPROV. CO.

BUILDING repair, remodeling, exp. cabinet work, painting. CE. 3-5540.

CHAIN-LINK fence. For free estimate call TR. 2-7611. FHA terms.

FLOORS sanded, refinished. 8c ft. up. Merryman, DR. 7-3548, DR. 3-1887.

FLOOR SANDING and finishing. Tile linoleum. Callaway, MA. 2-3031.

INSULATE AND SAVE
ALUMINUM awnings, screens, blinds, weather stripping, gutters and gutter guards. Storm windows and jalousies. Free est. FHA terms. H. K. Elliott. Call collect Stockbridge day, Greenleaf 4-4161; night, Greenleaf 4-4031.
STOCKBRIDGE AWNING CO.

FIRST-CLASS CARPENTER. No job too large or too small. JA. 5-1295.

REMODELING OF ALL KINDS
ROOM additions, porch enclosures. Painting, Papering, Screen, Guttering. Roofing, Siding, Cement, Block work. Free est. 1 to 5 yrs. to pay. No down payment, 1st payment 45 days after completion. Call today. No delay.
SIMS CONTRACTING CO.
1194 N. HIGHLAND, NE
TR. 4-8795, TR. 4-4262

ACE HOME IMPROV. CO.
Free Estimates, JA. 3-7718

PORCHES, CARPORTS ENCLOSED. Room additions, remodeling, repairs, roofing, siding. Free est. ME. 6-5803.

FIRST class repairs. Rooms added. Screens, underpinning. SY. 9-1550.

Home Improvement of All Types
ROOM additions, porches enclosed, siding, roofing, painting and basements, 1 to 5 years to pay, no down payment, free estimate.
B & C CONSTRUCTION
1259 Glenwood, MA. 7-2466

FIRST-CLASS painting and papering. We specialize in carpenter repairs. All types of home remodeling. We do our own work. Mr. Williams, SY. 9-1660.

Building, Contracting C

NO MONEY DOWN
3-5 YEARS TO PAY
ALL TYPES of home repairs and rm. additions, porches enclosed, concrete work, painting, roofing, siding. In business for past 15 years. H. W. Armstrong Contracting Co., 810 Westmont Rd., SW, PL. 3-0674.

WILSON CONTRACTING CO.
TR. 5-6639

HURRICANE FENCE CO.
SPECIAL fall sale. 3430 Stewart Ave., SW. PO. 7-1173; PL. 8-7876, nights.

COMPLETE home improvement. Add-a-room, porch, or bath; carport-porch enclosed; glass jalousies; roofing; siding; repair; painting. Free estimates.
SUPERIOR COMPANY
Contractors. Day or night, PL. 5-1526.

SPECIALIZE
HOUSE leveling, new sills and underpinning. PL. 5-0942.

HOME IMPROVEMENTS, repairs, alterations, painting and screening. Scoggins, DR. 7-6002.

ALL TYPES general repairs. No job too small. We take all. For action call Jackson Bros., DR. 3-5650.

Cement, Brick, Stone Work E

BASEMENTS-DRIVES
FLRS., PORCHES, PATIOS, WALLS
AIR EQUIPMENT, EXCAVATION
FHA TERMS. FREE ESTIMATES.
J. A. BEECHAM, BU. 9-5319

Cement, Brick, Stone Work E

Basements Waterproofed
Written warranty. ME. 4-8308

CONCRETE work, driveways, patios, walks, any type concrete work. Free estimates. ME. 6-5749, any time.

PATIOS, DRIVES—Brick, Block
Basements waterproofed. PO. 6-5569

JOE HUNT—GL. 7-3456
DRIVES, BSMTS., BLOCKS, ETC.

ALL TYPES concrete work—drives, patios, digging out bsmts. FHA terms. Free est. Swinks, ME. 6-5035.

WET BASEMENTS CORRECTED
W. G. (Bill) Lewis, JA. 5-4879

PATIOS, DRIVES, BASEMENTS
CONCRETE, brick or flagstone work. Terms. Call any time, ME. 6-5803.

SPECIALIZE underpinning, block and brick work. Bonnie, PL. 5-3482.

Septic Tanks F

SEPTIC tanks cleaned. $15 and up. BL. 5-0731, Charles W. Seagraves Jr.

Electrical Work J

REPAIRS and new wiring. Meters moved. Fair prices. Free estimates, work guaranteed. PL. 3-5233.

FOR THE BEST electrical work, phone TR. 5-8050.

GUARANTEED work, 24-hr. service. J. B. Bell, DR. 3-8798, DR. 7-3137.

Furniture, Repairs, Refinish N

Custom Reupholstering
CALL MA. 7-6538, any time, for appt. We finance our own accounts.

Grading, Excavating Q

BLACK NURSERY SOIL
7-YARD load, $17.50. Rich river topsoil, $11.50 load. Sand, gravel, sawdust. TR. 3-1776.

BULLDOZING, Front-end Loaders. Pans. By hour or job. BL. 5-3332.

DIRT—Fill dirt, topsoil, sand, rockdust, gravel, sawdust. PO. 1-6291.

EXCAVATING. Front-end loaders and dump. Hourly or contracts. ME. 4-2886, PL. 5-2491, ME. 4-0717.

END LOADERS—GRADING, CLEARING, FILL DIRT. MA. 2-2908.

CRUSHED or building stone, sand, sawdust and motes. MA. 7-0296.

GOOD, rich, black topsoil with or without Bermuda. 6 yards, $12. Phone Stone Mountain 9695.

RIVER-BOTTOM soil. Paces Fy. Rd. and River. N'side cus. CE. 7-0351.

BLACK WOODS SOIL—The best you can get. CE. 3-7327.

NEW front-end loader for sale or hire, dirt hauled. Also, dig swimming pools. DR. 8-3014, BU. 9-8176.

TOPSOIL, FILL DIRT, GRADING, sand, gravel. Jack Annis, TR. 5-0101.

Landscaping, Tree Service R

COW MANURE, well rotted and pulverized, Brownlee & Lively Realty, ME. 6-1455.

LANDSCAPING and shrubbery. Flagstone patios, rock and block walls. Soil, mote, sawdust, pine straw. Free estimate. SY. 9-1153.

TREES CUT CHEAP. ME. 6-3159
HOLDEN TREE SERVICE

TOPSOIL, fill dirt, rotted sawdust. Tractor-bulldozer work. PL. 5-3218.

TAYLOR TREE SERVICE
PL. 8-1706

TOPSOIL, landscaping, bulldozing, flagstone, rock walls. CE. 3-3017.

TO GET your yard solid sodded, five cents per foot or complete landscaping, call JA. 4-6098.

EXPERT tree care and removals. Harper Tree Service, PL. 3-0305.

Moving, Trucking, Storage S

VANS RETURNING empty weekly from N.Y., Phila., D.C., Charlotte, Miami, Tampa, N.O., B'ham, Nashville. Want shipments from these points and points en route.
OUR INTERSTATE RATES ARE THE LOWEST. SUDDATH MOVING AND STORAGE. JA. 2-6795.

A. T. & D. Van Service—Low Rates. Hiram Hodges, Mgr., JA. 4-2357.

Moving, Trucking, Storage S

MOVING and hauling, storage. Reasonable rates. Day, night service. PL. 8-3633.

MOVING and hauling. Low rates. Phone day or night. DI. 4-0552.

FREE estimates on local and long-distance moving. TR. 5-7781.

Painting, Decorate, Plastering U

PAPERING, painting—$8.00 room and up. White labor. JA. 2-2811.

PAINTING and papering. All work guaranteed. Isaac Webb, PL. 3-0095.

A-1 DECORATING
INT.-EXT. painting. White vet. does own work. Satisfaction guar. Free est. Refs. DR. 3-8425, BU. 9-4904.

Painting, Decorate, Plastering U

PAINTING, interior and exterior. Paper removed by steam. Free estimates. Refs. fur. All white workmen. All work guar. JA. 4-3776; night, DR. 8-9749.

PAINTING rooms $7 up; papered, $12. Patch-plastering. JA. 3-0319.

PAINTING, wallpapering, inter., exter. All type home repairs. Call day or nite. PL. 8-1688.

PAINTING, papering, repairs. Quick service. White labor. Reasonable. PO. 1-3315.

PLASTERING—Patching, all kinds; sheet rock finished, work guaranteed. White, PO. 1-5638.

PLASTERING, stucco, small jobs specialty. Work guar. PL. 5-2604.

ROOMS papered, $10; Kem-Toned, $5. Ptg., Plst. Elijah Webb, PL. 3-5090

PAINTING — Work guaranteed. Free estimates. No job too small. White vet. Joe Ward, GL. 7-8072.

FOR outside painting. You furnish ladders. Call PL. 5-3843.

Roofing, Sheet Metal V

ROOFS repaired, reroofing, gutters cleaned, painted, repaired. KINARD ROOFING, PL. 3-8243, ANY TIME.

ALL types roofs repaired or replaced
H. A. EWING & SON
Constr. and Roofing Co.
4084 P'tree Rd. CE. 3-2185

ROOFING, $10 sq.; gutters, 50c ft.; leaks, $2 up. DR. 7-1764.

IF YOUR ROOF LEAKS?
TR. 6-1231, BARNETT

Plumbing W

REPLACE your floor furnaces with a central gas furnace for as little as $11 per month. Porter Heating & Air Conditioning Co., TR. 4-1533.

Slip Covers; Draperies X

SLIP covers, corns., swags, drapes. Satisfaction Guaranteed. A. R. Smith, DR. 3-5055, MA. 2-3857, MA. 7-4907

VISIT ATLANTA'S LARGEST
THE FABRIC SHOP. Fine Fabrics. Draperies made to your order, $1 per panel, unlined. Slip covers made to perfection, sofa and chair. Labor cost $15 set. Also fine upholstering. 141 Ala. St., SW. MU. 8-0712, JA. 3-8469.

CARPETS, Draperies, Custom Bedspreads, Cornice Boards, Tile Linoleum Ceramic. A complete decorator service. Call ME. 4-2787, after 5.

BETTER INTERIORS BY MANLEY
DRAPERIES, slip covers, cornices, furn. refinishing, upholstering, carpeting. Samples shown in your home day or night. TR. 5-2431.
TERMS. 36 mo. or C & S Charge

EASY TERMS, BANK RATE
Uph., drapes, cornices, slip covers. Fabrics furnished. 5-day service. Ritchie Decorating Co. TR. 2-4138

Dressmaking, Tailoring Y

DRESSMAKING—Let me make your fall clothes, formals, costumes, doll outfits. Reasonable. PO. 1-3180.

Miscellaneous Services Z

KITCHENS remodeled, custom-made cabinets, room dividers. DR. 3-5221.

STEEL clothes-line post installed in concrete, complete with 4 lines. $22.50. Also wrought-iron mail-box post installed, $7.50. GL. 7-0691.

Help Wanted Male 15

NATIONALLY known company has excellent opportunity for man 28 to 35 experienced in truck brokerage field. Must be experienced in scheduling, dispatching, and developing of truck backhauls in Southeast into Atlanta and points in Midwest and East Coast. Send detailed resume of background and experience. Live in Atlanta. W. Z., 650, Journal-Constitution.

WANTED—Aluminum siding applicators immediately. Apply 805 P'tree Bldg., Room 161, or phone TR. 5-0781.

Male Employment Agency 16

BKPR.-Acctg. major ...... Top Pay Hood, 1617 Thpson, E. Pt., PO. 1-8837

COLLEGE graduates, trainees .. $400 PRIVATE Empl. Serv., MU. 8-1272

"THE SOUTH'S BEST"
SALES, OFFICE, TRAINEE, TECH.
DIXIE AGENCIES INC.
812 GRANT BUILDING

ACTION PERSONEL
914 Healey Bldg. JA. 5-6411
947 Gordon, SW PL. 5-5759

CAVANAUGH-GRAY CO.
66 Luckie St. PH. JA. 3-2751

ATKINS PERSONNEL SERVICE
403-12 Atlanta National Bldg.

THE JOB HUNTER
JA. 5-2763

BLACKWELL PERSONNEL
1515 Candler Bldg. MU. 8-7020

HUGHES-MILLNER PERSONNEL CONSULTANTS
Room 702, Candler Bldg., JA. 5-8517

JAS. PAIR PERSONNEL SERVICE
Downtown JA. 5-5531
Buckhead CE. 3-1139
Broadview CE. 7-1631
Candler Plaza DR. 7-1742
Stewart-Lakewood PO. 6-9671
North Decatur DR. 7-1748

Atlanta's only exclusive Male Agency
W'HSE. mang., exp. req'd. $300-$400
MUTUAL PERSONNEL
1430 Fulton Natl. Bk.

ANDERSON PERSONNEL, INC.
721 FORSYTH BLDG. JA. 4-5678

DIXIE AGENCIES, INC.
812 Grant Bldg. JA. 4-5622

Situations Wanted Male 18

ACCOUNTING supervisor and office manager, married, age 30, desires position in Atlanta area. Heavy and varied experience in accounting supervision and office management. College education. Phone PL. 8-7707.

BOOKKEEPER-Jr. Accountant. Middle age, honest, sober, wants to keep books for some business in or near Atlanta. Have finished jr. accounting in one of Atlanta's leading business colleges. Well trained all phases accounting, typing, office machines. E. H., 162, Journal-Constitution.

BOOKKEEPING, part time, by competent accountant. GL. 7-5028, after 6.

MR. EXECUTIVE
DO you need Controller-Ofc. Mgr.? Want opportunity with progressive firm to utilize my background. CPA, 35, married, 10 years heavy expr. all phases auditing, taxes, systems, etc. References. Call TR. 6-8944, Mon., Tues., 9-12; or write F. K., 45, Journal-Constitution.

AMBITIOUS, energetic wholesale grocery salesman, age 43, same company 13 years, excellent character, references. Desires change. Appointment, write P. J. 101, Journal-Constitution.

HELP A COLLEGE STUDENT WHO NEEDS A JOB
SOME can work all day, others can begin at noon. JA. 4-1951. Southern Business University.

HELP a college student who needs a job. Can work any time. TR. 3-3618.

EXP. warehouse supervisor, can take complete charge. Furnish ref. 14 yrs.' exp. Box 1102, N. Decatur Post Office, Decatur, Ga.

EVE. law schl. senior, 36, wants to enter claims adj. fld. MA. 2-9662.

Help Wanted Female 19

ASSISTANT TO SERVICE MANAGER
MUST have recent experience in retail. Age 30-45. Ability to meet public. Must be accurate in detail. Apply personnel office, 1st floor, downtown.
J. P. ALLEN

Bookkeeper-Secretary
WHOLESALER requires experienced bookkeeper with general knowledge office procedures. Salary open. Phone Mrs. Lamont, CE. 3-3274, for appt.

BOOKKEEPER-CASHIER
APPLICATIONS being taken for our new store located on Moreland Ave. Opening date Nov. 1. Training to start immediately. Apply
S. S. KRESGE
BROADVIEW PLAZA
2581 PIEDMONT RD.

BEAUTICIAN — Full or part time. Will furnish transportation from West End Atlanta. Day HE. 5-5629, nights PL. 5-2235.

CAFETERIA-Counter girl. Experience not necessary. Apply in person: Bradshaw's Cafeteria, 223 Mitchell Street, SW.

CLERK-TYPISTS
WANTED—Women 21 to 45 as clerk-typists. Must be neat, reliable and able to work shifting hours or weekends. Apply weekday 8:30 to 12, Georgia Baptist Hospital, Personnel Office. Do not call.

WANTED—Woman 25 to 50 as PBX operator. Must be neat, reliable and able to work shifting hours, weekends. Apply Personnel Office, Georgia Baptist Hospital, 8:30 to 12 weekdays. Do not call.

EKG TECH. TRAINEE
WANTED—Woman 25 to 45 to train as electro - cardiogram technician. Must have some typing, filing training or experience. Some weekend work. Apply 8:30 to 12 weekdays. Personnel Office, Georgia Baptist Hospital. Do not call.

CASHIER
THOROUGHLY experienced ladies ready-to-wear, 5½-day week, paid vacation, group insurance. Permanent position, excellent future. Apply: Manager.
CALIFORNIA SHOPS
10 BROAD ST., NW

CASHIER
WE NOW have a position open in our store at Broadview Plaza. 40-hour week. Good starting salary. Apply
Walgreen Drug Store
2581 PIEDMONT RD., NE

CASHIER-BOOKKEEPER
RAPIDLY expanding finance company needs girl experienced in this line of work as cashier - bookkeeper. Many company benefits. Salary commensurate with experience and ability. Interested parties apply to: Walker Colvin,
EAGLE FINANCE CO.
3120 ROSWELL RD., NW
Atlanta 5, Ga., CE. 3-9404

CLERICAL
INTERESTING clerical positions open in accounting department of national organization. Ample opportunity for advancement. Must be good with figures and fast and accurate with a 10-key adding machine. Moderate typing speed. Will consider training alert individual interested in permanent work. Age 22-35. Apply week days, 713 West Peachtree St.

COUNTER GIRL, for modern dry cleaning plant. 24 P'tree St., NE. Five Points.

Help Wanted Female 19

COUNTER GIRL - SEAMSTRESS — 40-hour week. Age 25 to 40. Melton's Cleaners, PO. 1-1488.

CLERK-TYPIST
PERMANENT position for accurate Typist who likes varied duties. Age 25-45. Mfg. Co. in NW section. Advancement opportunities and generous fringe benefits. TR. 2-0721.

CLERK-TYPIST
MUST BE fast typist, good with figures. 5-day, 37½-hr. week. Good pay. Free life insurance, vacation and retirement plan. Apply Personnel Dept. MU. 8-3719.
A & P TEA CO.
881 MEMORIAL DR., SE

CASHIER-TYPIST
EXPERIENCE necessary. Interesting work, pleasant surroundings, attractive company benefits. Top pay for experience.
SUN FINANCE CO.
35 Auburn Ave. JA. 4-2031

COMPTOMETER OPERATOR
Age 25 to 35, thoroughly familiar with all phases of comptometer work. Business school or college training desired. Payroll experience helpful. Normally 5-day, 40-hour week—occasional overtime with premium pay. Working hours 8 am to 4:30 p.m. Excellent starting salary and benefit plans. Apply in person. Employment office.
FISHER BODY DIV.
General Motors Corp.
ATLANTA PLANT
McDonough Blvd. and Sawtell Ave.

COUNTER GIRL, exp. Laundry and dry cleaning. Must be neat, and good personality. JA. 2-2772.

CREDIT CLERK
MARRIED lady with grown family, credit experience helpful, some typing ability, immediate employment, good salary. Home Furniture Co., 86 Alabama St., SW.

COUNTER GIRLS
AND checking machine operators. Good salary, meals and uniforms furnished. Insurance, paid vacations. Exp. not necessary. Apply in person to:
S. & S. CAFETERIA
Lenox Square

COUNTER girl for call office. Neat, attractive, between 25-40. Vogue Cleaners, CE. 3-4384.

COUNTER GIRLS
And Checking Machine Operators
GOOD salary, meals and uniforms furnished. Ins. and paid vacations. Experience not necessary. Apply in person to
S & S CAFETERIA
LENOX SQUARE

CAFETERIA GIRLS
FOR counter work, 5-day wk. Watkins Cafeteria, lobby of Healey Bldg., 57 Forsyth.

CASHIER
FOR cigar counter, 5-day wk. Reference. Watkins Cafeteria, lobby of Healey Bldg., 57 Forsyth.

CLERK-TYPIST
IMMEDIATE opening for young girl with typing experience in our bookkeeping dept. Must have good typing speed and be accurate. 5-day wk., good opportunity for advancement. TR. 5-7951 or see Mr. Coffee; 77 Peachtree Place, NW.

DOCTOR'S ASSISTANT — Experienced, for one-girl office. Must do typing, X rays and simple lab procedure. N. E., 7, Journal-Constitution.

FITTERS
EXPERIENCED Fitters needed in alterations department. Apply:
Personnel Office, Downtown
J. P. ALLEN

FILE CLERK
HIGH SCHOOL graduate who is interested in permanent position, typing will be required for advancement. 5-day week, employee benefits. Call Miss Johnson, TR. 6-8854.
American Mutual Liability Insurance
1105 WEST PEACHTREE ST.

FOOD SUPERVISOR
WANTED, women, 25 to 45. High school education, and food experience essential. Apply: Personnel, Georgia Baptist Hospital, 8:30 to 12 weekdays. Do not call.

General Office Work
START $225 per month, uncumbered lady, accurate typing, neat hand writing and ability to work with figures a necessity. Apply in own handwriting, R. Y., 91, Journal-Constitution.

GOVERNESS
PRIVATE home, near Atlanta, needs capable lady, 35 to 55, to supervise household servants, order food supplies, plan and supervise meals, etc. Must have driver's license for emergencies (have chauffeur). Private living quarters. This is excellent position offering security, good income and pleasant working conditions. Reply in confidence giving full particulars.
H. M., 144
Journal-Constitution

HOSIERY—BAGS
NEAT, alert young lady, preferably experienced, to sell hosiery and bags. 5½-day week, good salary, plus liberal commission. Apply Manager, Butler's, 55 Whitehall St., SW.

HOUSEKEEPER — Care for 3 children under 2. Preferably live-in. GL. 7-8980.

HOUSEKEEPER
TO LIVE in, light house work and care for small family, private room and good pay for someone who needs good home and family. Res., GL. 7-6071; ofc., CE. 3-2731.

HOUSEKEEPER, live in, five-day week. Care for two small children. ME. 6-6973.

HOUSEKEEPER—Middle aged, live in, general housework. Must love children. MA. 7-1914.

HAIR STYLIST — Wanted immediately for exclusive small shop in Decatur. Mrs. Dowman, DR. 3-3343.

HAIR STYLIST - MANICURIST
Call Bess Welker, CE. 7-7882

HOUSEKEEPER—Live in. Care for 3 children. $15 week. Room and board. MA. 2-4806.

HOUSEKEEPER — 18 to 65, to live in, 2 children. $15 week. HI. 3-5334.

HOUSEKEEPER—Live-in. Care for children, ages 2, 5 and 7. Room, board, $15 per week. Over 25, references required. Call GL. 7-6965, after 5 p.m.

HOUSEKEEPER or couple, live in. Adults. PL. 5-8121 or PL. 3-6092.

HOUSEKEEPER—Live in, care for 2 children, 4, 8, $15 week. PO. 6-5575 after 5.

HOUSEKPER. Live in. Doraville. GL. 7-9633, office; GL. 7-4806, home.

HOUSEKEEPER — Live in, adults. Small salary. PL. 5-1445 after 6 p.m.

HOUSEKEEPER — Age 25-45, live-in, private room. Care for 2 boys. DR. 8-8482.

HOUSEKEEPER—Live in. 1 child. PO. 1-4169, before 6.

IBM PROOF MACHINE OPERATOR
EXPERIENCED in bank work preferred, for day or night work. Excellent working conditions and employe benefits. Apply Personnel Dept., Fulton National Bank, 5th floor Fulton National Bank Bldg.

INSPECTORS, checkers, markers. Cleaning and laundry. Experience preferred. Permanent job, air-cooled Northside plant. Must be reliable neat, high school education. Apply in person 247 Buckhead Ave., NE.

MANICURIST
EXPERT for ultra-modern established salon at La Vista-North Druid Hills Rd. You furnish supplies, keep all receipts. Other extras. ME. 6-2777. ME. 4-9154.

RECEPTIONIST, PBX — Age 40 to 60. Single. Especially to answer phone every other Sun., 9 to 5:30. Write in personal handwriting, stating church membership and education to P. O. Box 2204, Atlanta.

Help Wanted Female 19

MACHINE OPERATOR
MEISTERGRAM and 107 Atlanta area. State qualifications. S. G., 57, Journal-Constitution.

PATTERN MARKER FOR DESIGNING DEPT.
EXCELLENT opening for experienced marker with established, progressive LADIES' AND CHILDREN READY TO WEAR MANUFACTURER. Starting salary commensurate with background and ability. Write full particulars, including age, employment record and desired starting salary in first letter. P. J., 65, Journal-Constitution.

PROOFREADER
EXPERIENCED for modern printing plant. Call SY. 9-1476.

REAL ESTATE SALES
VAST national organization with multi-million-dollar advertising program, urgently needs man or woman to represent company locally. Income possibilities practically unlimited. Leads furnished. Draw against 5% comm. For full-time work. License nec. For appt., call Jim Royer Realty, CE. 7-7545, mornings only.

RECEPTIONIST - SEC'Y.
FOR national publishing company. Neat typing required. Shorthand and Dictaphone experience desirable. Age 21-30. Good company benefits. Sun., TR. 4-8910; week days, JA. 3-6951.

SECRETARY - STENO
ADVERTISING AGENCY
EXPERIENCED in shorthand and typing. IBM typewriter. 5-day wk. NE section. Call Miss DeBevoise, TR. 3-2021.

SALESGIRL
HAVE opening for drug and-or cosmetic salesgirl. Some previous experience necessary. Excellent earnings. No Sundays. Apply to The Reed Drug Co., 119 Alabama St., SW.

SALES PERSONNEL
TEMPORARY AND PART-TIME
DOWNTOWN STORE
QUALIFIED sales personnel needed for all departments. Apply Personnel Office, Downtown.
J. P. ALLEN

SODA DISPENSER
also
CASHIER
MERIT DRUG STORE
1943 Peachtree Rd., NE

STENOGRAPHER
EXPERIENCED in dictaphone work and capable of taking some dictation. Age 18 to 35. Excellent working conditions. Many employe benefits. Apply giving experience and references to C. K. 158, Journal-Constitution.

SECRETARY
IMMEDIATE opening with leading firm, national in scope, headquartered in Atlanta. Responsible position requiring accurate shorthand and typing. Applicant must have ability to work with all types people in a variety of interesting administrative activities. This position provides a wide range of growth possibilities. Broad program of employe benefits provided. Age 25-40. Apply in person weekdays, between 9 a.m. and 4 p.m., 713 W. Peachtree St.

SECRETARY, unmarried, who knows stenography and bookeeping. Salary special for ability, efficiency and personality. Address in own handwriting, giving education and church membership to P. O. Box 7386, Station C, Atlanta.

Secty.—Mortgage Co.
CAPABLE, neat secretary for our new branch office. Fine, immediate opportunity for personable lady with mortgage loan experience. Please call JA. 5-7476, Mr. Schmidt.

SECRETARY — National concern desires person competent in shorthand, typing and figures. Pleasant working conditions, in small office. R. H., 1, Journal-Constitution.

SECRETARY — Able to assume responsibility, light dictation and considerable typing, age 25 to 35, neat and personable. Reply in own handwriting to H. S., 122, Journal-Constitution, giving complete resume of education and experience.

SUPERVISOR UNIT CONTROL
FOR downtown retail store. Must have experience, 5-day week. Reply R. Y., 45, Journal-Constitution.

SEAMSTRESS WANTED
MUST be capable of expert fittings, tailoring and alterations on both men and women's garments. If not capable do not apply. Apply in person. 108 10th St., NE.

SECRETARY, receptionist with pleasing personality for one-girl office. Must be able to talk intelligently with people, typing necessary. Shorthand preferred. 5½ days per week. Call Mr. White at Southern Shell Homes, Inc., SY. 9-1436, between 11 a.m. and 6 p.m. weekdays.

SALESLADY
AGE under 45, to help operate photo studio. Photo Dept., J. J. Newberry Co., 37 Whitehall, SW.

SALESLADIES
EXPERIENCED, for women's SPECIALTY SHOP. Eugene Wine-3 apts. Mrs. Miller, DI. 4-3005.

TYPIST-ACCT. CLERK
FOR accounting office in downtown retail store, experience preferred but will train qualified person, good typing essential, 5-day week. Reply N. E., ———, Journal-Constitution.

Telephone Solicitors Full Time
GOOD voice, mature personality required. Hourly rate, chance for rapid advance in pay. 185 Walton St., between 9 and 12 a.m.

TYPIST — General office work for 4 hours daily from 9 to 1 or 1 to 5. Must have experience good references. Age 22 to 40. TR. 4-0868.

TEMP. typists, stenos, with exper 903 William-Oliver Bldg., JA. 4-4566

WAITRESS
MUST be neat, dependable, energetic. Prefer someone living near Hapeville or Forest Park.
See: A. B. Loy, Manager
GLASS HOUSE RESTAURANT
Expressway 41, S. of Hapeville

WAITRESSES and curb girls. Part-time and full-time. Must be neat, alert, and dependable. Apply in person Ole Corral Restaurant, 2231 Campbellton Rd., SW.

WAITRESS, apply in person. Pizza by Gigi, 2421 Piedmont Rd., NE, CE. 3-5064, CE. 3-7638.

WAITRESS—Experienced. Apply in person, Plaza Pharmacy, 1061 Ponce de Leon.

WAITRESSES
EXPERIENCED. Good pay, good tips, 6-day week. Apply in person, Dogwood Dining Room, 5128 Buford Highway.

WAITRESSES
EXPERIENCE preferred. Good working conds. Apply Howard Johnson's, 108 Luckie Street.

WAITRESSES, experienced. Apply in person. Camellia Garden, 1851 Peachtree Rd.

WAITRESS — Hotel Jefferson Coffee Shop. 87 Pryor St., SW. Apply in person.

WAITRESSES (2)—12 to 9 p.m. Apply Howard Johnson's, Northside Dr. at Expressway.

WAITRESS WANTED — Experienced. Salary according to experience. Apply Infor. Desk, F. W. Woolworth Co., 1-9 Broad St.

WAITRESS, experienced. Apply: Frankie & Johnny's Drive In, 1225 Chattahoochee Ave. SY. 4-9125.

WAITRESS — Beer and food. Good pay. Apply 510 Piedmont Ave., NE.

Help Wanted Female 19

WAITRESSES to work 48-hr. week, off Sundays, uniforms furnished, insurance benefits. Apply the Krystal Co., 70 Peachtree, NW, 428 Ponce de Leon, NE, or 1061 Lee, SW.

WAITRESS—Experienced. Split shift, 6 days, $22. Apply Central Cafe, 1318 North Main St., East Point.

Regional Warehouse Of National Concern
REQUIRES top-notch secretary and office worker. Kardex file, telephone inquiries, order processing, excellent working conditions. Northside near Brookwood Station. Age to 35. Salary open. Apply in person starting 12 noon, Oct. 8. No phone calls, please. Requires Oct. 12 starting date. Only highest caliber need apply.
WHITNEY CHAIN CO.
554 Deering Rd., NW, Atlanta 18, Ga.

GET STARTED
RIGHT NOW earning your Xmas money. You can earn up to $30 a wk. from now until Xmas working only 2-3 hrs. a day in your neighborhood. JA. 4-2558.

THE BEST THING
TO give for Xmas is a Luzier gift. The best way to earn money for all your gifts is by selling Luzier to your neighbors and friends. Call Mrs. Jones, JA. 3-7381.

THEATER concession saleslady, 18-35 yrs., neat in appearance, accurate in handling money, for work at Lowes Grand Theater, evening shift, 4-10:30 p.m., salary $25 wk. Apply in person, Southern Automatic Candy Co., 205 Luckie St., NW.

A&H Claim Examiner
POSITION in the group claim department of casualty Co. for individual to pay claim for hospital, doctor and medical bills. Previous experience in group insurance required. Individual will interpret coverage of group policies and handle correspondence in settling unusual claims. Will also train and supervise several other clerks. 5-day week, employe benefits. Salary open for person with experience. Call Miss Johnson, TR. 6-8854.
AMERICAN MUTUAL LIABILITY INSURANCE CO.
1105 West Peachtree St.

PERMANENT POSITION
NAT'L concern in Chamblee area needs young lady for clerical position. Must be able to work neatly and accurately with figures and use adding machine. 5-day week, paid vacation and employe benefits. Call CE. 3-4463 for APPOINTMENT.

REAL ESTATE office has opening for pen and ink bookkeeper with general office experience. V. C., 38, Journal-Constitution.

AMERICAN TELEPHONE AND TELEGRAPH COMPANY
EXPERIENCED TYPISTS
At Least High School Graduates
AGE 20-30
Starting Rate Based On Education and Experience
Shorthand Desirable
SCHEDULED INCREASES
Five-Day Week With Good Office Hours
MU. 5-8600, Ext. 525

RICH'S Employment Office
LADY to manage call office for laundry and dry cleaning. Must have sales-type personality. Call for appt. Fickter, DR. 3-1606.

LADY to supervise small telephone sales operation. Experience not necessary. Apply manager, 26 Cain Street, NW, Rm. 812.

LADIES, part time, telephone sales work, can average $1.50 per hour. Apply 9:30 to 10:30 a.m., 812 Henry Grady Building.

COLLECTOR with car, full or part time, for small monthly accounts. Surety Bond required. See manager, 812 Henry Grady Building.

GIRLS FRIDAY
PERMANENT position, small office, suburban area. Various responsibilities with bookkeeping ability, prime requisites. Pleasant working conditions. Dolphin Home, 2653 Connally Dr., East Point. PO. 1-1162.

YOUNG LADY interested in hair dressing to assist hair stylist. Call CE. 7-4132.

YOUNG LADY with knowledge of shorthand. Must be able to type accurately and with reasonable speed. Will be taught dictaphone operation "on the job." Some experience required. Excellent working conditions and opportuntiy for advancement. 5-day, under 40-hour week.
RETAIL CREDIT CO.
1600 PEACHTREE
(Just beyond intersection of Spring and Peachtree)

PERMANENT interesting and challenging clerical work. Some college desirable but no experience or typing required. Excellent working conditions, including cafeteria and free parking. Hours: 8:30 to 4:50 Monday through Friday. Apply
RETAIL CREDIT CO.
1600 PEACHTREE
(Just beyond intersection of Spring and Peachtree)

PIN MONEY POSITIONS
DAYTIME HOURS
SALES positions open to ladies who wish to work 2 or more days per week in our downtown, Lenox Square and Buckhead stores. Liberal discount privileges. Apply:
PERSONNEL OFFICE DOWNTOWN
J. P. ALLEN

CHRISTIAN companion for elderly lady, live in. References. PL. 5-1151.

W. T. GRANT
HAS OPENINGS for full or part-time salesladies with exp. Age 20-40. Liberal benefits. Apply Personnel Office, 3rd floor.
82 WHITEHALL ST.

100 WAITRESSES
EXPERIENCED OR INEXPERIENCED NEEDED
TO STAFF new and established restaurants in downtown and suburban Atlanta. If you are between 18-40, and interested in work in the food handling field.
APPLY
GA. STATE EMPLOYMENT SERV.
61 TRINITY AVE., SW

WOMAN, age to 55, 5 days week. Good driver, work with children. Call Sunday, DI. 4-0490 or PL. 3-7405.

PART TIME. $75 week if qual. working 6 to 10 eves. only. JA. 4-6418.

Help Wanted Female 19

6 WOMEN
FALL is here, take advantage of the buying season and start earning today as a Daggett and Ramsdell cosmetic consultant in your neighborhood or your office. Days, call JA. 2-7289, after 6 p.m., TR. 6-8540.

3 MATURE women, aged 30-55, to work full or part time. No experience required. Full training and assistance. Day, call JA. 2-7289; after 6, TR. 6-8540.

S & W CAFETERIA
HAS OPENING FOR
EXP. SALAD MAKER
PERMANENT POSITION
NO SUNDAY WORK
GOOD STARTING SALARY
Apply in Person
189 PEACHTREE ST.

LENOX SQUARE SEAMSTRESSES
EXPERIENCED finishers needed. Apply: Alterations Dept., Lenox Square.
J. P. ALLEN

EXPERIENCED IBM KEY PUNCH OPERATOR, AGE 18-35, FOR EMPLOYMENT IN LARGE FIRE INSURANCE OFFICE. CALL AT OFFICE OF HARTFORD FIRE INS. COMPANY GROUP, 801 TRUST CO. OF GA. BLDG., OR PHONE JA. 1-2059 FOR APPOINTMENT.

IMMEDIATE OPENING
LADY WITH CAR, age 25 to 45, $40 to $50 per week. Call CE. 7-3306.

SEVERAL STENOS AND TYPISTS TEMPORARY BASIS
533 Forsyth Bldg. JA. 5-8699

CALL-OFFICE operator wanted. No experience necessary. Apply in person, Chesterfield Laundry, Inc., 409 Houston St., NE.

$225 PER MONTH
PERMANENT position for mature lady clerk-typist, 25-50 years, accurate typing and legible handwriting a requirement. Reply R. A. W., P. O. Box 4927, Atlanta.

ADMINISTRATIVE ASSISTANT AND EXECUTIVE SECRETARY for small office handling corporation sales and administration. Five Points location. Five-day, 40-hour week with some overtime. Benefits, pleasant working conditions. QUALIFICATIONS: Experienced, willing to assume responsibility; taking full responsibility when company officers are absent, unencumbered, able to compose own letters. Prefer college background, age under 35. Salary around $300. Apply in person Monday, 1313 First National Bank Building.

START NOW
SELL TV advertised AVON Cosmetics Christmas Gifts. Full or part-time. Others are earning $2 to $5 per hour. Call days, TR. 2-8673; after 6 p.m., Marietta, Ga., 8-7576.

Young Ladies—Travel
18-28. IMMEDIATE openings. No experience necessary; we train you to earn $125 weekly. Transportation and drawing account furnished. Apply Mr. McGrail, Imperial Hotel, 9 to 12 noon and 2 to 7 p.m.

MAKE $60 TO $660 on newest PERSONALIZED Christmas Cards selling for 40 for $1.00. Make big profits on beautiful assortments, ceramic gifts, other fast-selling items. Samples on approval. FREE Anniversary gift. SOUTHERN, 478 N. Hollywood, Dept. 662, Memphis 12, Tennessee.

GATHER EGGS
2 WOMEN living in St. Mountain area to gather eggs. Experience not necessary but must be in good health. Phone HI. 3-4131, ask for Mrs. Leibel or Mrs. Head.

OFFICE WORK
PLEASANT, permanent office work, start $225. Future promotions. Write X. G., 134, Journal-Constitution.

OPENINGS NOW IN:
ATHENS, GEORGIA
FOR AVON Representatives. Now is the time to cash in on big demand for AVON'S top style gift line and regular merchandise. Others are earning $2 to $5 an hr. No obligation to inquire. Call LIberty 8-4402.

NATIONAL automobile finance company has opening for above-average girl, must be able to keep detailed records and type accurately. Convenient working hours, attractive salary and splendid program of company benefits. Associates Discount, Corp., 793 Peachtree St., NE.

TEMP. Stenos, Typists, Bkkprs.
72 11th St. TR. 5-8674

FABRICS AND NOTIONS BUCKHEAD
SALESLADY, exp. Interested in 5-day wk. Good hrs., good pay. Mr. Penny, CE. 3-4061, SY. 4-2588.

Ship Ahoy Restaurant
EXPERIENCED waitress. Apply in person. Liberal tips. See Mr. Christy.

EXPERIENCED IBM KEY PUNCH OPERATORS FOR TEMPORARY FOUR-HOUR NIGHT SHIFT STARTING AT 5:30 P.M. CALL AT HARTFORD FIRE INS. CO. GROUP, 8TH FLOOR TRUST CO. OF GA. BLDG. CORNER OF EDGEWOOD AND PRYOR.

IMMEDIATE OPENING
FOR 2 WOMEN
WHO need to earn well above $100 per week to start, must have automobile, neat appearance, and between the ages 25-45. Apply in person, Mon., Tues., 11 a.m. to 2 p.m., 805 Peachtree St. Bldg., NE. Rm. 107.

LADIES
WANTING part-time work mornings, afternoons or evenings to work in our downtown office. No exp. necessary. Call JA. 2-8820 for appt.

"PART-TIME CAREER GIRLS"
Earn extra money, do temp. ofc. wk.
KELLY GIRL SERVICES, INC.
617 Healey Bldg. JA 4-5667

WOMAN—Age 35 to 40 for general office work. Must be able to write legibly, type and have pleasing telephone voice. Apply own handwriting, giving particulars and experience. P. J. 97, Journal-Constitution.

SETTLED, dependable lady to live in and care for semi-invalid widow. Must have good health. PL. 5-9758.

Female Employment Agcy. 20

OFFICE POSITIONS Jr. and Sr. $$$. KEY PERSONNEL, 402 Healey Bldg.

Secretaries—$275-$325
EXECUTIVE SERVICE, JA. 2-5430

TYPIST-CLERKS $190-$260
NATION WIDE, 912 GRANT BLDG.

IF YOU CAN
WRITE POLICIES
RATE FIRE OR CASUALTY
WRITE FROM D'PHONE
SEE INSURANCE SPECIALISTS
1214 C&S Bank Bldg.

Thursday You're Tired
Friday You're Fired
Monday You're Hired
You Saw THE JOB HUNTER
308 Grant Bldg.
JA. 5-2763

JAS. PAIR PERSONNEL SERVICE
Downtown JA. 5-5531
Buckhead CE. 3-1139
Broadview CE. 7-1631
Candler Plaza DR. 7-1742
Stewart-Lakewood PO. 6-9671
North Decatur DR. 7-1748

"FOR WOMEN ONLY"
ATLANTA'S OFFICE CENTER
DIXIE AGENCIES INC.
812 GRANT BUILDING

ACTION PERSONNEL
914 Healey Bldg. JA. 5-6411
947 Gordon, SW PL. 5-5759

Best Office Jobs in Atlanta
A-1 EMPLOYMENT SERVICE
INTERVIEWS 9-2
723 Fulton Nat'l. Bldg.

HELEN BAILEY
820 Forsyth Bldg., JA. 3-1711

DEAN PERSONNEL
60/ Red Rock Bldg., JA. 5-3456

DENTON PERSONNEL
430 Candler Bldg. JA. 5-6841

ROBERT JARRELL PERSONNEL
16 Peachtree Arcade JA. 5-4533

NORRELL PERSONNEL SERVICE
1112 Healey Bldg. JA. 4-6821

A&A EMPLOYMENT
303 GRAND THEATRE BLDG.

SOUTHERN EMPLOYMENT
4th Flr., P'chtree Arcade, JA. 3-7541

ACME EMPLOYMENT
1400 New Fulton Bank Bldg.

CERTIFIED PERSONNEL SERVICE
1400 Fulton Bank Bldg. JA. 2-3761

Situations Wanted Female 21

MEDICAL technician, with 5 years' experience, 3 in doctor's office, 2 in hospital, lab work preferred. Also, experienced in office prcedure, typing, bookkeeping, etc. ME. 6-6523.

Situations Wanted Female 21

EXECUTIVE Sec. - Administrative Asst. just moved to Atlanta, single, 18 years exp., B.C.S. degree, acctg. major, extensive exp. all phases office procedure, management, handling corresp. Thoroughly familiar with all phases acctg., financial analysis and negotiations. Shorthand, dictaphone, elect. typewriter, other office machines. Excellent references. Desires challenging position of responsibility, initiative, offering advancement opportunities. Available immediately. Minimum salary $400. Call DR. 7-7223 Monday or before 10 a.m. other days.

OFFICE manager-accountant desires to make change. 14 years experience. Now with leading Atlanta firm. Call after 6 p.m., TR. 4-0412.

PRACTICAL nurse and companion. Can live in. PO. 6-0736.

PRACTICAL nurse; 5 days only. $35 week. MA. 2-4922.

TYPIST, general office worker and PBX operator desires permanent position. Age 35, 15 years' experience, dependable, capable of assuming responsibility. Minimum salary $260. ME. 4-4665 after 4 p.m.

TYPING done at home. Will pick up and deliver. HE. 5-5905.

TYPING 3 days week. Buckhead vicinity. Mature lady. CE. 7-9530.

YOUNG ladies attending Marsh Business College need part-time work — steno, typing, clerical, general office, sales experience. Can start after 12 noon. Call Placement Dept., JA. 5-6813.

GIRLS attending business college (10 to 18 mos.). Have shorthand, typing, clerical experience. Intelligent help for economical pay. Call Southern Business University, JA. 4-1951.

UNENCUMBERED middle-aged widow, exp. Refs. Companion to lone widow-governess, working widow or widower, 1 or 2 children. F. K., 62, Journal-Constitution.

Help Wanted Male, Female 22

Laboratory Technicians
Hospital experience preferred. For Hematology and Chemistry Laboratories. Also Bacteriology with degree or recent experience. Salaries commensurate with training and experience. Send resume to Personnel Office, Touro Infirmary, 3516 Prytania St., New Orleans, La.

WALGREEN DRUG CO.
IS NOW taking applications for personnel for our new store to be opened in Moreland Ave. shopping center, located Moreland Ave. at Custer St. Pharmacists, cosmeticians, drug clerks and cashiers. Apply:
Walgreen Drug Store
Mr. F. R. Bush, 38 Broad St.
NO PHONE CALLS, PLEASE

PLEASANT interesting work calling on school counselors, commercial teachers and interested students relative attending business school. Live leads furnished. Three divisions:
1 — Electronics, TV and Radio;
2 — Transportation, Telegraphy;
3 — Business Administration and Secretarial. City of Atlanta only. Must have car, be willing to make calls, have pleasing personality. Write resume to: Southern Business University, P. O. Box 1246, Atlanta 1.

APPLY AT SEARS — Ponce de Leon, Gordon St., Buckhead, Marietta.

INSTRUCTIONS

Business Schools 23

IBM KEY PUNCH ONLY 4 WEEKS TO A TOP JOB!
(If You Qualify)
AND if you like machines, you can become a trained IBM Key Punch operator in just 4 weeks. TOP-PAYING JOBS are waiting for you. Earn up to $300 a month to start.
EMPLOYERS PREFER MASSEY GRADUATES!
WRITE OR PHONE
MASSEY COLLEGE
"South's Largest Business College"
OFFERING
DAY-NIGHT CLASSES
181 PEACHTREE ST.
JAckson 3-8252

PBX
WOMEN—16-60
ONLY 4 WEEKS TO A TOP JOB
(If You Qualify)
MASSEY'S fabulous PBX-receptionist course is tailor-made for you. This training includes learning to operate 3 PBX boards, 551, 555 and 507, plus personality development, tone and voice control, grooming, etc.
MASSEY COLLEGE
"South's Largest Business College"
OFFERING
DAY-NIGHT CLASSES
CALL OR WRITE
181 PEACHTREE STREET
JAckson 3-8252

SPEED YOUR WAY TO HIGHER PAY
FAST—FAST—FAST
PROFESSIONAL SECRETARIAL COURSE
12 WEEKS
OF THOROUGH, intensive training in all phases of office work. There is an acute shortage of secretaries and we will train you to earn MORE—QUICKLY. Unexcelled instructions.
LOW ALL-INCLUSIVE FEE
EARN WHILE YOU LEARN
WRITE OR CALL
SOUTHERN BUSINESS UNIVERSITY
92 FAIRLIE ST. JA. 4-1951

ABC SHORTHAND
EMPLOYERS PREFER MASSEY GRADUATES
SPEEDWRITING SHORTHAND IN 6 WEEKS
IF YOU QUALIFY
REMEMBER THERE'S ONLY ONE SPEEDWRITING ABC SHORTHAND
YES, YOU CAN REALLY LEARN FAST, ACCURATE, EASY ABC SPEEDWRITING shorthand in just 6 weeks. Prepare yourself for a secretarial job paying $300 a month and up—in Civil Service and private industry.
NEW classes each week
NO age limit
SMALL tuition, take a year to pay. LIFETIME free placement service to over 400 cities. Lifetime free brush-up in over 400 cities.
FOR your FREE INFORMATION, call South's Largest Business School. WRITE OR CALL
MASSEY COLLEGE
"South's Largest Business School"
181 PEACHTREE STREET
OFFERING
DAY-NIGHT CLASSES
JAckson 3-8252
FOR INFORMATION ABOUT MASSEY'S MARIETTA EXTENSION
CALL 7-1393
TOWN AND COUNTRY ARCADE

ATTEND SCHOOL NOW, PAY WHEN YOU START TO WORK
SECRETARIAL and Recpt. Training
PEACHTREE SECRETARIAL COLLEGE
WRITE 992 W. Peachtree St., Atla.
TR. 3-2076

SOUTHEASTERN BUSINESS COLLEGE
"The distinctive business college" OWNED by stockholders who desire well-trained employes in business.
WE OFFER superior training for business by college grad. teachers.
COMPLETE business courses (Single subjects available)
DAY-NIGHT CLASSES
WRITE or call: Suite 247, 1401 Peachtree St. Bldg.
Atlanta 9, Ga. TR. 5-8728

ANNOUNCING—Radio, TV Repair
Atlanta School of Electronics
152 Forsyth St., SW - JA. 5-1855

Business Schools 23

PBX Receptionist Course
A FASCINATING career open to women of all ages. Qualify in 2 to 5 weeks. FOR A LIMITED TIME: TUITION, $35. Day, ½ day, Evening. Apply—Phone.
Switchboard School
322 Ivy St., NE JA. 5-6326

EARN BIG MONEY IN DRAFTING
EARN up to $400 to start. Learn a profession that must always be in existence because no matter what is built, whether it is an airplane, building, electronic machine or car, IT MUST START ON A DRAFTING BOARD FIRST. Free lifetime membership in our employment dept. Day and night classes now forming. Classes start Sept. 8th. Write, call or visit.
For Free Information,
ATLANTA TECHNICAL COLLEGE
1182 West Peachtree
TR. 3-3618

LEARN SHORTHAND IN 6 WEEKS JOBS AWAIT!
WORLD'S quickest ABC shorthand, STENOSCRIPT—no signs, no symbols—assuring an early start toward future security. An average of 10 calls per graduate at incomes ranging up to $3,000 to $4,500 per year. Also Gregg Simplified, Secretarial, IBM, Bookkeeping, Accounting, Comptometer, Clerk-Typist, PBX-Receptionist, etc. Free placement. Terms if desired. Call now — save money. Day, night, ½ day.
Marsh Business College
Tel.: JA. 5-6813 322 Ivy St., NE

FOR A TOP JOB TAKE MASSEY'S STENOGRAPHIC COURSE IN 12 WEEKS
LEARN famous ABC SPEED WRITING SHORTHAND, Typing, Business English, Spelling, Letter Writing. Special medical, legal and other technical dictation given.
NEW CLASS MONDAY, day and night. We provide you with lifetime free placement service in Atlanta and over 400 other cities.
YOU WILL RECEIVE
1. Massey College Diploma
2. Lifetime free job placement in over 400 other cities
3. Free Brush Up
For Free Information, write or call
JA. 3-8252
MASSEY COLLEGE
181 PEACHTREE STREET
OFFERING
DAY-NIGHT CLASSES

ABC SHORTHAND
EMPLOYERS PREFER MASSEY GRADUATES
SPEEDWRITING SHORTHAND IN 6 WEEKS
IF YOU QUALIFY
REMEMBER THERE'S ONLY ONE SPEEDWRITING ABC SHORTHAND
YES, YOU CAN REALLY LEARN FAST, ACCURATE, EASY ABC SPEEDWRITING shorthand in just 6 weeks. Prepare yourself for a secretarial job paying $300 a month and up—in Civil Service and private industry.
IF YOU want to be SURE of your shorthand, insist on Speedwriting.
NEW classes each week.
NO age limit.
SMALL tuition, take a year to pay. LIFETIME free placement service to over 400 cities. Lifetime free brush-up in over 400 cities.
FOR your FREE INFORMATION, call South's Largest Business School. WRITE OR CALL
MASSEY COLLEGE
"South's Largest Business College"
181 PEACHTREE STREET
JAckson 3-8252
FOR INFORMATION ABOUT MASSEY'S MARIETTA EXTENSION
CALL 7-1393
TOWN AND COUNTRY ARCADE

Greenleaf School of Business
IS $200 TO $250 WORTH A TELEPHONE CALL?
Earnings Can Be This Much as a
PBX-RECEPTIONIST
CLERK-TYPIST
SECRETARY
IBM KEY PUNCH
12 WEEKS
Why struggle along on a low-paying, dead-end job?
A Visit Will Convince You
DAY—NIGHT
GREENLEAF SCHOOL
71½ Forsyth St.—Opp. Rialto Theater
Telephone Today for Free Bulletin
MU. 8-7800

Home Study Schools 24

KOREAN VETERANS
DON'T lose your school eligibility because you can't attend school. You can now learn radio and TV at home. Paid for completely by the VA. TV kit and testing equipment included. Non-vets.: Apply for same course! Free information. Write Radio-TV Trng. Assoc., F. K., 123, Journal-Constitution.

AIR-CONDITIONING training. Own your own service business. If you are a mechanic, I can teach you how to repair air-conditioning units in twelve weeks without complicated theory. Write Jim Doolin, Pasadena Technical College, Box 788, Pasadena, Texas.

HIGH SCHOOL AT HOME
AMERICAN SCHOOL
60 YEARS' OPERATION
OUR graduates have entered over 500 colleges. Write for free booklet, Dept. "A," P.O. Box 12244, Atlanta 5, Ga.

Private Instructions 25

BEAUTY CULTURE
MOLER BEAUTY COLLEGE
34½ Marietta St., NW, JA. 5-3209
DAY AND EVENING CLASSES

LEARN REAL ESTATE
FAMOUS national Weaver School of Real Estate Program, offering every phase of real estate training. Call TR. 3-3618, 1182 W. Peachtree.

$10 DAY on job gotten you while learning Diesel, Auto, Refrig., body wk., Mach'st. GI ap. 7th gr.: 410 Ga. Sav. Bank. 11 to 4.

QUALIFIED teachers coaching all elementary subjects, special training in reading. For further information call TR. 5-2816 or TR. 6-7103.

COL. EMPLOYMENT

Help Wanted Male, Colored 26

LIGHT, REGULAR WORK—Settled man, 35-60 (possibly retired military). Unskilled work in house building. Ability to drive and read, willing to cooperate and learn. $50 maximum week. Benefits as merited. CE. 3-7886, ME. 4-0260.

EXPERIENCED service station porters. No drunks. Register for work with members of Ga. Association of Petroleum Retailers. We will place you without cost to you. DR. 7-3536.

BUILDING Custodian I, $177-$234, age 21-44. Apply Personnel Office, City Hall, by 3:00 P.M., Tues, Oct. 6, 1959.

BUTLER-Chauffeur combination. Good wages. Best references required. P. W., 91, Journal-Constitution.

BUTCHER—Experienced. Good pay. Job available immediately. Apply City Market, 221 Forrest Ave., JA. 2-3911.

COOK—Must be experienced in cafeteria. 5-day week. Good salary. GL. 7-0221.

DRY CLEANING PRESSER
EXPERIENCED in doing top-quality work. Attractive job in modern, cool, bright plant. Landers Cleaners, Campbellton Rd. at DeLowe Dr. (Ben Hill bus.)

FRY COOK—Experienced, hrs.: 8 to 5, no Sundays, Apply: 7 Harris Street, NW.

LABORERS
FOR inside work. Apply Southern Wire & Iron, 3707 East Ponce de Leon, Scottdale.

PRESSER
EXPERIENCED silk and wool, top pay, steady work. Apply One-Hour Martinizing, Buford Hwy. Take Skyland bus at Muse's.

PRESSER—Experienced. Apply Atlanta Hatters, 124 Peachtree St., NE.

PIANO PLAYER
BIUSO'S, Italian Restaurant, 2975 Peachtree Rd. CE. 3-9280.

PORTERS for service station. (2 experienced.) Good salary and hours. Apply 279 Candler Road, SE.

SERVICE station porter, experienced. Emory Service Station, 1574 N. Decatur Rd. DR. 3-8073.

MINIT Car Wash, 1836 P'dmt., 308 I'wood, 536 P. de L., 2280 P'tree Rd.

HIGH school graduate, 25 to 40 years, licensed driver. Must have clean record. Will be investigated and fingerprinted. Openings in shipping and receiving. Reply own handwriting, stating age and previous business experience. Minimum starting salary $55 per week. N. C., 135, Journal-Constitution.

BELL MAN WANTED—Sober. Apply Frances Hotel, 343 Peachtree St., NE.

Help Wanted Female, Col. 29

COOK-MAID. To live in. No drinking. Must have recent, reliable references. Work 1 Sunday out of the month. Thursdays off. Single. Age 30-50. Apply 465 Edgewood Ave., SE. $35.

COOK-MAID, between 30-45. References. Health card. Driver's license. CE. 3-5511.

DISHWASHER, age 25 or over. Bob's Diner, 14th at W. Peachtree.

DRY CLEANING PRESSER
EXPERIENCED in doing top-quality work. Attractive job in modern, cool, bright plant. Landers Cleaners, Campbellton Rd. at DeLowe Dr. (Ben Hill bus.)

HOTEL MAID, age over 30. Good pay. Apply after 10 a.m., Hotel Hampton, 35 Houston St.

HOUSEKEEPER-COOK to live in, complete care of children and home for working parents. JA. 3-8615, Monday, Tuesday after 10:30 a.m.

IRONER and presser for laundry. Apply 7 Harris St., NW.

LAUNDRY MARKER and flat-work girls wanted. Apply Clark Laundry, 1107 Peachtree.

MAID — Live-in, middle-aged. General housework. Must love children. References and health card. CE. 7-9554.

MAID—Live-in. Room, board, uniforms. $15 week, 5½ days. BL. 5-2344.

PRESSER
EXPERIENCED silk and wool, top pay, steady work. Apply: One-Hour Martinizing, Buford Hwy. Take Skyland bus at Muse's.

PRESSER—Must be experienced on wool and silk. GL. 7-3792.

SALAD GIRL
FULL-TIME, good-paying job available for experienced and dependable person. Age 22 to 35. The Pickrick, 891 Hemphill Ave., NW.

SILK finisher, experienced. 537 Ponce de Leon Ave.

WAITRESSES
6-DAY weeks, hrs., 10:30 a.m. to 7:30 p.m. Experience preferred. On transportation. See Mrs. Norris, 651 Techwood Dr. (Ga. Tech, Brittain Dining Hall). No phone calls accepted.

WOOL PRESSER FOR DRY CLEANING PLANT. MUST BE A-1. GOOD HRS., GOOD PAY. APPLY BEACON CLEANERS, 5000 ROSWELL RD. BL. 5-4720.

LIVE-IN MAID
GOOD opportunity with young couple in new air-conditioned Northside home. Own room and bath with TV. Days off arranged. Have other help, good job for right person with top references. $35 per week. Write giving name, age, experience, address and phone to W. O., 713 W. Peachtree Street, or apply in person weekdays, 9 a.m. to 4 p.m.

LIVE-IN MAID
ATLANTA family with small boys wants permanent live-in maid. Apply by writing name, age, address, phone, experience, 2 references, C. J., 2, Journal-Constitution.

DO YOU WANT A GOOD JOB?
LIVE-ON maid. Good opportunity in air-conditioned Northside home. Must live on five days. Every other weekend off. 2 weekdays off alternate weeks. Must be good with children. General housework and cooking. Own private room and bath with TV. Have other live-on help. Excellent salary. Recent references required. Age 21-50. Call CE. 7-5995.

FOUR experienced, neat waitresses. Apply 131 Mitchell St., SW.

LIVE-ON maid, over 30, phone between 10-12, or 6-8. TR. 2-5692.

DEPENDABLE maid. Live in Tuesdays through Saturdays. Room, board, $22.50 week. GL. 7-0479.

EXPERIENCED cook, houseworker. 2 in family. Must be free to travel any time. Top salary. Reply C. J., 26, Journal-Constitution.

LIVE-IN MAID — General housework, help with 5 young children. No ironing. Wednesday and every other Sunday off. $30 week. CE. 3-2249.

DRY cleaning marker, experienced only. Apply A & A Cleaners, 987 McMillan, NW.

WANTED maid to live on, care for elderly woman. Call CE. 3-4602.

Employ. Agcy. F'male, Col. 30

MAIDS (150) NEEDED AT ONCE
Guaranteed jobs, $30-$50 weekly, best homes, glamorous gay town. Tickets advanced. Uniforms, room and board free. A-1 Agency, 100 Main St., Hempstead, Long Island, N.Y.

Situations Wtd. F'm'le, Col. 31

PRACTICAL nurse wants work, preferably Dr.'s office. Can furnish good references. Call MU. 8-0428, after 6:30 p.m.

LADY would like to do sewing and alterations. JA. 4-1112.

Situations Wtd. F'm'le, Col. 31

PRACTICAL nurse desires work in doctor's office or private duty. DR. 8-8523.

EXPERIENCED cook, nurse, maids, available. Health cards, good with children. Washington Employment, JA. 1-0224, MA. 2-3301.

LADY WANTS 2 OR 3 DAYS
PL. 8-4190

FINANCIAL

Business Opportunities 40

BARBER SHOP (2-chair), good location, good business. PL. 8-1931.

CAFETERIA — Lease or sale, owner. TR. 5-0665.

Dry Cleaning Plant
MODERN drive-in, across from busy shopping center. Low cash investment; terms for balance. Owner will assist and train buyer. Call TR. 5-4800, any time, for information.

FLORIST business for lease. Green houses, approx. 6,000 sq. ft. with nice shop trade. Must have experience and give good references. V. C., 3, Journal-Constitution.

FLOWER SHOP — Good location. Walk-in cooler. Will sell cheap. PO. 1-7822.

GRILL, doing wonderful business, seats 19, large curb lot. Better Shopping Center, Tucker, Ga., HI. 3-9001.

GROCERY-GRILL combination, good location. Sacrifice for $2,500. Must see to appreciate. JA. 3-9579, MA. 7-8239.

GRILL—D'town, 2-person operation. $1,000 down. JA. 5-2210.

INVESTMENT OPPORTUNITY
MONTHLY investments of $10 and up over periods of 5 or 10 years, should double in value each 2 years and in addition pay 6% interest. Rigid investigation welcome. Limited number of contracts available. Please call or write. No obligation. P. O. Box 140, Atlanta or TR. 4-2194.

LADIES' READY-TO-WEAR STORE. A going business, good location; low rent with lease. Mod. Fix., air-cond.; clean stock. Price Invt. Accts. Fix., office equip. Cason's, Box 675, Waycross, Ga.

RESTAURANT, NE. Aver. $165 day. Total $6,500. PL. 5-8332, PL. 3-8331.

TEXACO Service Station, modern, well located in Avondale Estates. Smathers, GL. 7-3186, BU. 9-6954.

TEXACO service station. Good location. Piedmont at 10th. TR. 4-9385 or TR. 5-4381.

KEY WEST, FLA.
EXCELLENT large corner location. Beer, wine, tavern and restaurant. Near Naval base and NOU gate. Owner retiring. Priced $20,000. $12,000 cash. Bal. will exchange for property in Atlanta or vicinity. GL. 7-8085.

RECREATION park, including large swimming pool, bathhouse, club house (food), concession stands, etc. JA. 4-7909.

A-1 LOCATIONS
FOR
SELF-SERVICE LAUNDRY
AVAILABLE next to new chain-store supermarkets. Write or call distributor:
VIOLET RAY
SELF-SERVICE LAUNDRY
3956 Buford Hwy. TR. 5-4800

TWO MOTELS
IN GREATER Atlanta, 4-lane hwy. Doing excellent business. Comp. air cond., TV, good repairs, $25,000 down, balance easy terms. CALL MAX WRIGHT, BKR., TR. 4-2101; nights, TR. 2-7473.

CASH BUYERS FOR YOUR BUSINESS. Atlas Bus. Bkrs. TR. 5-2041.

NEW Maytag commercial coin-operated washers. 706 Lee, SW. PL. 5-7776

"MISTER SERVICE"
ONE OF America's largest growing organizations seeks an ambitious individual with sales background, capable of handling men, in booming service field. If selected, you will receive an exclusive area—company advertising. And an opportunity to earn high income annually. The investment of $4,750—secured by inventory, and is returnable to you, on the first 5 sales. Write for opportunity in this area, stating qualifications. "MISTER SERVICE"—P.O. Box No. 249, Hempstead, New York.

ATTENTION
MOTEL, hotel owners, quit business. Furniture going at 1-3 of price new, wholesale. Good cond. Genuine Vermont maple (not veneer); Simmons hotel-built mattresses (837-coil); dresser; desks combinations; vanity stools; mirrors; night stands; lamps and chairs to match. Lot sale only. Shown by appt., PL. 8-3023.

DUE to bad health must sell pottery-novelty shop. Will lease building with or without stock. Ideal for minute market or cafe. PO. 7-8629.

EXPERIENCED real estate salesman or woman desiring to become a broker to take over established 4-desk real estate office on lease partnership or will sell outright. Have other interest. Write, giving phone number to P. J., 124, Journal-Constitution.

$400 CASH— ASSUME NOTES
COMPLETE restaurant equipment. Will consider trade. DR. 3-2372.

Unusual Opportunity
NEW METHOD
OF distributing KODAK and ANSCO film. Service-type business requires no selling. We intend to start someone in this area at once. Requires only $2,950 to participate in this multimillion-dollar field. Send address and phone to N. M., 661, Journal-Constitution.

$1,250 BUYS 12x18 C&P, Kluege feeder; 10x15 C&P open; Model 4 Little Giant. A BARGAIN. To see call York, JA. 3-1259; JA. 5-9568.

IDEAL retail store for lease. 1038-1040 North Highland Ave.

COLORED beer and wine tavern. Call owner, DR. 8-8729.

Situations Wanted Female 21 | Situations Wanted Female 21

Attention Employers!
Young Ladies Attending
Marsh Business College
Need part-time employment to help with expenses. Experienced—Stenos, Typists, Clericals, General Office and Sales. Can start after 12 noon.
Call: Placement Dept., JA. 5-6813

Business Schools 23 | Business Schools 23

5 JOBS FOR EVERY GRADUATE
Yes, an average of 5 Employment Calls per graduate — many offering $3,120 to $3,740 a year to start — provide a short, sure route to advancement and security, and at a big saving in time and expense.
Call or mail Coupon for Free Brochure explaining how quickly you can qualify for Free Placement, handsome income, chances for promotion, future security. New Classes start soon. Call, write.
CAREER COURSES
—Charm and Personality
—Secretarial
—Banking
—Accounting
—Business Administration
SPEED-UP COURSES
—Stenoscript ABC Shorthand (6 weeks)
—Comptometer (6 weeks)
—PBX-Receptionist (12 weeks)
—Clerk-Typist (8-12 weeks)
—Filing-Typing (8-10 weeks)
NAME:______ ADDRESS:______
MARSH BUSINESS COLLEGE
322 IVY ST., NE JA. 5-6813

NEW!
I.B.M. Key Punch Course
DAY AND EVENING CLASSES
Free Placement Service
NOW OFFERED BY
Comptometer School
208 Mort. Guar. Bldg. JA. 3-8266

Business Opportunities 40

INDIVIDUAL will buy small retail business. What have you? Prefer Northside. Phone TR. 2-3142.

SINCLAIR station for sale, two-bay, Virginia at Highland. $1,000 will handle. SY. 4-9886, after 6.

Money to Loan 41

LOANS $50 TO $2,500
G.A.C. Finance Corp.
520 W. P'TREE, NE TR. 6-7501
948 GORDON ST., SW PL. 5-4572

AAA FINANCE CO.
649 W. P'tree TR. 2-6692

Investments 42

DESIRE to purchase established company earning $50,000 or more annually. X. G., 135, Journal-Constitution.

LARGE investors needed to organize steamship line. Excellent potential. Write L. D., 637, Journal-Constitution.

5 PER CENT of capital gain on currently held insurance stock, together with 5% interest one one-year loan of $5,000. Ample stock or collateral. F. K., 59, Journal-Constitution or GL. 7-8401.

LIVESTOCK

Farm Livestock 45

CATTLE SALES each Tuesday and Thursday at 11 a.m.
McClure-Burnett Commission Co.
1014 Brady Ave. TR. 6-8858-9
Atlanta, Ga.

DOMESTIC RABBITS WANTED
3½ to 4¼ LBS. 25c per lb. for whites. 21c for colors deliv. Take any number. Howard Domestic Rabbit Ent., 173 Mildred Pl., Smyrna Georgia. HE. 5-8506.

12 BRED sows, 27 meat hogs. Dressed and inspected, 25c pound or cheaper on foot. GL. 7-6956.

1,000 QUAIL; incubator, 1,000-egg quail capacity; 2 brooders, breeding pen for 32 pairs. O. M. Nisbet, 691 North Central Ave., Hapeville. PO. 1-3653.

3-GAITED 5-year-old sorrel gelding. Nice manners. Ideal for pleasure and equitation. Mrs. Ruel Simonton, Griffin, Ga., phone 3441.

GENTLE Indian pony, Roy Rogers saddle and bridle. Reasonable. DR. 8-2315, Loganville 2072.

Money to Loan 41

Everybody needs money sometime

when you do . . .
visit the COMMUNITY office nearest you.

LOANS UP TO $2500
TAKE UP TO 24 MONTHS TO REPAY!

Anyone with established credit can phone before noon . . . arrange for money the very same day.

Open Friday until 8 P.M. for your convenience.

COMMUNITY
LOAN & INVESTMENT

DOWNTOWN
45 Forsyth St., N.W. . . . . . . JA 1-2045
Grant Bldg.
72 Forsyth St., N.W. . . . . . . JA 5-7631
207 Mark Bldg. . . . . MU 8-1308
FIVE POINTS
47 Pryor St., N.E. . . . . JA 3-0422
MARIETTA-BANKHEAD
778 Marietta St., N.W. . . . JA 3-7345
WEST END
622 Lee St., S.W. . . . . PL 5-4581
603 Ashby St., S.W. . . . . . . PL 3-2161
BUCKHEAD
3102 Roswell Rd., N.W. . . . CE 3-9467
MARIETTA
1405 Roswell St. 8-0448

MONEY

In one day
$25 to $1,000
On Your Name Only or other plans

Choose your own way to repay from a number of convenient schedules. Pick the one that you like best.

COME IN OR, TO SAVE TIME, PHONE FIRST

Public Finance Corporation

56 Marietta Street, Rm. 211
JAckson 3-2701
71 Alabama St., S.W.
JAckson 4-0841
788 Ponce de Leon Ave., N.E.
TRinity 3-3276
587 Ashby St., S.W.
PLaza 8-7291

IF YOU NEED MONEY...

SOUTHERN SAVINGS BANK

IS AT YOUR SERVICE

We accommodate men and women in all income groups. Our service is based on an intelligent understanding of money problems. We combine convenience and privacy with speed and flexibility. Our liberal credit policy—we make loans from $50 to $2500 — is another feature.

6 PRYOR STREET, S. W.
TELEPHONE JACKSON 4-8681

Dogs and Puppies 46

AKC, REG. Min. Pinscher puppies, Mynahs, monkeys, parrots, wh. mice. 2764 Gordon Rd., SW, PL. 5-4902.

ALASKAN MALAMUTE
AKC Reg. pups. CE. 7-3847

BOXER, MALE, 4½ YRS. OLD
DR. 8-9912

COCKER pups for sale. $10. Not registered. 1024 Dill Ave. PL. 3-5808.

CHIHUAHUA puppies, AKC-registered, $35 up. 769 Cascade Pl., SW, off Beecher.

COCKERS, AKC-registered puppies. Reasonable. 2199 Columbia Dr. BU. 9-1963.

DACHSHUND, grown males. Long hair. One red, one black-tan. All shots. BU. 9-8155.

DACHSHUNDS — True miniatures and small types. AKC registered. ME. 4-2506.

DACHSHUNDS, also Beagles. PL. 5-4450.

ENGLISH BULLDOG. AKC registered, white male. Lithonia, HUdson 2-6578.

GERMAN SHEPHERD puppies, 5½ weeks old, all males, registered. Reasonable. MA. 7-6563, after 5 p.m., except Saturday and Sunday.

GERMAN Shepherd puppies, $25-$30. Stone Mountain 9001.

GERMAN SHEPHERD PUPPIES—9 weeks, purebred, AKC. Black, tan, silver, all females. $25. 2-year-old mother, $50. PO. 6-3528.

POINTER PUPS — Sire champion Greenland; dam Ginger of Wattadilli by Price's Gypsy Greenwood and Akins Spunky Sam. 5 months. All permanent shots. Call Marietta 8-3094.

PEKINGESE pups, grown dogs. Simbel de Karemigel Ken. TR. 2-8917.

POODLE PUPPIES, TOY, min. and standard. At stud. HI. 3-4025.

POODLE, silver miniature pups, male. TR. 6-7993, after 4 p.m.

POINTERS, AKC REG. 4 mos. 7M3F, all permanent shots. $100. Brig. Gen. Ridenour. Marietta 8-3094.

POMERANIAN PUPPY
PICK of litter, AKC. Call F'burn 6733.

PEKINGESE, all colors. Stud service. Boarding, all breeds. GL. 7-3234.

POMERANIAN, female puppies. Lovable gift. 7 weeks old. DR. 3-1444.

SPITZ, solid white, female, 4 months, registered stock. MA. 2-6678.

IF YOU want a quality pup, miniature French Poodle, AKC registered, call BL. 5-3387.

PUPPIES! PUPPIES! PUPPIES!
Most any kind. ME. 6-7492

PAIR black and tan coon dogs. Box 329 Phillips Dr., Forest Park, Ga. Melvin Trammell.

MERCHANDISE

Miscellaneous For Sale 50

ARMY SURPLUS
PARATROOPER boots, used perfects, $6.95; Navy oxfords, used perfects, $4.95; new Army shoes, solid leather, $5.95; high-powered .303 deer rifle, $14.88; used fatigue suits, $2.50; used Army field jackets, $1.95; used Army foot locker with tray, $4.95; new, rubber knee boots, $2.98.
Duckett's Army Store
JA. 5-0846

ADDING MACHINES, typewriters. Harper's, 39 Houston, JA. 3-3369.

ARMY tarps, all sizes, 5c sq. ft. Lee Lance, 42 Hwy., Conley, MA. 7-0123.

BICYCLES, gas stove, outdoor gym set, boys' jackets, girls' coats. TR 4-6532.

CAMERA — Rolleifex, late model with Schneider lens. Retina 2A, 35-MM and 2¼x3¼ crown graphic with accessories. Excellent condition. GL. 7-2339.

CASH registers, add. mach., new, used. Sales and service. H. B. Nash, Inc., 90 Pryor St., SW. MU. 8-1742.

COAL stoker, good condition, make offer. 153 Hendrix Drive, Forest Park.

CIGARETTE machines for sale cheap. Call SY. 4-7730.

CLOCK—30-hour spring alarm. Rare. Sacrifice, $100. SY. 4-2950.

DIAMOND—Man's ring, 5 carats, 65 points. BU. 9-7949, 8 till 12 a.m.

ENCYCLOPEDIA — Americana. 1959, Science series. Never used. $291. TR. 3-3768.

FURNACE—80,000 BTU, forced air, brand new, $160 cash. DR. 3-1052, agt.

FUEL OIL TANK, 250 gallons, $25. PL. 3-9539; PL. 3-7533.

GOVT. surplus stoves, burn wood or coal. SY. 4-4491. Mid South Supply.

HOUGH PAY LOADER
EXCELLENT CONDITION, hydraulic dump. $1,600. MA. 2-8735.

HURRICANE FENCE CO.
SPECIAL fall sale. 3430 Stewart Ave., SW. PO. 7-0523; PL. 8-7876, nights.

LINK-BELT automatic coal stoker, best offer, apartment-size gas stove, $15. DR. 8-1546, after 7 p.m.

MIDGET CARS—Blue Streak standard, $135.50. Dealers inquiries invited. Parts, tires and wheels. C & S Charge accepted. Hamilton, 2175 Piedmont Rd., NE. TR. 6-2330.

PUTTNIK car, 2½ horsepower A400, Panther engine. Timpken pneumatic wheels. MA. 2-0331.

PAINT CLOSEOUT
5,000 GALLONS
MARINE surplus. Brown, dark green, $1.50 gal. Outside white, grey and mahog. enamel, $1.95 gal. DuPont outside yellow, natl. adv. rubberbase semi-gloss, exterior masonry, $2.95 gal. Rubber base (all colors), $3.45 gal.; assorted qts., 50c. Linseed oil, $2 gal. LINOLEUM RUGS, heavy duty, 9x12, 12x12, 12x15, $7.95, $9.95, $11.95. Nails, 8 and 16C., $10.95 keg. Wheelbarrow, rubber tire, $6.95 30-gal., 10-yr. glass-lined water heaters, $59.95.
MEMBER C&S CHARGE PLAN
Littrell Hardware Co.
626 Glen Iris Dr., NE TR. 6-0290
Cor. North Ave.

PLAYHOUSES
XMAS DELIVERY — Rigid prefab plywood constr. 6 by 8. Only $174. Delivered Atlanta. PO. 6-1759.

PLUMBING SUPPLIES
Factory Seconds Reconditioned
3-PC. bath set comp. $109.00
TOILET comb. $17.95
WASH basins $8.95
USED leg tubs $15.00
WE CUT AND THREAD PIPE
C. & S. Charge Service Available
U-FIX-IT STORE
284 DECATUR ST. JA. 5-8755

RESTAURANT, LUNCHEONETTE and CAFE EQUIPMENT, new and used. Eleven floors of tables, chairs, booths and steam tables, grills, fryers, dishes and utensils. CLOSE-OUT PRICES. Atlanta Fixture & Sales Co. Inc., 104 Pryor St., SW. MU. 8-2224.

RIFLE — Winchester 22, model 61, Weaver scope. Excellent condition. GL. 7-2339.

RELAXACIZOR, 4 months old, $100. Evenings, TR. 6-4258.

SEWING machine (Singer portable), fully automatic G-E washer, venetian blinds (regulation size); tuxedo, size 38 tall. DR. 3-3791.

SAW—DISTON CHAIN. Like new. TR. 6-9266.

WASHERS, STOVES, REF. $20 UP
USED DESKS, FILES, CHAIRS
RAILROAD SALVAGE, MU. 8-2741

PARKER 20-inch shotgun, double barrel, leather case, $135; barber's equipment, Oster massager, 2 clippers, razors, etc. $100 for all. 2 room-size rugs rose-beige with pads, $100 both. TR. 6-1402.

UNREDEEMED pledges for sale. CLARK'S, 184 Decatur St. JA. 1-1219

New and Used OFFICE, RESTAURANT and STORE fixtures. MURRY FIXTURE CO.
62 Alabama St., SW JA. 4-7280

SACRIFICE SALE! Bath sets, white; col. Youngstown cab, sinks, water htrs., toilet bowls. Hotpoint dishwashers, ovens, surf. units, freezers, 54-in. wall cabs. $19. We buy plbg. Superior Plbg., 550 Piedmont. TR. 2-1689.

USED RESTAURANT EQUIPMENT AND close-out bargains. Fixture Sales Co., 321 Edgewood. JA. 1-2469.

QUALITY chain-link fence, lowest prices in town. GL. 7-4442.

4-FT.-HIGH chain-link wire $27.50 per 100 ft. Will install. DR. 3-5892.

LIMITED TIME ONLY — 4-ft. chain-link fabric, 25½c per ft. Our yard. Installed, if desired. BU. 9-2121.

New and Used OFFICE, RESTAURANT and STORE fixtures. MURRY FIXTURE CO.
62 Alabama St., SW JA. 4-7280

Household Goods 52

BEDRM.-DINING rm. suites. Mahog. traditional, French Provincial, modern. Early American, cherry, maple. Expressway has bldg. Must sacrifice. No reas. offer refused. 24 mos. to pay. Gunter Bros., open Mon. and Fri. nights. Free parking, 500 Whitehall St. (at McDaniel).

BEDRM. suite, 5-pc. Early Amer. Reg. $299.50, now $169.50. Tingle's, 2460 Memorial Dr.

BEDRM. suites, solid hard rock maple. 5-pc., reg. $400; our price, $239.50. Other nationally adv. brands at less than ½ price. Tingle's, 2460 Memorial Dr.

BEDROOM suite, blonde. Very good condition. Sacrifice. PO. 6-9968.

BEDS—(Twin metal), complete, $50. Apt. gas stove, $25. TR. 2-2533, Dir.

DINING room suite, new, 6 chairs, drop leaf table, buffet. Electric range, automatic. ME. 4-0094.

DINETTE SET — (Junior Duncan Phyfe) 9 pieces; knee hole desk. TR. 4-8448, after 12.

DINING ROOM SUITE — Shantung mahogany by American. Crown glass breakfront china, drop-leaf table with 2 leaves, 2 arm, 4 side chairs, foam rubber seats, Oriental influence. Only $295. Owner, 3358 Lynfield Drive, Southwest.

DINING room suite, contemporary, table, 6 chairs. Used once. $100. BU. 9-7176.

FRIG. Appliances, new and used. Real bargains. Brantley & Fite Appl. Co., 3098 P'tree Rd. CE. 7-8462.

Household Goods 52

GAS STOVE, $45. Apartment gas stove, $15. Gas heaters, $4. CE. 7-5763.

GAS RANGE, Florence. 40-inch de luxe model. Excellent condition. $100. Large Coldspot refrigerator. Good condition, $85; kitchen dish cabinet. Breakfast table, 4 chairs. Vanity dressing table. Gas radiant heater. TR. 2-2540.

GAS RANGE — Universal CP. Slightly used. $300 value for $175. TR. 2-2117 Sunday after 11 a.m., weekdays after 6 p.m.

GAS STOVE, nearly new. Mahogany dining room suite. Leather top coffee table. End tables and commode table. Fireplace set. Platform rocker. HI. 3-5983.

GAS RANGE—De Luxe Tappan, full size. Like new. $80. BU. 9-8926.

IRONER, Ironrite, like new, $85. CE. 3-9451.

LIV. RM. suite, solid maple. Choice colors. Reg. $229.50, now $149.50. Tingle's, 2460 Memorial Dr.

NORGE upright deep freeze and G-E Filter Flow washer. Assume balance on one or both. GL. 7-5308.

RANGE, G-E de luxe pushbutton, deep-well cooker, timer, etc. Almost new. Sacrifice. BL. 5-2230.

REFRIGERATORS—Close outs. Low, low prices. 1 yr. ser. Appliance Mart, 1181 Peachtree St. TR. 5-0216.

REFRIGERATOR, television, wringer washer, bedroom suite, springs, mattress. PO. 7-4428.

REFRIGERATOR, 9-foot Philco, $75; Kenmore gas dryer, 9-pound, $50; gas stove, 4-burner, $75. TR. 4-0171.

REFRIGERATOR, Coldspot, 9 cubic foot, 11 years old. $50. BL. 5-0261.

REFRIGERATOR, Coldspot, clean, guaranteed, $69. Appliance Mart, 1181 W. Peachtree St. TR. 5-0216.

REFRIGERATOR — 1959, RCA, 75-pound freezing compartment, 10.9-cubic foot, must sell or store. CE. 7-8994.

REFRIGERATOR — 11-ft., 75-pound freezing compartment. Perfect condition. $100. CE. 7-9977.

RANGE, electric, Tappan with glass oven door, newly rewired, fully automatic timing, excellent condition, $68.50; new bunk beds, steel, black, used as twins also; no mattresses. Real buy. $18.50. CE. 3-3415.

RANGES — Gas, two. Good condition. Reasonable. CE. 7-3817.

RELAX-A-CIZOR — Like new. Reasonable. DR. 8-1587 after 6 weekdays.

SEWING machines, (Singer elec.), guaranteed, $15. JA. 2-6576, dlr.

SOFA, Duncan Phyfe. Good condition. $50. GL. 7-8962.

STOVE, electric, practically new. Reasonable. Call PO. 6-2778.

STOVE—Stainless steel, 6-burner, double oven, broiler, grill. Stainless steel hood. Must sacrifice. Moving. CE. 3-2705.

TELEVISION—17" table model. Absolutely like new. $45. PO. 7-2973.

VACUUM cleaner, practically new Electrolux with all attachments, $25. Call TR. 4-6324, dlr.

VACUUM cleaners. $5 and up. All brands and styles. Call DR. 3-3944.

WASHER-DRIER combination, Westinghouse. Like new. Very reasonable. GL. 7-9716.

WASHER—Fully automatic Kenmore, 10-lb. load, perfect condition, $75. PL. 5-2776.

WASHER, automatic General Electric filter flow, $200. Electric push-button range $275. Both new. BU. 9-8265.

WASHER, Kenmore automatic. Westinghouse dryer. Good condition. Moving. DR. 7-4776.

Wood Kitchen Cabinets!
PAY LESS — FACTORY SECONDS
DAILY 9 TO 5 SAT. 9 TO 2
DEL-MAR CABINET CO.
2865 Gordon Rd., SW SY. 4-1515

YOUTHBED with mattress, $35; baby bed, with mattress, $25. DI. 4-4491.

BARGAIN
REUPHOLSTERED Simmons Hide-A-Bed with new mattress. Sells for $349.95; sacrifice $150. Upholstered in green. Contact Atlanta Trailer Mart, 1780 Stewart Ave., SW. PO. 1-8888.

NEW GAS HEATERS
$4.95 UP, 600 to select from, all reduced, up to 50% discount. 167 Whitehall, open Friday 'til 9. Agt.

WINE mohair 2-piece living room suite, good condition, $70. PO. 6-8731.

Furniture—Appliances
WORTH $50,000
EXPRESSWAY taking ½ our bldg.—We MUST reduce inventory. No reas. offer refused—24 mos. to pay! Gunter Bros. Open Mon. and Fri. nights—Free parking. 500 Whitehall Street (at McDaniel).

CLEARANCE ON FLOOR SAMPLES
All new GE appliances
$5 down delivers
FILTER flow washer, $188.88; 10-ft. GE refrigerator, $199.95; 40-in. GE range, $169.95; 17-in. GE TV, $178; 21-in. GE TV, $199.95.
GOODYEAR SERVICE STORE
36 Courtland St., JA. 1-0933

NECCHI AUTOMATIC
CONSOLE—Used as demonstr. $109
USED Singer Slant-O-Matic ..Spec.
USED White Rotary console . . . $39
USED portable electric. $14
ASHBY SEWING MACHINE CO.
MU. 8-7148 107 Broad St., SW

REBUILT TVs, washers, refrigerators and ranges, $5 down, $5 mo. Bob Shelley, 258 P'tree, JA. 3-7313.

TESTED, approved, guaranteed used appliances. $49.50 up. Aycock Appliance Co., 2038 Sylvan Rd., SW. PL. 8-4573. 494 Flat Shoals Ave., SE.

G-E RANGES, brand-new, tremendous reductions. Overstocked. Major Appliance. JA. 4-1324.

WE BUY, sell and exchange furniture. Comfort Furniture, JA. 2-7789.

New Furniture—½ Off
Dave Podhouser Furniture, Inc.
Open 9 a.m. to 7 p.m. Fridays till 9 p.m. 1860 Piedmont Rd., NE, at Cheshire Bridge Rd.

BUY AND SELL your furniture. Atlanta Auction Gallery, 1405 Spring

NEW AND USED FURN.
New bed, springs or mattress, $15
Rec. 9-pc. din. rm. suite, $159
Double dresser, chest, B.C. bed, $85
ATLANTA FURNITURE CO.
152 Whitehall St., SW, JA. 2-9295

RECONDITIONED, guaranteed TVs. $29.95 and up. JA. 4-0421.

TOP APPLIANCE BARGAINS
CLEARANCE of major and portable electric appliances. Some used, some are damaged. All reconditioned. Terms arranged. Free Parking, Butler St. side. GEORGIA POWER WAREHOUSE, 211 Decatur St.

DON'T FOLLOW gimmick ads. Come to our suburban-located, low-overhead store that can afford to sell you quality furniture and appliances at prices you would give for cheap merchandise anywhere else. Get your prices elsewhere, then come to see us and compare.
CRANE APPLIANCE CO.
2345 Main, Tucker HI. 3-6515

2 MATTRESSES, one new orthopedic, one Simmons Luxury, good condition. Week days after 4:30. ME. 4-8598.

GETTING DIVORCE — Must sell 5 rooms of furniture. Never used. Will take tremendous loss. Will arrange financing. BU. 9-2921.

LOWEST discount prices on furn. and appl. Dogwood Furn. Co., 236 Mitchell, SW. JA. 5-8592. Open Fri. to 9

LEAVING TOWN — Must sacrifice White sewing machine, used 4 months. Cost $279, will sell for $125. PO. 7-7558.

TEN apartment-size gas stoves. $20 each. DR. 7-1128.

300 METAL DINETTE SUITES
5-PC., $29.95; 7-pc., $49.95.
RECOND. gas range, installed, $39.95.
9x12 LINOLEUM rugs, $5.95.
RECOND. gas heaters, $12.95 up.
Easy Terms Discounts for Cash
GATE CITY FURN. CO.
163 Whitehall St.

CHAMBERS gas built-in oven and range with cabinet, cost new $394. New home has electric, will sell for $165, weekdays. See at 1834 Marietta Boulevard, NW. Mrs. Taylor, CE. 7-4878.

TWIN bedroom group. Rock maple, black desk and chair, 2 black leatherette barrel-back chairs, chest of drawers. BU. 9-7191.

THE RUG SHOP
EVERY TYPE of floor covering at substantial SAVINGS. Free estimate. 140 Mitchell, SW MU. 8-8584

MUST SELL IMMEDIATELY!
SOFA, chair, foam rubber, beige; maple round coffee, end tables. DR. 8-6839.

FORMICA-TOP dinette set, 4 chairs, GE 12-ft. refrigerator, freezer combination, Frigidaire deep freeze, 500-pound capacity. Nearly new Ethan Allen maple bedroom suite, twin beds, night stand, double dresser and mirror. All excellent condition. BL. 5-2737.

NO DOWN PAYMENT
JUST take up terms. $4.50 per week. COMPLETE bedroom suite — gray mod. double dresser, bookcase bed, chest of drawers, box springs, innerspring mattress, pillows and vanity lamps. All like new. Home Furniture Co., 86 Alabama St.

PHILCO electric refrigerator, excellent condition, $100. CE. 3-4369.

WE BUY, sell and trade new and used furniture and appliances. King Furn., 55 Auburn Ave.—JA. 2-8361

$5 DOWN DELIVERS
Rebuilt TVs, refs., ranges, washers
Bob Shelley, 258 P'tree, JA. 3-7313

WE BUY used furn., books, antiques.
KIMBROUGH Furn. Mart. JA. 2-9250

2 NEW hide-a-way beds, sofas, 100 lamps, (½ off). Agt., 227 10th at Piedmont.

Antiques 53

SPOOL BED (rough), ¾ size, $15. Mattress, springs included. ME. 4-0182.

WANT ADS PAY OFF

Antiques 53

BEAUTIFUL BRASS BED
OLD, heavy, beautifully made, perfect condition. Louis XVI. Twin. Spread, dust ruffle, bolster and pillow included, $125. CE. 3-5762.

TWIN spool bed frames. No mattress or springs. DR. 7-4776.

BIG SALE
ITEMS from famous Georgia Estate. 18th Cent. mahog. 4-poster bed, $600, now $250; mahog. drop-leaf table, $350, now $200; round din. table, $100, now $50; 3 mahog. china cabinets, ½ price; sets of Haviland china, sets of din. chairs and tables, 4 pier mirrors, 14 assorted oriental rugs, also silver, china, glassware, etc. Must sell to close estate. Come and see J. H. Elliott Antiques, 537 P'tree St., NE, TR. 2-8233.

Musical Merchandise 54

BALDWIN
PIANOS AND ORGANS
John Peters, TR. 6-6726
OPEN EVES. TILL 9, SAT. TO 5
64 PONCE DE LEON AVE., NE
FOX THEATER BLDG.

CONSOLE PIANO
BRAND-NEW, in mahogany, only $499.00. Also in French Provincial, walnut and bisque slightly higher. 36 months to pay. Free delivery up to 300 miles. Spinet piano, brand new, in mahogany, $399.00.
RICH'S PIANO DEPT.
JA. 2-4636 Ext. 588-589

CLARINET — Ambassador, Hardly used. Cost $135, take $75. BL. 5-1943.

CLARINET, like new, bargain. BU. 9-7157 after 3 p.m.

CLARINET B-flat, Selmer-Barbier. $135, good condition. TR. 4-8055.

PIANOS
2 NEW Baldwin Grands, ebony and mahogany, size 5 ft., 2 ins. Make us an offer.
Lanier Piano Co., 637 Lee St., SW

PIANO — Spinet style, mirror, small size, nice finish. Pretty white keys. Just been tuned, $100, dlr. JA. 5-2464.

PIANO — Upright, excellent condition, $200. Private owner. CE. 3-9451.

PIANO—Kimball upright, $145. Days, TR. 5-5828; nights, JA. 4-3326.

SAXAPHONE, alto, collegiate, good condition. MA. 2-6026.

SAXOPHONE, alto, case and stand, $65. Private owner. CE. 3-9451.

TRUMPET (Olds), new condition. Excellent buy at $65. CE. 3-2654, HI. 3-7615.

TROMBONE—Conn. Like new, half price. After 6, TR. 5-3208.

TROMBONE—Cleveland. Good condition. $65. PO. 7-8565.

STEINWAY GRAND
COMPLETELY renewed by Steinway craftsmen, using genuine Steinway parts. You can purchase this world's finest piano and save $1,000 from regular list price. Your old piano in trade, take 3 years on balance.
RICH'S PIANO DEPT.
Fifth Floor Store for Homes

TV—21-inch console, like new, for quick sale $59.50. 3103 Peachtree Rd., Northeast.

WURLITZER
New spinet piano, only $495
Used spinet piano, $395
Used Lowrey organ, two 44-note keyboards, 13-pedal base, $795
CECIL WHITE PIANO CO.
2462 Memorial Dr. DR. 3-3331
Open Monday Evenings

"WE HAVE NO FANCY TALE—JUST GOOD PIANOS FOR SALE."
SCHAFFER — GRAY PIANO HOUSE
HI. 3-5166. Open 9 a.m.-7 p.m.

DAVISON-PAXON
INVITES you to select your school piano or organ at special summer prices. Ask about our rental purchase plan.
DAVISON'S PIANO DEPT., 3rd floor

NICE practice piano, $95. Just been tuned. DR. 8-1278.

SOUTHEASTERN FAIR SALE
This is your chance to get a 1960 model consolette piano in your choice of Mahogany, Walnut, Maple or Ebony finish which Normally sells from $667 to $777 FOR ONLY $495 on terms with nothing down and $18.05 a month. 10-yr. guar., free delivery and tuning service. ALSO large stock of used pianos and organs at the price you are looking for.
ALVERSON PIANO CO.
101 W. Howard, Decatur DR. 8-3651
and the Southeastern Fair

SLIGHTLY used Selmer Signet clarinet. PO. 6-8731.

WURLITZER PIANOS
Also used and rebuilt pianos
DIXIE PIANO CO.
2769 Main St., E. Pt. PO. 6-0101

NEW CONSOLE Piano, beautiful mahogany finish $495
STUDENT pianos . . . . $125 up
3 WURLITZER electronic organs, 2 manuals with foot pedals . . . . $695 up
Terms To Fit Your Budget
BASKETTE PIANO COMPANY
305 Peachtree St., NE

ELECTRIC organ, like new. Private party. Sacrifice. PO. 6-1284.

JANSSEN studio, refinished and tuned $395
BABY Grand mahogany. $295
PUMP player piano. $195
MIRROR piano $175
PRACTICE piano. $95
PLENTY of small studios.
FREE delivery, bench and 1-year service guarantee.
ACE PIANO CO.
259 Peters St. JA. 3-5383

CASH for pianos, any kind or condition. Call day or night, dlr. JA. 5-2464.

Guaranteed Best Buy
HI-FI-STEREO components. Reconditioned or new TVs, tuners, amps, players, etc. L&M Electronics, 2066 N. Decatur Rd. at Clairmont or 1923 Peachtree.

CLOSE-OUT—Black and white console TVs, changing over to color television only—except for portables and table models. New consoles at giveaway prices or best trade in town on color TV. Color is here. L & M Electronics (both stores), 1923 Peachtree Rd. and 2066 North Decatur Rd.

BRAND-NEW cornet and one trumpet 60% of list price. Also Kay electric Hawaiian and one electric chord guitar. BU. 9-9452.

USED pianos, uprights, grands, spinets, studios, player and coin operated pianos. Largest stock in the Southeast to choose from.
Friendly Piano and Antiques
725 Marietta St., NW JA. 2-3974

Allen Organ Studios
TRADE-IN organs . . . . $595 up
NEW Kinsman trade $1,195
253 Peachtree St., NE MU. 8-2000

USED KNABE CONSOLE, MAHOGANY
PRICED about half new cost. Also Baldwin Mahogany Grand, like new, at big saving. Liberal trade-ins—Easy Payments.
CABLE PIANO CO.
235 Peachtree, NE. JA. 1-1041
Open Monday and Friday Evenings

HAMMOND ORGANS
USED Hammond Chord, specially priced. Also used Spinet. Easy Terms.
CABLE PIANO CO.
235 Peachtree NE. JA. 1-1041
Open Mon. and Fri. Eves.

SACRIFICE spinet piano. Agt. TR. 4-1074. 227 10th at Piedmont.

Radio, TV, Hi-Fi 55

DAY-NITE TV SERVICE
PL. 3-0342—WORK GUAR.
NITE, SUNDAY OUR SPECIALTY

RELIABLE RADIO-TV REPAIR
MAULDIN RADIO, CE. 3-4001

TELEVISION—17" table model. Absolutely like new. $45. PO. 7-2973.

Auctions 56

Fri. 2 and 8 P.M.
Sat. 2 and 8 P.M.
1262 PEACHTREE ST.
FLEA MARKET AUCTION SALE
FURNITURE of all kinds. Motorized golf cart, piano, elaborate train set, glass and china, rugs, oil paintings, brass and copper. Many, many surprises. Please come.

Machinery, Tools 58

FORK LIFTS
GOV'T. SURPLUS, 2,000 to 18,000-lb. capacity. Guaranteed cond. Fulton Equip. Co., 2235 Stewart Ave., SW, PO. 7-8606.

HOUGH PAY LOADER
EXCELLENT CONDITION. Hydraulic dump. $1,600. MA. 2-8735.

HOISTS — 2 Cleveland Tramrail, 2-ton heavy-duty, excellent cond.
STEEL, INC. DR. 7-6401

EQUIPMENT SALE
AIR compressors, 60-250-C.F.M., gas and diesel.
WELDERS, portable and electric.
LIGHT plants, 5-KW. to 60-KW.
WINCHES and snatch blocks.
WATER PUMPS.
GI TRUCKS.
ALL TYPES air tools.
STRUCTURAL STEEL.
MANY other items.
MID SOUTH SUPPLY CO.
P. O. Box 2491, Station D, Atlanta
SY. 4-4491

NEW AND USED STAINLESS-STEEL TANKS, USED MOTORS 1 to 75 hp., speed reducers, RC chain, 5-hp. ammonia cooling unit, metal and woodworking machinery, good used lumber and brick. Piedmont Equipment and Chemical Co., JA. 3-3322.

'59 INTERNATIONAL 330, utility tractor, Wagner loader and backhoe. Excellent condition, only 250 hrs. Very small down payment and take up notes. ME. 6-2777.

ONE Powermatic 20-inch planer with motors, like new, $950; 1 double-spindle Cordesman sander, $125; 1 Mattison hand block sander, complete, $450. HE. 5-8861.

BARGAINS — Offset and letterpress equip. Wier, MU. 8-9939.

28½ FT. CONVEYOR
Grocery Store Fixtures
139 Decatur Street, JA. 2-9129

Machinery, Tools 58

LARGEST and finest line of crawlers, loaders, backhoes, earth moving equipt., at Atlanta's lowest prices. Kenimer Co., 84 N. Avondale Rd., DR. 8-3014.

Building Materials 59

ALUM. windows, jalousies, screens storm sash. Westlake & Timms. CE. 3-8251.

BRICK, used, cleaned and delivered. Reasonable. Call PO. 7-6305.

NEW and used building materials and plumbing supplies. ABC Wrecking Co., 465 Glenn. SW. JA. 4-8848.

GAS FURNACES, gas steam radiators, fire brick, (approx. 90 ft.) wood and cast iron mantels, terra cotta trim, frame, sheathing and flooring.
HUDGINS & CO., INC.
642 NORTH AVE., NW JA. 3-2791

HEATILATOR Fireplace, 38" opening. $55. See 39 Woodcrest Ave., NE.

SKYLIGHT corrugated glass, 53x28x½. Ideal for carport or patio. DR. 8-2868.

CLEAN CINDERS—590 Travis St., NW. MU. 8-1107.

WRECKING Virginia-Carolina Chemical Co., 1659 DeKalb Ave. Heavy lumber, long length. Flooring, $30 M, you haul. 2x8s to 25 feet; 2x12s to 22 feet; novelty siding, $40 M. Free firewood. PO. 1-7051; evenings, GL. 7-0138, PO. 7-5732.

WAREHOUSE SALE—Doors, cancellations. Randall Bros., JA. 2-4711.

WOOD pan., $50 per 1,000. West Lbr., Buford Hg., Doraville, GL. 7-3181.

SHUMAN SUPPLY CO.
MAIN ST. AND FORREST AVE.
EAST POINT PO. 6-1996

FLOWERS LUMBER CO.
East Point, Ga. PO. 1-8876

110 FIFTH ST., NE. Off Peachtree St. Brick, lumber, plumbing fixtures, pipe. See Mr. Hall.

CONTINENTAL WRECKING CORP.
JA. 3-0707 SY. 4-1586

Farm Equipment, Supplies 60

KENIMER CO. can save you from 20 to 40% on the largest and finest line of farm tractors and machinery. 84 N. Avondale Rd., DR. 8-3014.

Seeds, Plants, Nurseries 61

NOTICE! Landscapers, Nurseries
Shrubbery plants. George, SY. 4-5156

Boats, Motors, Needs 64

BOAT—Brand-new 14-foot Davis, Fiberglas bottom, '59 Mercury Mark 75, all-electric controls, Rideguide steering, Dixie-craft trailer. GR. 8-8921.

BOAT—DuCraft, 18-foot, 60-hp. Scott-Atwater and trailer. Will sell or take trade. $1,795. ME. 6-3128.

BOAT INSURANCE
3½% with no deductible
Burdett Realty Co., JA. 1-1011

BOAT, 17 ft., 50 horsepower, Johnson motor, trailer, completely equipped. TR. 3-3449, after 5:30 p.m.

CHRIS-CRAFT BOATS
MERCURY MOTORS
231 Ivy St. JA. 1-0287
ATLANTA OUTBOARD MARINE
Free parking in garage for boat customers.

CHRIS-CRAFT Express Cruiser, 19-foot. 50-horsepower motor. Fully equipped. 1 year old. Priced $2,495. May be seen at Dock 1-18, Holiday on Lake Lanier. GL. 7-0469.

CHRIS-CRAFT
SOUTHERN MARINE CO.
Complete Chris-Craft new boat sales
Hull and Motor Repairs
2216 Buford Hwy., ME. 6-4351

CORRECT Craft Boats, 572 Luckie St., NW. TR. 2-4316.

CRUISER — 16 foot. Gator trailer. 35-HP. Evinrude motor. Good condition. 1664 Riverdale Rd., College Park.

EVINRUDE CLEARANCE SALE
Reduced prices on 1959 models.
FACTORY CLEARANCE ON 1959 McNIEL BOATS
1 — 18-Ft. de luxe cabin cruiser.
A few 18-ft. convertibles.
1—16-ft. convert; 1 15-ft. runabout.
BUY NOW AND SAVE
SEE 1960 MODEL EVINRUDE JUST ARRIVED
20' Modernette Houseboat
McNiel Boat Works
ME. 6-2233 2519 Buford Hwy., X'way

FIBERGLAS boats repaired and refinished. Reasonable. Call TR. 5-1178.

NEW 1960 JOHNSONS
SENSATIONAL all-new 75-hp. and the terrific 40-hp. motors now showing. All 1959 Johnsons reduced. Crosby and Wizard boats. Trls. $99.
PARTS, REPAIRS, ALL MOTORS
OUTBOARD SALES & SERVICE
802 Pryor St., SW JA. 4-8766

STOVALL TIRE & MARINE
2127 N. Decatur Rd. — DR. 7-3804

ANNOUNCING
THE 1960 JOHNSON MOTORS NOW ON DISPLAY
EXCEPTIONAL values on all 1959 boats and Johnson Motors.
GRIFFIN'S MARINE
1890 Cheshire Bridge Rd.
On Buford Hwy. TR. 5-8693

19½-FOOT Chris-Craft racing runabout. Rebuilt 158-horsepower motor and rebuilt transmission. $1,575. Contact Bill Savage, Park Marina, Inc., Lake Allatoona. Phone WEbster 4-6063.

15-FT. boat and trailer, 35-horsepower electric-starting motor. Already financed. $100 down, take up payments. See at 895 Ridge Ave., NW, or call SY. 4-8342, before 11 a.m. or after 6 p.m.

18-FOOT inboard, must sell. Best offer over $1,000. PL. 3-0707.

NEW 23' Cavalier, top, curtains, pilot and companion seat. Speeds to 36-m.p.h. Reduced from $4,777 to $3,995. Holiday on Lake Lanier, Buford, Ga.

EVINRUDE FALL SALE
CLOSING out all '59 model stock to make room for 1960 models.
PEACH STATE MARINE
3617 Roswell Rd., NE, CE. 7-9259
BANK FINANCING

WANT A THRILL?
JUST call or come by and make an appointment to try a new 75-hp. Evinrude on one of our fine Lone Star boats. 40-m.p.h. plus speed with all of the famous Evinrude features—safety, quiet, powerful and most of all dependable.
PYRON & GARROW
594 Luckie St., NW TR. 4-1828
"Where Boating Pleasure Begins"

16-FOOT Ducraft, 35-horsepower Scott Atwater. Tremendous bargain, quality rig. PL. 8-1178; TR. 6-0982.

PRACTICALLY new 27-ft. Correct-Craft cabin cruiser. Has all extras including plank mahogany hull, sleeps six. Will sell at sacrifice. Can be seen and demonstrated at Athens Boat Docks. For appointment, call Athens, Ga., LIberty 6-0171, LIberty 3-3529.

WANTED—Canoe in good condition. H. A. Miller, 112 Sybil Lane, Marietta. Phone 9-4731.

Office Equipment, Supplies 65

ADDING Mchs., new, used. $49.50 up.
TYPEWRITERS, port. and ofc. $29.50 up.
D'TATING mch. All brands. $49.50 up.
CASH registers, new, used. $49.50 up.
CALCULATORS, new, used. $99.50 up.
SALES, service, all office machines.
Georgia Business Machines Co.
217 Whitehall St., SW, JA. 5-7706

DUPLICATOR $37.50
ADDRESSER $24.50
Hynes Co., 172 W'hall, JA. 4-4384

UNDERWOOD typewriter, new. Used one month. $165. SY. 4-5918.

TYPEWRITER — Royal de luxe portable, in excellent condition. PL. 5-8381.

TYPEWRITER, Royal portable. New condition. $50 cash. CE. 7-7449.

REBUILT AND GUARANTEED BARGAINS
DITTO D-15 and D-10, multilith 1250, runs good, mimeograph A. B. Dick hand and electric. 1370 Spring Street, NW. TR. 3-3181.

Business Equipment 66

GROCERY equipment. 17 refrigerated boxes. Cheap. Shelving. JA. 4-6556.

NEW, USED fixtures. Hotel & Rest. Sup. Co., 382 W. P'tree. JA. 2-7451.

Wanted to Buy 72

HAM radio transmitter and receiver. Must be a bargain. PL. 3-2348.

FURN. WANTED, USED
Fast Service
Cash on the spot, JA. 4-0303, Dlr.

WE PAY the highest cash prices for used restaurant equipment, office furniture and store fixtures.
ATLANTA FIXTURE & SALES
194 PRYOR ST., SW. MU. 8-2224

BUYING OLD NEWSPAPER
ALSO magazines. Phone MU. 8-6824 for highest prices. Georgia Paper Stock Co., Inc.

CASH WAITING FOR
CAMERAS, projectors, photo equip., tape recorders. Isengor's, 529 P'tree.

PIANOS, furniture, household goods, tools, dishes, etc. We pay cash. Bring to 1190 Memorial Dr., or call dlr., JA. 5-2464.

Will Make Cash Offer
ON YOUR old TV, elec. refrig., gas range and clean furn. JA. 2-6803, dealer.

Used Furniture Wanted
WE PAY cash for good used furniture and appliances.
BASS FURNITURE CO.
MU. 8-5123

GOOD used clothing. Top prices paid. L. N. Adams Clothing Co. MU. 8-2610.

Wanted to Buy 72

Cash for Furniture
And Appliances, JA. 1-0066
SHELTON FURN.

NEED good used furniture. Prompt serv. Cagle Bros. Furn., JA. 4-1872.

CASH waiting for your used furniture. JA. 5-9991, Dlr.

USED FURNITURE, APPL.
HOUSEHOLD, CLOTHING, SHOES
TR. 2-2533 Dir.

WANTED — Used steam boiler, 125 to 150-HP. code boiler. Economic type similar to Erie City boiler. Davis Millwork Co., Inc., 1166 Murray St., Forty Fort, Pa.

RENTALS

Hotels, Motels 74

Avon Hotel, JA. 4-0276
Daily rates, $2 up. Also wkly. rates.

MILLER HOTEL—Low weekly rates. With bath, $9 to $12. JA. 3-9871.

CAPITOL HOTEL, JA. 4-0636
LOW weekly rates. $10.50 and up.

CHEROKEE ROSE COURT
1387 NORTHSIDE DRIVE, NW, TR. 5-9626. Air-conditioned 6-room bungalow completely furnished including TV. Weekly or monthly rates. Also air-conditioned cottages, with or without cooking facilities, all with phones and maid service. City bus.

HOTEL SOUTHLAND—Weekly rates. Kitchen units, free TV, free parking. 825 Ponce de Leon. TR. 6-5575.

PARK HOTEL, 70 CAIN ST., NE
$8.50 to $10.50. JA. 3-9085

DIXIE HOTEL, downtown — Room, kitchenette. All utils. Parking, low rates. Come see, JA. 3-8678.

Rooms 75

ANSLEY PARK—Small comfortable single room for gentleman. Convenient location. TR. 2-8068.

AVONDALE-DECATUR — Furnished bedroom, kitchen privileges. Mature lady desired. DR. 3-6554.

ANSLEY PARK — Gentlemen, private entrance, bath. Twin beds. 153 17th Street, Northeast.

ANSLEY PARK — Lovely bedroom, maid service. Men only. TR. 6-7923.

BONAVENTURE AVE., NE (634). Corner room, private home. $8.50 week. TR. 2-2717.

BRIARCLIFF ROAD—Near Ponce de Leon. Gentlemen. Single rooms, $6.75-$10. Kitchen privileges, lounge, television, maid service, steam heat. DR. 7-6046.

BRIARCLIFF ROAD, on bus. Suitable one or two persons. TR. 4-4113.

BUCKHEAD AREA—Over garage. Single gentleman. Attractive, private bedroom. Private entrance, newly decorated, utilities furnished. References. CE. 7-5815 after 6.

BUCKHEAD — Gentleman. Half block Peachtree. CE. 7-6138.

CAPITOL VIEW MANOR — Bedroom, private home, kitchen privileges. PL. 5-7202.

DURANT PL., NE (857)—Downstairs. Three young men to share room. Private home. Convenient. Reasonable. No meals. Apply evenings only.

DRUID HILLS — Lovely, private rooms with semi-private bath for businessmen. DR. 7-8014.

EMORY — Private home, kitchen privileges. Settled businesswoman. After 7, DR. 7-8086.

EAST ATLANTA — Lovely rooms, nice home, newly built, newly furnished, double bedroom. See 810 Flat Shoals Ave.

HIGHLAND-VIRGINIA — Private. Adults. Home conveniences. Gentleman. TR. 6-1483.

MORNINGSIDE — Private home. Businesswoman. Kitchen privileges. At bus stop. TR. 2-0835.

MORNINGSIDE — Bachelor room, semi-private bath, in private home. TR. 2-4282.

MYRTLE, NORTHEAST — Business girls, all home privileges. Television. TR. 6-8686.

NORTHEAST — Warm rooms, convenient stores. Transportation. Kitchen privileges. TR. 2-6738.

NORTH DECATUR RD. — Wanted—4 clean-cut young men to share 4-bedroom, 2-bath, nicely furnished house with gentleman owner. Kitchen, dining room privileges. Bus stop at door. DR. 3-2390.

NORTHEAST—Two gentlemen. Double room. Lounge, television. Kitchen privileges, maid service. Clean, nice home. TR. 3-3069.

NORTHEAST — Businessmen, large attractive, single, double front room. Refined home. Bath, shower, all conveniences. TR. 6-2198.

NORTHEAST—Gentleman. Private entrance, bath, garage, decorated, utilities. MU. 8-1462.

NOBLE DRIVE, NE (1695) — Private home, room and bath, twin beds. TR. 5-3134.

PEACHTREE CIRCLE — Gentleman. Room, private bath, nice home. TR. 5-5902.

PIEDMONT AVE. (1396) — Corner room, semiprivate bath, breakfast privileges. TR. 5-6748, TR. 5-9556.

PEACHTREE — ELEVENTH—Lovely rooms. Refined home. Reasonable. Convenient. TR. 6-0587.

STEWART AVENUE, SW, 41 Highway. Gentleman. Kitchen. Furnace. PL. 5-2819.

WEST END—1 or 2 girls. Kitchen privileges. PL. 8-1313.

WEST PEACHTREE at 18th St.—Room in nice home, every convenience. TR. 6-2725.

STEWART AVE.—Gentleman, large bedroom, double or single. PL. 3-1850.

SOUTHEAST — Light furnished room for gentleman. $10 week. MA. 7-2876.

173 FOURTEENTH, NE. Beautiful large, recently redecorated room. Twin beds. Gentlemen. TR. 4-2839.

NICE room, private home, must give references. Gentleman. DR. 7-6888.

2402 PEACHTREE RD., NW — Attractive room, private entrance and adjoining bath. Gentleman. CE. 7-0815.

NICELY furnished front room, use of living room. 831 Stewart Ave., SW. PL. 5-8533.

ROOMS for rent with or without kitchen privileges. Near Lenox Shopping Center. On car line. CE. 3-6012.

LOVELY ROOM
PRIV. home, ent., bath. DR. 8-1833.

Room and Board 76

BRIARCLIFF ROAD (814), NE—Attractive vacancies for business people, 2 meals 5 days, breakfast Saturday, $15 week. TR. 2-5112.

DRUID HILLS LODGE, 892 Ponce de Leon—Gentlemen. Lobby TV. Parking. TR. 2-1706.

EAST POINT — 610 West Washington Ave. Board for both ladies and gentlemen. PO. 7-5834.

INMAN CIR., NE (30)
ATTRACTIVE home. Business people. References. TR. 6-8966.

NE—Business girls. Meals 7 days week. Transportation. DR. 8-2245.

NORTHEAST — $10 weekly. Men. Good food. 807 Monroe Drive, TR. 2-0853.

NORTHEAST — Large room, semi-private bath. 2 business girls. TR. 6-7622.

PONCE DE LEON AVE., NE (1348). Attractively decorated rooms in desirable section. Good food. Parking facilities. Convenient. DR. 8-7471.

PONCE DE LEON AVE. (860)—Vacancy for ladies or gentlemen. Close in. Excellent meals. Phone TR. 6-4480.

ST. CHARLES PLACE (1166) NE—Young people. Delicious meals 7 days week. TR. 2-0829.

WEST END — Gentlemen, ladies, elders. 3 meals day. PL. 5-2027.

CRESCENT GUEST HOUSE
AIR-COOLED rooms, showers, the best meals (cafeteria style). Bus stop, parking, Peachtree and 11th. $12.50 per week. TR. 5-2862.

1492 PONCE DE LEON, NE
MODERN ROOMS, baths; single or double. Business girls only. Very reasonable. Refs. DR. 3-1274.

GENTLEMAN, 854 Juniper, meals 7 days, $9.50, lunch packed. TR. 4-7367.

NEAR PLAZA — Lovely vacancies. Good food. Clean environment. TR. 5-9872.

1008 EUCLID AVENUE, NE — Meals home-style, lunch if desired. JA. 2-8156.

1156 ST. AUGUSTINE PL., NE — Vacancies, 2 nice young ladies. TR. 4-4584.

Housekeeping Rooms 77

EAST POINT — 3 furnished rooms. Utilities. Couple. PO. 1-3532, evenings.

GLENWOOD AVE., SE (375)—Furnished efficiency. No drinking. JA. 5-5827.

GRANT PARK—One-room efficiency, single beds also. MA. 7-8369.

NORTHEAST — Small attractive efficiency. Settled business woman. No smoking. TR. 5-6368.

SOUTHWEST—Two completely furnished. Automatic gas heat. Adults. PL. 5-3655.

EFFICIENCY apartments and rooms. By week or month. JA. 4-9122 or apply 400 Whitehall, manager.

Furnished Apts., Duplexes 78

AIRPORT area, 1 bedroom, air conditioned, steam heat, new Early American furniture. Just redecorated. Adults, no pets. Virginia Apartments, PO. 6-7314.

ANSLEY PARK—Partially furnished two bedrooms, living room, kitchen, dining area. Hot water. $87.50. CE. 7-2906, TR. 6-0578.

ARGONNE AND SIXTH, NE—1-bedroom apartment. Utilities furnished. $80. Couple. TR. 2-9572.

BARBIZON TOWERS APTS.
35 LOMBARDY WAY, NE
1-BEDROOM apartment, $129 mo. Util. furn. TR. 6-5792, TR. 2-7234.

BUCKHEAD. Business girl to share apartment. Good transportation. CE. 7-4528.

BUCKHEAD (North.)—Large apartment. Steam heated. Convenient transportation. $125. CE. 3-8907.

Furnished Apts., Duplexes 78

BRIARCLIFF HOTEL
EFFICIENCY and 1-, 2-bedrm. apts. Fully equipped kitchen with utensils. TV. Air conditioning. Free parking.
DAILY—WEEKLY—MONTHLY
Full Hotel Service
1050 Ponce de Leon Ave., NE
TR. 4-9711

BUCKHEAD — Modern one-bedroom terrace apartment, new. Bedroom separated from living room with brick planter. Ideal for business girls or young couple. Convenient to Lenox Square and Buckhead. $90 including all utilities. CE. 7-5879.

BUCKHEAD — Air-conditioned, completely furnished bachelor apartment with TV, $110 per month. JA. 2-4866, evenings CE. 7-0550.

BOULEVARD (650)—4 rooms, $75 mo. Heat, water furnished. TR. 2-5372.

BROOKWOOD NORTH APTS.
20 STANDISH AVE., NW
MODERN, furnished, redecorated efficiency, $85. 1 block Peachtree Rd. Immediate occupancy. TR. 2-1075.

BOULEVARD-WASHINGTON — Attractive two-three room apartments. Couples, small children. $10-$15. MA. 2-6166.

BONAVENTURE AVENUE, NE—½ BLOCK Ponce de Leon. Young man, share 5-room apartment, includes utilities, linens, shower bath, steam heat. $27. TR. 4-6416.

CLERMONT HOTEL
AIR-COND. bedroom and efficiency apts. Completely furnished. Hotel service. Free parking. 789 Ponce de Leon Ave., TR. 4-8611.

CHARLES ALLEN DR., NE—Completely furn. terrace apt. Large liv. rm., large bdrm., dinette, kitchen, tiled bath. All util. furnished. $85. JA. 3-8914.

CASCADE HIEGHTS—3 large rooms, all utilities. $100. 2011 Cascade Rd., SW, PL. 8-7185.

DECATUR—Eff. Utils. $75. Avondale, same with liv. rm., $95. DR. 8-0018.

DRUID HILLS — Living-bedroom combination, kitchen-dinette combination, private bath. $80, all utilities. Gentlemen or business couple. DR. 7-5943.

DEERFIELD APTS. Refined settled ladies, gentlemen or married couple. 356-360 Ponce de Leon. TR. 2-4193.

DEKALB AVE., NE (1058)—3 rooms, private bath, $45. 2 rooms, $35.

DRUID HILLS — Garage apartment. 2 rooms, bath. $79. DR. 3-2726.

DECATUR — Attractive, furnished efficiency, 965 Church St. GL. 7-7592.

DECATUR
4 ROOMS, nicely furn. Newly dec. 1-bedrm. apt., $89.50. Adults only. DR. 3-1387.

DECATUR—Business lady to share home. DR. 8-7487.

DRUID HILLS—Living room, bedroom, kitchen, bath, private entrance. Nice neighborhood. Couple. DR. 7-2519.

EAST POINT—Three-room apartment. Private entrance. PO. 1-3284.

EAST POINT—3 rooms, lights, water. Also five-room house, unfurnished. PO. 7-7337.

EAST ATLANTA—3-room furnished apartment, large rooms, tiled bath, nice kitchen. Adults only, no drinking. $80 per month. MA. 7-1397.

EAST POINT — 3 rooms. Utilities. Children accepted. PO. 6-0736.

EAST ATLANTA — Clean, modern, private. Child accepted. Utilities. MU. 8-7743.

EAST ATLANTA — 4 rooms. Private. Children welcome. Call MA. 7-6323.

EAST POINT — 3-room-bath duplex. Private. PL. 5-0497, PL. 3-9367.

EAST POINT—3-room duplex, private. $60. PO. 7-2444, 8 till 1.

FOURTH and Argonne. Basement. $45. 1 person only. TR. 6-1201.

FORREST ROAD, NE (977), Ponce de Leon section — 4-room duplex (one bedroom). Adults. References. MU. 8-4386.

FIFTH ST., NW (86)—3 rooms, private bath. Utilities. Adults. TR. 6-6252.

FOREST PK.—Sma. house trailer, sleeps 2. $12 wk. Util furn. Kingston Trailer Pk., Jonesboro Rd.

FT. MAC AREA—Three rooms, private bath. Adults. PL. 3-4972.

GORDON ST., SW (1020)—2 rooms, utilities furnished. On transportation. Couple. PL. 5-1314.

GRANT PARK—Private, clean, 3-bedroom apartment. Utilities. MU. 8-7743.

GRANT PARK—2 rooms, private bath. Adults only. MA. 2-4984.

HAPEVILLE — 2 rooms, private bath, entrance. Convenient to Airport, glass plant. $45 and $50. PO. 6-7163.

INMAN PARK — 3 rooms, utilities. $55 month. Couple only. CE. 7-9447.

KIRKWOOD — 2 rooms, couple or business lady, reasonable. DR. 3-7660.

LITTLE 5 PTS., 182 Elizabeth St., NE, upstairs. 3 rms., bath, $14 wk. JA. 4-1998, CE. 3-6592.

MYRTLE STREET, NE — 3 working girls or working couple. Private entrance. Private bath. No drinking. TR. 4-0579.

MARIETTA, GA. — 2 bedrooms, private bath. $16.50 week. TR. 4-2002.

MORNINGSIDE — 2-room apartment. Business couple or settled business woman. TR. 4-3103.

NE, 878 JUNIPER, EFFICIENCY. Many nice features. TR. 2-5774.

NORTHEAST — 1-, 2-, 3-bedroom apartments, modern furniture, utilities furnished. 795 Edgewood Ave., NE. MU. 8-7313.

NORTHSIDE — One bedroom. Couple only. Heat, hot water furnished. $83 month. Lease required. CE. 3-7288.

NE—443 N. Highland, Apt. 4. Open. 1st floor. $85. BU. 9-6010.

NORTHEAST — Ponce de Leon. Small, large corner efficiencies (with 1 bedroom). Suitable nurses, businessmen. DR. 3-1444.

NORTHEAST — Nice apartment. Living room, bedroom, kitchen, bath. TR. 4-8793.

NORTHEAST — Completely private. Walking distance to Emory. Married couple. DR. 3-7423.

NORTHEAST — 2, 3 rooms. Utilities furn. Business couple. TR. 2-1586.

NORTHEAST — Desirable garage apartment. Business couple. Utilities furnished. DR. 7-3588.

NORTHEAST—Near Sears. 3 rooms, first floor. Utilities. $16. TR. 4-4371.

NORTHEAST — 965 Myrtle St. 3 rooms, bath. Nice. Utilities. $85.

OGLETHORPE APTS.
CHILDREN WELCOME
30-DAY AGREEMENT
GL. 7-5201, GL. 7-5787

PRYOR (956½) — 3 large rooms. $12 per week. ME. 4-7432.

PEACHTREE HILLS — Clean 2-bedroom apartment. $90. DR. 3-2726.

PEACHTREE (2100)—Terrace Apt. 9. Child O. K. $85. BU. 9-6010.

PEACHTREE HILLS — Upstairs duplex. Air conditioned. Separate heat, lights, telephone. Beautifully furnished, twin beds in 19x24-foot room, full tiled bath, shower, tub, walk-in closet, electric stove, refrigerator, modern living room. Adults only. No pets, please. CE. 3-0115.

PEACHTREE MEMORIAL DRIVE, NW (99)—2-bedroom, air-conditioned apartment. Redecorated. Lovely location. Will sell wall-to-wall carpeting, 1-bedroom furniture with some other pieces. $100 rent, 1-year lease. CE. 3-1793 for appointment.

SOUTHEAST — OFF EXPWAY.
AND 2 BEDRMS.
$69.50 up
Children Welcome
Shown Daily 9 to 9, Sun. 2 to 9
PHONE MA. 7-5701

SOUTHEAST section — Two large rooms, nice furniture. Newly decorated. ½ block transportation. Business lady or couple. HE. 6-1440.

SEVENTH STREET-South Expressway—3 rooms. Reference. Couple. PO. 7-4550, weekdays, after 6.

SMYRNA — Near naval base. Small. Redecorated. New bath and furnishings. Private. $67 month includes utilities. TR. 2-8625.

SOUTHEAST — 3 rooms, private bath, settled couple. MU. 8-0358.

SINCLAIR AVE., NE (350). 2 rooms, bath. Utilities furnished. $50. DR. 8-5021.

SOUTHEAST—3 rooms. Lights, gas, stove, refrigerator. 132 East Lake Dr.

TECH VICINITY—Large efficiency, perfect for 1 or 2 gentlemen. All private. TR. 5-4396.

TENTH STREET (263), NE. Living room, kitchen dinette, bedroom, bath, entrances.

VIRGINIA-HIGHLAND SECTION — Three-room terrace. Private entrance. Business couple. TR. 2-9822.

WEST END — Small apartment, private entrance, bath. Transportation. Business couple. PL. 3-1638.

UPTOWN—Rooms, apts. Air cond. All utils. $10.50 up. JA. 3-8678.

SPACIOUS 2-bedroom apt., completely furnished, nice furniture. Northeast section. $125. TR. 6-4222.

COMPLETELY FURN. APARTMENT. 881 Ponce de Leon Ave.

BUSINESS woman to share large apartment. Cascade bus. PL. 3-0204. PL. 5-4831.

173 FOURTEENTH, NE — Comfortable efficient apartment. Private bath, two entrances. Business couple only. TR. 4-2839.

2040 PEACHTREE ROAD
4 RMS., $95 per month. Avail. Oct. 10. TR. 4-1757.

WANTED—Single working girl to share modern apartment with same. Miss Tyler, JA. 2-8331 from 8 to 5.

YOUNG business woman wanted to share garage apartment. PO. 7-0126.

2040 PEACHTREE RD. — Terrace apt. Immed. poss. $98. TR. 4-1757.

2-BR. APTS. $72.50.
LA VILLA APTS. MA. 2-0930

Furnished Apts., Duplexes 78

THE DARLINGTON
2025 PEACHTREE RD., NE
FREE PARKING
1-MONTH TO 1-YEAR LEASE
2-ROOM EFFICIENCIES
WITH KITCHEN AND BATH
FURNISHED OR UNFURNISHED
SHOWN DAILY 9 TO 9—SUN., 1-6
PHONE TR. 5-2511

855 PIEDMONT — Efficiency. $65 monthly, utilities included. Adult. TR. 4-8400.

1001 WEST PEACHTREE — Everything furnished, utilities, parking. Monthly, weekly. Sober adults. TR. 4-9178.

COUPLE only. Two rooms, bath, entrance, transportation. No drunks. $12.50 week. DR. 8-5140.

PROFESSIONAL MAN will share Northeast home with same. CE. 7-0550.

ONE or two girls to share 2-bedroom modern home, large yard, 2 patios, outdoor cooking facilities, private. DR. 7-8867.

65 SHERIDAN DR., NE. Effcy. Nicely furnished. $95
REDD & BALDWIN RLTY. CO.
Realtors. 216 Healey Bldg. JA. 1-2258

STANDISH APTS.
47 25TH ST., NW
1 BLK. PEACHTREE
NEW air-cond. efficiencies. Comp. furnished. Ample parking. Very modern. $100 mo. All util. furn. TR. 5-3700.

785 PIEDMONT AVE., NE — Attractive 3-room apartment. Utilities furnished. $75 month.

WANTED — Christian middle-aged couple. Have a four-room apartment for rent. MA. 7-6244.

FURNISHED COTTAGE — 3 rooms, bath. Close to Ft. Mac and shopping, transportation ½ block. Business couple. PL. 5-4924.

4-ROOM furnished apartment. Convenient to everything. PL. 5-8820.

CAREER girl to share lovely apartment in exclusive Buckhead area. CE. 7-1224.

Unfurnished Apts., Duplexes 79

ADAIR OAKS APTS.
PONCE DE LEON-Adair Courts section. Avail. now. Redec. 2 bedrms. Air cond. Stove, refrig. furn. Open today. JA. 2-5724; nights, DR. 3-1113.

Ashford Pk.-P'tree Rd. Sect.
3156 CALDWELL RD., NE — 2-bedrm. and 1-bedrm. units avail. immed. Open Sun. and Mon. Stop by or call TR. 5-6986.

ANSLEY PARK SECTION—4 rooms, porches. Redecorated. 1 block trolley. TR. 4-5020.

AVONDALE
NEW LUXURY 2 bedrms., $90, $95. Air conditioners, swim. pool, shower doors, lge. kit., laundry, etc. On Cragie Ave., Avondale (just behind Twin Oaks Apts.), off College Ave., walking dist. to schools and trans. Drive by and see for yourself, or call DR. 3-9450.

AIRPORT AREA—1-bdrm. apt. Stove, refrig. and water furnished. $67.50 per mo. With air cond. $90 per mo. The McCord Co., Rltrs., 3518 S. Fulton, Hapeville. PO. 7-1546.

ANSLEY PARK — 1-bedroom apartment, apartment building. $85. TR. 4-2056, CE. 3-4080.

AMBERIDGE ARMS!
AIR CONDITIONED, swimming pool, elec. kitchen, 2 bedrms., laundry facilities. On transp. $105 mo.
1031 SCOTT BLVD., DR. 3-6813

ATLANTA—NE and NW
1, 2 AND 3-bedrm. apts. for rent at $85 mo. and up. TR. 5-7768, CE. 7-1076.
FIELDS REALTY & INSURANCE CO.
2149 Peachtree Rd. — TR. 5-7768

ALVIN DR., NW (2284) — 3 large rms., yard toilet, lights, water. $30 mo. JA. 4-1998, CE. 3-6592.

AVA PARK DUPLEX
$75. PO. 7-9152.

BUCKHEAD
50 Lakeland Dr., NE
AIR CONDITIONED
2 Bedrooms, $125 mo.
LGE. liv. rm., full din. rm., 6 closets. Conv. transp., schools, shopping.
Res. Manager, Apt. A-1
CE 7-6904; Ofc., JA. 5-4749

BASS ST., SE (407)—Newly decorated 4-room apartment. Near schools, transportation. PL. 3-9840.

BLAIR VILLAGE APARTMENTS
1, 2, 3 BEDROOMS
$49.50 UP
Close To Schools
Thermostat-Controlled Heat
30-Day Agreement
Atlanta Transit Buses
Clean And Redecorated
Furnished If Desired
Shown daily 9 to 9, Sun. 2 to 9
PHONE MA. 7-5701

BOULEVARD (650), redecorated, 4 rooms, bath. Air cond. $65 mo. TR. 2-5372.

BROOKHAVEN — Couple only. 6 rooms, $75. CE. 3-9145.

BROOKWOOD HILLS—Duplex, modern, clean, quiet, 2 bedrooms, $135. Settled couple. TR. 5-5640 after 4 p.m.

BUCKHEAD area, extra large 2-bedroom brick veneer duplex, ceramic tile bath, natural wood kitchen cabinets with outlet for automatic washer. Stove, refrigerator furnished. Close to schools, trolley. $110 month. CE. 7-5879.

BUCKHEAD AREA — 2-bedroom duplex, furnished kitchen. Nice location. $110. CE. 7-9779.

BROOKHAVEN—New brick duplex, 2 bedrooms, carport. Stove, refrigerator furnished. $80. DR. 8-1837.

BRIARCLIFF COURT (1170) Apt. 2. New efficiency. ME. 6-1620.

BRIARCLIFF-LA VISTA
BEAUTIFUL, new, very spacious 1- and 2-bedrm. $84.50, $97.50. Magnificent panoramic view of city. Air conditioning optional. Lge. 30x60 swim. pool under construction. On transp., near schools, across street shopping. Available Dec. 1. 1711 La Vista Rd., NE. TR. 2-9943.

BUCKHEAD — 3200 Peachtree. Most desirable 2 bdrms. Stv., refg. Util. except electricity. $135. Adults. PO. 6-0241, CE. 7-4093.

BUCKHEAD — 2-bedroom terrace apartment. Near Lenox Square. Private entrance. CE. 7-2188, after 6 weekdays.

BELVEDERE SHOPPING CENTER. New 5 rooms. Stove, refrigerator, venetian blinds, water furnished. Call BU. 4-0883.

Bolton Apartments
LOVELY 2-bedrm. apartments available shortly. Convenient to Georgia Tech and downtown Atlanta because of the Expressway. Call SY. 4-2621 or SY. 4-8787.

Peachtree Garden Apts.
WE HAVE for immediate occupancy lovely 1-, 2- and 3-bedroom apartments, furnished or unfurnished. Call CE. 3-4375 or CE. 3-5571.

10 MINUTES from the new Lenox Square 10 minutes from General Motors plant in Doraville. Super Lenox Limited bus originates on our grounds. Grammar school across the street.

BRIARVALLEY APTS.
SPACIOUS 2-bedrm. apts. $122.50. Dishwasher, garbage disposal, air cond., swimming pool. 1639 Briarcliff Rd., NW, TR. 2-9943.

CASCADE HEIGHTS
NEW AIR-COND. APTS.
2 BEDROOMS, $125
LGE. LIV. rm., full din. rm., 6 closets. Conv. transp., schls., shopping.
2410 SEWELL RD., SW
Res. Manager, Apt. 27. PL. 8-6608

CLEBURNE, NE — Two rooms, bath. Lights, water furnished. MU. 8-4426.

COLLEGE PARK — 2 unfurnished rooms, semi-private bath, $35 a month. 220 East Mercer Ave.

COLLEGE PARK — 616 E. Oxford, 5-room duplex. Avail. Oct. 1. PO. 1-1141.

COL. PK.—1 BR.; kitch. furn. $72.50
J. GORDON CANTRELL, REALTOR
326 Hardin Ave., Col. Pk. PO. 1-2421.

COLLEGE PARK — Skyline Apartments. 2 bedrooms. Range, refrigerator. $87.50. PL. 3-8190.

CASCADE HEIGHTS — 1-bedroom brick duplex. 980 Gaston St. $65. PL. 3-5994.

CHAMBLEE — 1776 Tobey Road, three rooms, bath, refrigerator, stove furnished. DR. 8-7487.

Unfurnished Apts., Duplexes 79

Colonial Homes Apts.
A BEAUTIFUL and conv. location, between P'tree Rd. and Bobby Jones golf course.
ATTRACTIVE 2-bedrm. apt. with 6 to 8 closets. Rentals of $97.50 to $105. Includes stove, refrigerator, garage and water.
Air-Cond. Apt. Also Avail.
SHOWN Mon. through Fri., 9 a.m. to 5 p.m.; Sat. 9 a.m. to 11 a.m.
B. THORPE AND CO., INC.
Rental Agts.
214 Colonial Homes Dr., NW
TR. 4-9729

CUMBERLAND RD., NE—4-room redecorated apartment, near bus. Heat, water, stove, refrig. furnished. Adults only. TR. 6-0170 (day MU. 8-8355).

CAPITOL VIEW — 3-room terrace apartment. Lights, water furnished. $42.50. PL. 3-4703.

COLLEGE PARK — Five rooms, bath, newly decorated. PL. 3-0858.

COLLEGE PARK — Duplex. $62.50. 1212 Park Terrace. PO. 6-8386, PL. 8-1685.

CHAMBLEE — 3-room duplex, private bath and entrances. Completely refinished inside and out. Near General Motors, $50. GL. 7-9234.

CLIFTON RD., NE (353)—3 rms., water furn. $50. JA. 3-1563. Lawson-McManus Rlty., 1152 Euclid

DECATUR — 4-room garage apartment. Refrigerator, range and water furnished. DR. 8-1521.

DURANT PL., NE (699) — Efficiency, $49.50. 1 blk. North of Ponce de Leon. Regular brick apt. bldg. Steam heat, refrig., stove furnished. Clean. JA. 2-3773, DR. 3-5366.

DORAVILLE DUPLEX — 2 rms. and bath, $35. 4 rooms and bath, $42.50. 3844 Stewart Rd., TR. 4-0968.

DECATUR—Guest house. Quiet, settled lady or gentleman. On transportation. Stove and refrigerator. Reasonable. DR. 7-2772.

DECATUR — Three-room cottage. Married couple only. Stove, refrigerator, water furnished. $75 month. TR. 6-4817, DR. 8-8636.

DECATUR — 2-bedroom apartment, convenient to stores and transportation. Available Oct. 15. $75. 1523 Oakview Road, DR. 3-6778.

DECATUR—3 and 5-room apartments. Reasonable rent. CE. 3-8960.

DEKALB AVE. (1380) — 3 rooms, bath. Adults. On transp. JA. 3-2134.

DORAVILLE — Spacious 5 rooms. Near school. $85. BL. 5-2403.

EMORY — Roomy terrace apartment. Stove, refrigerator furnished. ME. 4-4645.

EAST LAKE—Duplex, 1 bedroom. Large yard, private driveway. Adults. DR. 8-8009.

EAST POINT — 2 rooms, semi-furnished. Private. One block bus. PO. 1-0693; PO. 1-1613.

EAST POINT—206 West Washington. 4-room apartment. PO. 1-8263.

EAST ATLANTA—1428 Newton Ave., SE. 3 rooms, bath. $65. DR. 7-4534.

EAST POINT—3-room duplex. $40. Water furnished. PO. 7-6829.

ELIZABETH ST., NE (177)—4 rms., private bath. Working adults only, $50 mo. References.

EAST ATLANTA—1445 Van Epps Ave., SE. 5 rooms. $60. PL. 5-4293.

ELIZABETH ST., NE (90)—4 rooms, bath, redecorated, $60 mo. JA. 3-2134.

FOURTH ST., NE (405), A-3, C-4, $57.50; E-2, $62.60. Liv. rm., bedrm., dinette, kit. Stove, refrig. TR. 6-5575.

GORDON ST., SW—Private, upstairs, 3 large rooms, bath, stove, refrigerator, lights and water. Business couple. $60. PL. 5-4452.

GLENWOOD-CANDLER SECTION — 3-bedroom duplex apartments. Redecorated. Near transportation. Stove, refrigerator, venetian blinds, water furnished. DR. 8-0740.

GRANT PARK — 2 rooms, redecorated. Convenient transportation. MU. 8-8548.

GRANT PARK — 3 rooms, private bath, utilities, $50. JA. 3-7384.

GREENWOOD AVE., NE. 995—1-bedrm. apt. New bldg., air-cond. $85.
LIPSCOMB-ELLIS CO., JA. 1-2162
REALTORS 90 FAIRLIE ST., NW

GREENWOOD AVE., NE (800)—Newly decorated 2-bedroom apt. Conv. everything. Adults. TR. 5-6922, or see janitor.

GRANT PARK—3 unfurnished rooms, private bath, entrance, first floor, water furnished. $52.50. Open. 512 Park Ave., SE. JA. 3-3943.

GRANT PARK—3-room apartment, private entrance, bath. DR. 8-6019.

GRANT PARK—Four rooms, share bath, $55. MU. 8-9775.

HAPEVILLE
132 VIRGINIA PLACE. Convenient to Airport. Large 2-bedroom apt. Available now. $85 mo. DI. 4-1661.

INMAN PARK — Upper duplex, 4 rooms, bath, steam heat, lights, water, stove, refrigerator furnished. Completely redecorated. Adults. $70. MU. 8-9031.

MORNINGSIDE—Two-bedroom apartment, convenient, utilities furnished. JA. 3-2456.

MORNINGSIDE - PIEDMONT — 2-bedroom, 2-bath, upstairs duplex apartment. Stove, refrigerator, gas heat, water furnished. Convenient school, transportation, shopping. $105 monthly. TR. 5-2013.

Mark Palmour Jr. Apts.
3733 PEACHTREE RD.
NEW building. Lovely 2-bedroom apts., 1½ baths, 6 large closets, modern kitchen with dishwasher. Air-cond., all utilities furnished except lights and phone. Furnished or unfurnished. Res. mgr., Apt. D-1. Available also on P'tree Rd. near Lenox shop. cent., 2-, 3- and 4-bedrm. apts. with 2 full baths. Shown by appt. CE. 3-3697.

KROG ST., NE (65)—4 rooms, bath, duplex. Adults only. $35 mo. JA. 3-2134.

Lenox Square (2 Blocks)
AIR CONDITIONED
2 BEDROOMS, 2 BATHS
ONLY $157.50
LARGE living room, full dining room, Youngstown kitchen with built-in oven, range, dishwasher, 6 huge closets. Storage, washers and dryers in basement. This near new luxury apartment at
3660 Peachtree Rd., NE
Res. Mgr. on premises, Apt. G-1. CE. 3-9906; ofc., JA. 5-4749

LITTLE FIVE POINTS — 3 rooms, utilities. $65. Adults. JA. 3-0269.

LITTLE FIVE POINTS—5 rms., bath, utilities. $65. DR. 3-3616.

MEMORIAL DRIVE (204)—2 rooms, bath. Adults. $35 mo. MA. 2-8025.

NE, 306 9TH ST., Apt. 4. Avail. Oct. 15. Lge. liv. rm., bedrm., full tiled bath. Pine-paneled cabinets in kitch., 1 blk. from Pdmt. Pk. $75. Call collect, Douglasville, WH. 2-4235.

NORTHEAST — 6-room brick duplex. See to appreciate. After 5 p.m., TR. 6-2221, or TR. 4-0112.

NORTHWEST — Three rooms, modern terrace apartment. Stove, refrigerator, water, blinds. Picture windows, pine paneling, $60 month. 112 Oakdale Court, SY. 4-7336.

NORTH AVE., NE (1150) at Moreland, Apt. 7. 4 rms. Heat, water. TR. 6-4201, nights PL. 3-5556.

NORTHEAST, North Avenue (1288). 6 rooms, sun porch. Adults. Positively no drinking. DR. 8-2273.

NORTHEAST — Redecorated 1-bedroom apartment. Stove, refrigerator furnished. $70. BL. 5-2432.

NORTHEAST—1043 St. Charles. Large efficiency, heat, water. DR. 7-1462.

NORTHEAST — Living room, bedroom, dinette, kitchen, bath, $70; also efficiency, $60. Near Sears-Ponce de Leon. BL. 5-0287.

NE SECTION, IN APT. BLDG.
4 LARGE rooms and bath, $55 mo.
LARGE efficiency . . . . $40 mo.
BOTH have stoves, refrig., heat and water furnished. JA. 3-8631.
McIntyre Realty Co.
Healey Bldg. Realtors

OGLETHORPE APTS.
2170 JOHNSON FERRY RD.
NORTHEAST ATLANTA
15 MINUTES FROM NEW LENOX SQUARE
1, 2, 3 BEDROOMS
FURNISHED, UNFURNISHED
30-DAY AGREEMENT
NEAR SCHOOLS
APARTMENTS SHOWN
9 a.m. to 9 p.m. Mon. through Sat.
2 p.m. to 9 p.m. Sunday
GL. 7-5201 — GL 7-5787

OAKLAND CITY — Duplex. 3 nice clean rooms, stove, refrigerator furnished, everything private. Nice place to live. PO. 1-7016.

OGLETHORPE AVENUE (1118), SW. 3-room and bath duplex. $50. PL. 3-6629, after 6.

P'tree-Brookhaven Apts.
4120 Peachtree Rd., NE
Available Oct. 1st, 2-3-bedrm. apts. Ample closets and cabinet space Adjacent to schools, shopping, transp. $85 and $95 mo. CE. 7-5929. 11D Ofc.

PONCE DE LEON — 2 BRs., $77, REDECORATED. Stove, refrig., hot water. TR. 6-7683.

PEACHTREE ROAD
LUXURY-TYPE roomy air cond., almost new large 5-room apt. Shown by appt. Call Mr. Helmer, TR. 5-5616, BL. 5-0245.

Unfurnished Apts., Duplexes 79

PEACHTREE RD. (2895) — Large luxury 9-room apartment. Three bedrooms. Double garage. DR. 8-2196.

PEACHTREE RD.—PLEASANT GARAGE APT. Living rm., bedrm., kitchen area, bath. Avail. Nov. 1. CE. 3-2566.

PIEDMONT AVE. (1198) AT 14TH—Efficiency apartments. Murphy bed. Stove, refrigerator. Utilities furnished.

ROCK SPRINGS APTS.
SPACIOUS 2 BEDROOMS
SEPARATE dining rm. Large kitchen, stove, refrigerator. Water, blinds furn. Will redecorate.
1421 East Rock Springs Rd., NE TR. 6-4222

SE, 608 PARK AVE.—3 rooms and bath. $55 a month, lights and water included. MA. 2-6915, after 6 p.m.

SPRING LAKE APTS.

FOR OCCUPANCY shortly. A lovely 2-bedrm. apt. on the 2nd floor. $95. Call TR. 2-7338 or come by 1374 E. Rock Springs Road, NE.

SOUTHWEST—4-room duplex, all conveniences. On car line. Gas furnace, stove and water furnished. $65 month. PL. 3-5257.

SOUTHWEST—4 rooms, redecorated. $43.50 monthly. 1048 Sells Ave., SW.

ST. CHARLES AVE., No. 1026, off N. Highland, extra nice, 1 bdrm. $75.00
1215 EUCLID AVE.—near Little Five Points—Nice efficiency $49.50
BREWER-HEAD CO., JA. 3-2514

TENTH ST. section, 65 Peachtree Place, NE, Apt. 2, 2½ rooms.

WEST END—5-room apartment, private entrance, bath. 1 block Sears. PL. 5-5258.

WEST END—Duplex, 3½ rooms with bath. Private entrances. PL. 8-1313, TR. 6-2821.

PIEDMONT COURT
E. WESLEY APTS.
2- AND 3-BEDROOM APTS., $92.50, $95 and $100. Located corner of Piedmont Rd. and East Wesley Rd., NE. Adjacent to Broadview Plaza Shopping Center. Furnished Apts. available now. CE. 7-0303.

NEWLY WEDS
HERE'S YOUR ANSWER
SPACIOUS 1-BDRM. and den apt. with a maximum of privacy. Stove, refrig. furnished. Conv. to transp., stores, churches, recreation area. For appt. call JA. 5-5428; nights and weekends, MA. 7-1534.

SUBURBAN LIVING
IN THE HEART OF ATLANTA
WELLSWOOD
MA. 7-9955

OFF PONCE DE LEON
2-BEDROOM APT
FULL-SIZE ROOMS
REFRIGERATOR, stove. Free parking. In 4-unit building. Excellent condition. TR. 3-3418, DR. 7-5551.
FEDERAL RLTY. ASSN., INC.
18 Peachtree Pl., NE TR. 3-341

For Gracious Living
It's
TWIN OAKS APTS.
3000 COLLEGE AVENUE
DECATUR SECTION
$75 AND UP
FURNISHED AND UNFURNISHED
TELEPHONE DR. 3-1736
OPEN until 9 p.m. Monday through Saturday. Sunday 2 p.m. until 9 p.m.

THE DARLINGTON
2025 PEACHTREE RD., NE
1-MONTH TO 1-YEAR LEASE
2-ROOM EFFICIENCIES
WITH KITCHEN AND BATH
FURNISHED OR UNFURNISHED
FREE PARKING
SHOWN DAILY 9 TO 9—SUN., 1-6
PHONE TR. 5-2511

3-RM. (cute) house, refrig., stove. Wooded lot, in Buckhead. Utilities fur. $78 mo. No children. CE. 7-8349 or Alpharetta, GR. 5-5789.

LUXURY APARTMENT
5 ROOMS AND 4-CAR GARAGE
3810 Wieuca Rd., near Lenox Sq. $250. No children. CE. 3-2747

IMMEDIATE POSSESSION
EAST ATLANTA and GRANT PK. 3 and 4 rms. and bath. On trolley. $55 to $67.50. DR. 8-3540.
L. F. JENKINS RLTY., MA. 7-5768
Rltrs., 531 Moreland at Glenwood

MODERN 2-bedroom brick. Private. Adults. No drinking. DR. 3-4814.

Unfurnished Houses 81

RENT A HOME
UNDER RENTAL-PURCHASE PLAN
JUST RENT AND THE HOME IS YOURS
$131.46
TO $149.02
PER MONTH
Move Out When You Desire
"Accumulate an Equity"
You Can Sell Your Equity
Average 20-Year Plan:
In 5 Years You Accumulate $2,816.00
In 10 Years You Accumulate $6,614.90
In 15 Years You Accumulate $11,738.64
In 20 Years the Home Is Yours Forever
All Brick—3 Bedrooms—2 Tiled Baths
Hardwood Floors—Some With Fireplaces and Full Basements, Landscaped, Wooded Lots
Built-In Kitchen Appliances
Your Own Exclusive SWIMMING POOL
"Other Financing Plans"
FHA INSURED LOANS
SMALL DOWN PAYMENT
NO CLOSING COST
100% GI LOANS
NO DOWN PAYMENT TO VETERANS
Brokers Participation Invited
DRIVE OUT PEACHTREE RD. JUST BEYOND CHAMBLEE-DUNWOODY ROAD TO ENTRANCE PYLONS.
TO
Longview
AT CHAMBLEE
Less Than 20 Minutes from Downtown Atlanta
A Representative Will Call for You—Just Phone
GL. 7-0252
... Open Every Day 10 A.M. to 8 P.M.

Unfurnished Apts., Duplexes 79

2-BDRM. APTS., $55.50
Near schools and trans.
Move in today
LaVilla Apts., MA. 2-0930
1767 S. Pryor Rd.
Look for Yellow Sign

NEAR TECH — Modern 1-bedroom apartment. Stove, refrigerator, water furnished. $89.50. CE. 3-1232.

Apts. Nearest Ft. Mac
NEWLY DECORATED
Water, stove, ref., blinds furnished
2 Bedrooms—$65.75 to $85.75
3 Bedrooms—$77.75
PL. 8-1491; nights, PL. 8-5954

TRIPLEX—1067 Rosehaven Ter., SW, off Lawton at No. 380. 2 bdrms., tiled bath, hwd. flrs., gas heat, washing mch. conn. $66.50. Dreger Realty Co., 5 Ivy St., NE, JA. 3-2512.

1240 Oakland Drive, SW
1-BEDROOM apts., redecorated. Convenient to trolley, parks, schools and churches. Comb. living room-dining room and kitchen on first floor. Bedroom, bath and child's room on second floor. Rental $65.
Ward Wight Realty Co.
Healey Bldg., Realtors, JA. 4-7585

1471 Westwood Ave., S.W.
4 LARGE RMS., available now. Just off Cascade. No. 10 carline. No children, please. Working couple or 2 ladies. $75 mo. M. M. Richardson Rlty. Co., 2244 Belvedere, PL. 3-7713.

CALL US. We have 1- and 2-bedrm. apts. available for rent.
SHARP-BOYLSTON CO.
10 Auburn Realtors JA. 2-2929

10 ALDEN RD.
NEAR PEACHTREE
NEW APT., just completed; 1 BR. and efficiencies avail. W-W carpet, air cond., stove, Frigidaire, blinds, furniture.
A & S REALTY CO.
One Peachtree Bldg. JA. 4-0428

DUPLEX
950 HALL ST., SW—4 rooms. Redecor., near bus, $65 mo. PL. 5-7386.

Furnished Houses 80

DECATUR—Boulevard Dr. 2 bdrms., den, avail. now. No lease required. $125. JA. 2-9112.

HAPEVILLE—3296 Stillwood Drive. 5-room house. Convenient to airport and Ford Plant. $100 month. To see call PO. 7-1469.

MARIETTA — 3-bedroom, furnished. Automatic washer, air cond. 75x150 chain link fenced yard. CE. 7-4007.

ROSEDALE RD., NE (1051). 3 bedrooms, den, utility room, near transportation, and county school bus. Appointment only. JA. 2-9112, TR. 6-8003.

SOUTHEAST—Furnished home, five rooms. JA. 4-7430, before 8 p.m.

TRAILER—$10 to $25 week. Allen Trailer Park, MA. 2-8735.

1232 PORTLAND AVE., East Atlanta. 5-room, nicely furnished home, convenient to everything. $110. Call MA. 7-5579.
SECURITY REALTY CO.
1259 Glenwood Ave., SE, MA. 7-2466

FURNISHED house, heart of Sandy Springs. 2 bedrooms, each with private dressing room. Ideal for two ladies, or gentlemen or 2 couples. Utilities, dishes, linens. Also yard work furnished. $160 per month. CE. 3-0970.

ROOMING HOUSE—Edgewood and Waddell. $50 week. 16 rooms. DR. 7-5579.

Unfurnished Houses 81

AVONDALE, DECATUR, 2 and 3 BRs. $75 to $115 mo. Catron Rlty., DR. 7-6421, DR. 8-0692.

BELVEDERE — Available Oct. 15. 3-bedroom brick, 1½ baths, carpeting, patio and barbecue pit. Walking distance Midway Elementary, Avondale High and Belvedere Shopping Center. $125 month. BU. 9-5801.

BUCKHEAD — 3 bedrooms, 2 baths, den. Transportation. $175. CE. 3-3843.

BRANNEN RD. (1876), SE. 2 bedrooms, large fenced-in back yard, bus stop. MA. 7-7464.

BELVEDERE AREA—3 bedrooms, living-dining area. New stove furnished in kitchen. Fenced back yard. $100 per month. BU. 9-2953.

CASCADE HEIGHTS — 3-bedroom brick, central heat. $110. PL. 5-9792.

CHAMBLEE
EXCELLENT — 3-bedrm. brick, 2 baths, separate din. rm., $125 mo. Call GL. 7-0282, Chatham Rlty., Doraville.

CANDLER-GLENWOOD SECTION — 2-bedroom house. $75. DR. 8-2035.

CASCADE HEIGHTS — 3 bedrooms, 2 baths. $135. PL. 8-4894, PL. 3-5541.

DORAVILLE — 3-bedroom brick. $85. GL. 7-5636.

DORAVILLE—3 bedrooms, dining-living room combination, kitchen, bath, half basement. Located 6212 Josephine Rd. Apply to 6197 Jane Rd. Norcross 2061.

DORAVILLE—3 bedrooms, 1½ baths. 2669 Beechwood Ave. GL. 7-7338.

DECATUR—560 Ansley St. 2-bedrm. brick home, 1½ baths. Mod. kit., lovely neighborhood. Close to trans. and shopping. JA. 3-5003, DR. 7-2956.

EAST ATLANTA SECTION—5-room house. $70 per month. Close to transportation, churches and schools. BU. 4-1304.

EMORY SECTION—2 bedrooms, den, 2 baths, wall-to-wall carpeting. Heat, water furnished. $155. DR. 3-8300.

EAST ATLANTA—4 rooms, private. $40 month including lights and water. MA. 2-8091.

EAST LAKE—138 W. Hill, 6 rooms, utility room, garage. $112.50. MA. 7-7969, after 6.

E. LAKE, 1510 Harvest Ln. 6-rm. brick. $100. MA. 7-7000, MU. 8-5525. P'tree Land Co., Rltrs., 1850 Lkw'd.

EAST POINT — 112 Vine Ave. 5-room house. 1 block from high and grammar schools. 1 block car line. $75 month. Shown Sun. 2-5 or phone weekdays, GR. 8-5711.

FOREST PARK—5-room frame; redecorated. Convenient shopping and school. Large, fenced lot. $90. PL. 5-9645.

GARDEN HILLS—404 Springdale. 3 bedrooms (1 paneled). Dishwasher, washer, dryer. Fenced yard. $175. CE. 7-3847.

GLENWOOD section—option to buy 6-room brick, 1½ baths. TR. 4-6241.

GORDON RD.—Rear of 24 Sheffield. 4 rms., bath. $40 mo.
BROOKHAVEN — Appalachee Dr., NE (2529)—4 rms., bath. $50 mo.
ADDIE ST., NW (700), off Bankhead. 3 rms., bath. $45 mo.
GRANT ST., SE (318)—6 rms., bath. $75 mo. JA. 4-1998, CE. 3-6592.

JEFFERSON PARK
3-ROOM and bath guest house. Excellent location. Ideal for couple. PO. 7-2676.

KIRKWOOD—206 Warren St., NE. Clean 5-room house, nice fenced yard. Convenient location. $80. DR. 7-7868.

LAKEWOOD — 5-room house near Chevrolet, schools, churches and shopping. JA. 4-0138.

NORTHEAST — Beautiful lot, plenty of shrubbery, good location, reasonable. Call Mr. Robbins, ME. 4-2863.

NW AREA—LET US EXPLAIN
BUYRENT PLANS
Northcutt Co., HE. 5-3244, ME. 4-3274

NORTHWEST—Beautiful old brick, overlooking stream, 4 years old. 4 bedrooms, 2 complete baths, one in master bedroom. Living room, sunken dining room, 2 fireplaces, charcoal grill, built-in stainless steel kitchen, refrigerator-freezer, dishwasher, large den or family room, dryer, utility area, wall-to-wall carpets, draperies, many other extras. See to appreciate. 20 minutes from downtown. HE. 5-5321.

NORTHEAST — 2724 Osborne Rd. Convenient. 1 bedroom. $75. CE. 7-0426.

NORTHSIDE — Close in. 2-bedroom house, immediate possession. Monthly or annually. $125 month. CE. 7-2621.

NORTHEAST, 950 Maderia Avenue—6-room frame; near schools. $62.50. DR. 3-1281.

NORTHEAST—1118 Vista Trail. 6 rooms, half basement, fenced yard. Near Expressway and schools. $105 month. ME. 4-3734.

NORTHWEST SECTION — 3-bedroom home, conveniently located. $85. For appointment, call SY. 4-2544.

OAKLAND CITY—7 rooms. Convenient to everything. Call PL. 3-1742 after 3 p.m. Thursday and Friday.

RAINEY AVE. (3522), Hapeville. Near airport. $100. 6-room house. Also, can be rented in 2 apartments. 1 furnished; 1 unfurnished. $60.

SANDY SPRINGS, Mt. Vernon Woods. 6264 Hunting Creek Rd., NE. Modern, 3 bedrooms, 2 baths, family room, carport, fireplace, large lot. Near schools, shopping, transportation. Swim. pool privileges, includes carpets, drapes, appliances, yard equipment. $225. TR. 4-0337, TR. 4-7651.

Stores, Buildings, Land 87

CHOICE SPACE—LOCATION
Excellent for Mfg. Rep., light mfg., combination office-warehouse, etc., or large office tenant. On N.E. Expressway, corner Williams and 12th Streets.
- New building—Available 1-1-60.
- 14,000 sq. ft.—Air conditioned—Heated.
- Heavy-duty constr.—Fire resist.—Sprinklered
- 12-ft. ceiling—Ground floor—Truckdock—Parking.

Attractive Lease and Rental to Desirable Tenant. Call John Gaulding, TR. 5-8321 (or Your Broker)

Unfurnished Houses 81

SMYRNA — 3 bedrooms, newly decorated. Carport, fenced yard. $89. HE. 5-4137.

SMYRNA — 3 bedrooms, convenient Lockheed, Atlanta. 112 Oakdale Ct. SY. 4-7336.

SOUTHEAST—3 rooms. Stove, refrigerator. $50 monthly. 132 East Lake Drive.

SOUTHWEST — Five rooms and basement. Carpet and venetian blinds included. $65. DI. 4-3718.

SMYRNA—Oakdale Court. Two bedrooms. Clean. $70 month. SY. 9-5200.

WILLIVEE DR., near Emory Univ.—3-bedrm. brick. $115. DR. 8-1736.

LOVELY homes for rent or sale. Avondale Rlty., DR. 8-3631.

1703 GLENCOVE AVE., SE—5-rm. red. brk. Stove and refrig. furnished. $85. Gifford Rlty. Co., JA. 2-3065. Volunteer Bldg.

OFF ROSWELL road: 6 rooms, bath, brick. Walking distance shopping, transportation. BL. 5-5592.

COUPLE ONLY—Small ranch-type home. 944 Ben Hill Rd. TR. 3-3202.

ATTRACTIVE 3-bedroom home, paneled den, 1 block school. Large fenced back yard. Garage, covered patio. Range furnished. 1-year lease. $125 month. Available November 1. 2402 Lancelot Dr., Decatur, ME. 6-3586.

NEAR HAPEVILLE — 5 rooms and bath. $80. PO. 1-3326.

Suburban 84

CLARKSTON
FRAME HOME with 2 BRs., 1 bath on main floor, 1 rm. and bath in full bsmt. Dbl. garage, 4-rm. tenant house in rear. 20 acres excellent land, barn, space for pigs, chickens, etc. $150 mo. Conv. to school, transp., shopping. ALSO sep. bldg. on Lawrenceville Hwy. with 4 rms., ofc. space and 3-rm. ter. apt., $150 mo. LONNIE HARDY, HI. 3-7530.
HARDY REALTY CO.
Realtors, HI. 3-7530
1068 Vaughn St., Clarkston

MT. VIEW, Walker Street (197), corner Eberhart. Unfurnished 3 rooms, bath. DR. 8-2273.

Office, Desk Space 86

BUCKHEAD—Air cond. Janitor service. Parking. CE. 3-5367.

BUCKHEAD — 197, 205, 516 sq. ft. Air cond. Free parking. CE. 7-7308.

EAST ATLANTA—Will share my office, utilities and telephone; not competitive to building repair. $40 month. TR. 5-3215.

DECATUR—Suite of 3 offices. Conv. location. Heat, lights furn. Adaptable for many uses. DR. 8-4592.

HOWELL HOUSE
COR. Peachtree and Third Sts. 3,000 sq. ft. of air-conditioned office space, 1,107 of this ideal for insurance office. Area can be subdivided to suit any needs. All services furnished. Convenient parking. See bldg. mgr. in office off lobby. Phone TR. 4-8638.

PERSHING POINT—325 sq. ft. Parking and services. 1447 Peachtree Bldg. Miss Mitchell, TR. 2-9646.

OFFICES, warehouse, 1920 Cheshire Bridge Road. Ample parking. TR. 4-1533.

FURNISHED office, all services, 333 Candler Bldg., JA. 2-6448.

FURNISHED office to sublet. Phon service, free parking. Peachtree nea 17th. Reas. TR. 4-8694.

DOCTORS—DENTIST
DESIRING to lease space in proposed professional office bldg. in Toco Hills area. Write P. W., 55, Journal-Constitution.

NEAR P'TREE, $30 AND $40
TR. 5-0117 CE. 7-8087

SINGLE office, suite of offices or entire office bldg. Call Roy Darden, GL. 7-2567, or write P. O. Box 11945, Atlanta 5, Ga.

72 ELEVENTH ST., NE
BETWEEN Peachtrees, 2-office suite with services and parking, $55 mo. Call TR. 5-7411.
DORSEY - ALSTON CO.
Realtors, 97 10th St., NW

DOWNTOWN office space. JA. 1-1511
J. H. EWING & SONS
55 Forsyth St. Realtors

Stores, Buildings, Land 87

BUCKHEAD
OFFICE AND WAREHOUSE combination, 1,700 sq. ft. total. New, $150 mo. CE. 7-6478.

DILL AVE., SW (900) near Sylvan Theater bldg. Also small store bldg. JA. 4-1998, CE. 3-6592.

PHENIX CITY, Ala. — 33,000 sq. ft. whse. sp., acreage. Loading track. CE. 3-9871 or P. O. Box 1223, Columbus, Ga.

FOR LEASE, used car lot. Suitable for foreign cars. $300 month.
STOREROOM, 12 N. Ave., NE. Suitable for office, showroom, fruit store. CE. 7-6037.

McINTYRE REALTY CO., Realtors
JA. 3-8631 Healey Building

STORES, warehouses, office space.
ALLAN-GRAYSON REALTY CO.
40 Pryor St., SW JA. 1-1694

SHOPPING CENTER STORE — A-1 location, excess business. CE. 7-3133.

ATTENTION,
Doctors, Lawyers, Architects, Manufacturs., Agents, Etc.
FOR rent. Single office, suite of offices or entire bldg. 14 offices, approximately 3,700 sq. ft., air conditioned. Fire-safe bldg. Located in Chamblee. Ample parking. Avail. Oct. 1-15. For long lease. Call Roy Darden, GL. 7-2567, or write: P. O. Box 11945, Atlanta 5, Georgia.

C&S REALTY CO.
Stores, Warehouses & Mfg.
Mort. Guar. Bldg., Rltrs., JA. 4-2053

Wanted to Rent 88

RELIABLE, substantial party wants to lease desirable rooming house, 10th St., Pershing Point vicinity. Furnished or unfurnished. PL. 8-5737.

WANTED — Terrace apartment or accommodations. Father who travels weekdays would like care of son, 13, during week. Will assume full responsibility weekends. Vicinity Northside High. Prefer family with children. P. O. Box 11823, Atlanta 5.

WANTED WAREHOUSE, 1 10,000 and 2 5,000 sq. ft. Call Jim Brown.
Adair Realty & Loan Co.
Realtors JA. 1-0100 56 P'tree

For Rent, Colored 89

BOULEVARD (583) — 3- and 4-room apartments. Heat, water. Adults. $65 and $75. TR. 5-5486.

NORTHWEST — Private, furnished rooms. No drunks. All conveniences. JA. 5-3735.

THREE ROOMS AND BATH

74	RICHARDSON ST.	$50.00
1042	PRIMROSE	$45.00
60	CLEVELAND AVE.	$60.00
473	ROCKWELL	$37.50
723	CENTRAL AVE.	$37.50
714	CENTRAL AVE.	$42.50

FOUR ROOMS AND BATH

375	RICHARDSON ST.	$60.00
345	PITTMAN PL.	$60.00
306	HILLIARD ST.	$50.00
297	BURBANK, NW	$60.00
530	FOUNDRY ST., NW	$62.50
30	SHIRLEY PL., NW	$65.00
2175	GORDON RD.	$65.00

A&S REALTY
One Peachtree Bldg. — JA. 4-0428

FOR good rental units, JA. 2-4304.
S. H. McGUIRE REALTY CO., INC.

NEW 2-BR. APTS. 268 Whitefoord Ave., NE. $60. Wall Bros., 975 W. Peachtree. TR. 6-2616.

NEW APARTMENTS
625 ASHBY ST.
4 RMS. $65 MO.
APPLICATIONS NOW ACCEPTED
OCCUPANCY 30 DAYS
536 DECATUR ST. JA. 4-4936

FAIRBURN RD., NW (801)—4 rms., bath, large lot. $60. JA. 4-1998, CE. 3-6592.

1180 IRA ST., SW—2 rms., $32.50.
ERNEST L. MILLER CO., Brokers
814 C&S Bk. Bldg. MU. 8-1505

BEST DEAL IN TOWN

544	GRAY, NW—2 rms.	$37.50
39	MAPLE ST., NW—2 rms.	$39.95
125	CURRIER, NE, 3 rms.	$50.00
434	NORTH, NE—4 rms.	$53.50

ROOKER
95 MARIETTA ST., NW. MU. 8-6550

485 GLENN ST., SW—Modern 2-rm. apt. with bath, redecorated. JA. 4-4464.

458 BLVD., Apt. 10. $62.50
3 RMS., kit., bath, steam heat Free. Kingloff-Travis, JA. 4-4311

Terry Rlty., JA. 4-5888

1005-7 DIMMOCK ST., SW—Nice 2- and 3-rm. apts., $32.50 and $35.00.
SHARP-BOYLSTON CO.
10 Auburn Ave., Realtors, JA. 2-2929

REAL ESTATE

Realty Loans, Insurance 93

QUICK CASH
I WILL buy your 2nd and 1st mtg. real estate notes. ALSO loans made on suburban property. Call now, Mr. Peevy. BL. 5-3577.

Homes, Area 1 94
Northside includes: Ansley Park, Brookhaven, Buckhead, Chamblee, Doraville, Marietta, North Atlanta, Sandy Springs, Smyrna, Vinings. See map.

ASHFORD PARK — 3 bedrooms, 1½ baths, new wall-to-wall carpeting in living and dining rooms, large kitchen, dishwasher, patio, paneled air-conditioned workroom. Wooded rear yard, fenced in. Price reduced to $16,700, assume 4½% 30-year GI loan. Sale by owner. 2694 Winding Lane, NE, see between 2 and 5 p.m. Sunday or call PL. 3-0009.

Homes, Area 1 94

ASHFORD FOREST
ONLY $250 CASH
TOTAL $250 down, includes closing cost and total monthly payments $113. Immediate possession, vacant, 3-bedrm. brick, 2 full baths, plus lge. family or din. rm., big kitch., carport. Assume 5½% conventional loan, total price $17,500. To see, call Mrs. Smith, GL. 7-0748.
Grady Smith Realty Co.
206 BUCKHEAD THEATER BLDG.

BUCKHEAD
BRANAN & SCHMITZ
CE. 7-1563
IBM Selector Service

FAMILY SIZE!
$21,500! HARD TO DUPLICATE this lovely 4-bedrm., 2-bath, den home at the price! LR w/fpl., DR, loads of storage, bsmt. and porch! Fine close in NW address! MRS. HORNE, BL. 5-1193, CE. 7-1563.

4 BEDRMS., $27,500!
ALL ON 1 FLOOR! 2 baths, elect. kit.-fmly rm. w/fpl! Quality and beautifully decorated, on level lot! Double carport! Fine N'Side area! MRS. HEARNE, BL. 5-4840, CE. 7-1563.

$21,900!
OWNER TRANS! WANTS OFFER! Elect. kit.-fmly rm.! 3 bedrms., 2 lovely baths! Bsmt. 6 months old! Assume existing loan! INEZ MOYE, CE. 7-1105, CE. 7-1563.

EARLY AMERICAN!
CUSTOM BUILT on level lot! Picture-book liv. rm. oww wide ent. hall! Din. rm.! Kit.-fmly rm. w/fpl.! 3 bedrms., 2 baths! Old brick and a genuine charmer! PRIME CLOSE IN area! 20s! MRS. GWYN, CE. 7-3035, CE. 7-1563.

BRANAN & SCHMITZ
Mbr. Co-Op Brokers
Bkrs. 3275 Roswell Rd.
CE. 7-1563

BROOKHAVEN, 1171 Standard Dr.—2 bedrms., completely redec., $8,750.
GUNTER REALTY CO.
2249 Holly Hill Dr., BU. 9-9186

CHAMBLEE-N.S. PROP., GL. 7-0411
Hoke Barron Realty Co.
5188 Winters Chapel Rd., Doraville

Emory-Druid Hills Section
BY OWNER
1761 COVENTRY ROAD
2 BEDRMS., lge. liv. rm. with fireplace, din. rm. and comb. redwood and jalousied den. Cent. gas furnace, garage with breezeway, attic fan, lge. wooded back yard (fenced) with 15x15, patio. Lge. lot, nicest in neighborhood. Can be financed 4 different ways. Call DR. 8-9909 or TR. 3-3303.

BROOKHAVEN
3-BEDRM. brick home, 1½ baths, double carport, large corner lot, dead-end street, partial basement. $17,500 FHA appraised. $1,300 down or buy GI equity. 1588 Grant Dr. HE. 5-1339.

BUFORD HWY. 2½ miles past Doraville. You may choose the home of your choice, live modern in any one of our 3-BEDROOM HOMES.
RESALES, $50 DOWN
NEW, $200 DOWN
NO OTHER CASH REQUIRED
LIBERTY HEIGHTS
GL. 7-9636 TR. 4-0243

BUCKHEAD
OFFERED BY BUILDER
OPEN DAILY
IF YOU are looking for quality construction, close-in location, all utilities including city sewerage, near schools, Expressway and shopping centers, wooded landscaped lots, 3-bedrm. ranch or 5-bedrm. split-level, both antique brick construction, with fireplace and rec. area, dalite bsmts., come see 2831 and 2825 Cheshire Bridge Rd., NE. Go Peachtree Rd. to Lenox Rd., turn left off Lenox Rd. onto Cheshire Bridge Rd., just before entering connectors to NE Expressway. Look and call builder. J. R. Talbott, CE. 3-7561.

CHAMBLEE — Owner transferred. Air-conditioned 3-bedroom brick, 1½ baths, ½ basement, redwood-fenced patio, back yard completely fenced. Cross street from elementary school. Sexton Woods. $18,500, assume 5¼% loan, pay $111 per month. GL. 7-5135. Open 9 a.m. to 4 p.m., evenings 8 p.m. to 10 p.m.

COTSWOLD DR., in lovely Wawona Forest. Big, beautiful, new, 8-room contemporary with fenced, wooded lot. Near Expressway. Walk to bus line and schools. Owner sacrificing equity for hurried sale at $18,450. Use Buford Hwy. entrance, past NE Plaza. Go Wawona Dr. to 1680 Cotswold, NE.

DORAVILLE
3-BEDRM. brick, liv. rm., din. rm., kit., built-in stove, oven, brkfst. area, 1½ baths, double carport, utility rm., W.-W. carpets, drapes. Terrace. Fenced yard. 4½% GI loan. Total price $18,475. Pay equity, mo. notes $91.70. Other lovely homes in same area, full bsmt. Bernice Shirey, GL. 7-2285. S. States Mtg. & Ins., Doraville.

DUNWOODY — Ranch-style brick. Two bedrooms, paneled den, separate dining room, screened carport with utility room. Large ¾-acre wooded lot. Assume 4¾% GI loan with payment of moderate equity. GL. 7-0571.

KINGSBERRY—LIVING
FOR YOUNG HOMEMAKERS
MODEL HOMES IN
BEAUTIFUL
VINING HEIGHTS
"OVERLOOKS ATLANTA"
Open Daily 1-7 P.M.
3 BEDROOMS
FAMILY ROOMS
DOUBLE CARPORTS
1½ AND 2 BATHS
BASEMENTS
MANY DIFFERENT PLANS TO SELECT FROM. LARGE WOODED LOTS. (Only 15 minutes from downtown Atlanta.) COME OUT AND LOOK THIS SUBURBAN COMMUNITY OVER. MANY PLANS AVAILABLE AND UNDER CONSTRUCTION.
KINGSBERRY HOMES
PRICED FROM:
$19,000 TO $24,000
FHA TERMS AVAILABLE. TO REACH, SIMPLY DRIVE OUT PACES FERRY ROAD (from West Paces Rd.) CROSS THE CHATTAHOOCHEE RIVER, THEN UP PACES FERRY RD. THROUGH VININGS AND ON UP THE HILL TO:
"VINING HEIGHTS"
SEE OR CALL C. C. JOHNSTON, RES., TR. 4-6911, OR OFFICE JA. 3-6262.
Roy D. Warren Rlty., Inc.
REALTORS, 418 HEALEY BLDG.

LENOX RD. VICINITY
$400 DOWN, NO CLOSING COST
$11,400 BUYS this attractive 3-BR. home, near expwys., schools, bus. Freshly painted and vacant. MR. STERNTHALL, MU. 8-2276; CE. 3-9526, CE. 3-8248.
MILTON KUNIANSKY, 2417 P'm't.

LAND O' LAKES—7-rm. brk. Askew-Nations Co., Buckhead. CE. 7-7568.

MEADOWCLIFF — GI resale by owner, $1,000 cash. Beautiful 3-bedroom, 2-bath antique brick. ME. 6-6927.

NORTHSIDE
4 Bedrms.—By Owner
P'TREE-DUNWOODY HILLS. Built-in kit., adj. ash-paneled family rm. with fireplace, 3 baths, large cypress-paneled playrm., intercom, w.-w. carpets. Home just 3 mos. old. Low 30s. BL. 5-0547.

NORTHLAND HILL (off 700 bl. House Rd.) New homes $25,000-$30,000 range. Jack O'Donnell, Bldr. Dev., CE. 7-3191.

NORTHSIDE HOMES. Orr Realty Co. 4454 Roswell Rd. BL. 5-3530

N'SIDE—4 lovely bedrms. MORSE RLTY., 225 Buckhead Ave. CE. 3-1133.

NORTHWOODS
3 BEDROOMS, FAMILY ROOM, 2 BATHS, liv. rm., din. rm. and kit. $17,250 max. FHA loan.
Doraville Realty Co.
5141 Buford Hwy. GL. 7-9488

SHERWOOD FOREST
DIRECT from owner. 4 bedrms., 2 baths, large liv. rm., din. rm., library and Florida room. Full daylight basement with maid's bath. May assume $29,000 loan. Call Dr. DuPree, TR. 5-9711.

Many big deals are settled through the pages of Classified Advertising. A small number of words in just the right Classified Column may clinch that sale. Call JA. 3-3636 today.

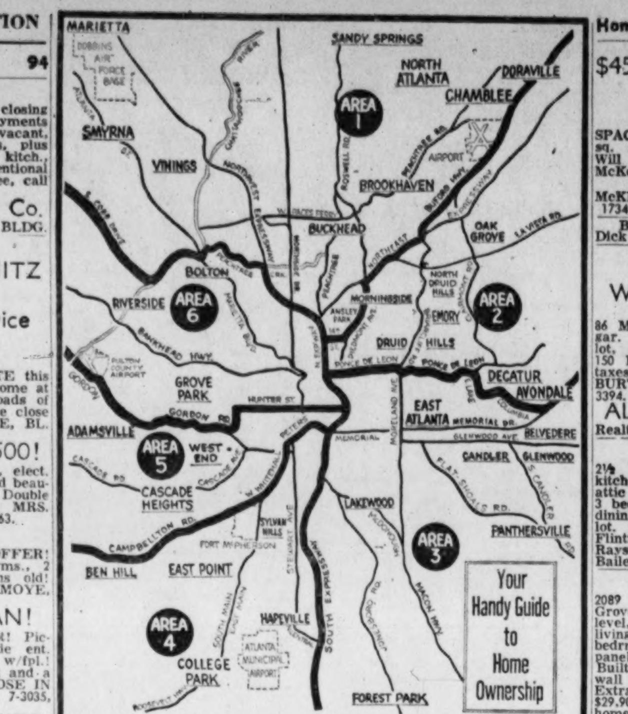

Homes, Area 1 94

NORTHSIDE HOMES
NORTH FULTON REALTY CO.
3185 Roswell Rd. — CE. 7-6311

NORTH ATLANTA—Ashford Forest. Bargain resale. 1269 Dunwoody Lane. Old brick and redwood construction modern home. 3 bedrooms, den, 2 baths. Automatic gas heat, dishwasher, attic fan, modern kitchen, enclosed and heated carport. Open for inspection 2 till 5 Sunday. Contact owners, Mr. or Mrs. Stamm, ME. 6-1738 weekdays.

SANDY SPRINGS
RANCH-TYPE, 3-bedrms., 1½ baths, kitchen - family room comb. Under $20,000. BL. 5-2397.

SMYRNA—Exclusive Forest Hill Section. For sale by owner. 6 room home. Pay $4,000 equity, assume GI loan. House rented at present $100 per month. Call HE. 5-5456, Sunday or weekdays after 6.

SMYRNA—3 bedrooms, carport, utility room. Fenced back yard. Consider any reasonable offer. HE. 5-4983.

SEXTON WOODS — Modern 3-bedroom brick, fully air conditioned, 1½ baths. Large lot. 4½% GI loan. By owner. GL. 7-6923.

SMYRNA-M'TTA., new homes, Kennesaw Land, Mtta., HE. 5-4428.

TUXEDO SECTION
OLD ranch brick, 4 bedrms., den, 3 baths, built-in kit. w/w carpet. Landscaped, 2½ A's. $47,500. 4358 Northside Dr. CE. 7-3884 (or your agent).

100% GI loan. 3-bedrm. brick, lge. lot. Nat. gas, sewerage, $76 mo. incl. T. and I. Only 1 left. Cox Rlty., Rltrs., 3530 Shallowford Rd. GL. 7-7258, GL. 7-5782.

792 WESLEY DRIVE. Needs repairs and redecorating. Make offer. JA. 5-8765, CE. 7-1344.

POSTON REALTY & INS. AGCY.
Realtor 249 N. Atl. HE. 5-4475

FOR the gateway to a better home, buying, selling, remodeling. 2 offices to serve you. Listings wanted. J. L. Tatum & Co., Bkrs. HE. 5-4412.

$350 DN.—NO C.C.
THIS lovely 3-bedrm. brick home located only 4 blks. from Skyland shopping center; conv. to schools, churches and transp. To see, go N. on Clairmont Rd. to 1973 Young Rd. Call Bob Scott, JA. 4-1379.
Scott Realty & Ins. Co., Inc.
505 Fulton Federal Bldg. JA. 4-1378

CONTEMPORARY tri-levels in Northcrest. 4 bedrms., den, f'place, 2½ baths, efficient kitchens, 24-ft. liv. room, 14-ft. din. room, utility room, w.-to-w. carpet, single or double carport. 100x180-ft. wooded lots. $19,550 and up. GO NE Expressway, right on Northcrest Rd. to subdivision. P. & H. Rlty. Co., 3491 Regalwoods Dr., NE. GL. 7-0121; nights, Paul Edwards, ME. 4-8846; Howard Hardrath, ME. 5-3246.

GIs—GIs—GIs
$500 CASH all needed. Income $500 mo. $19,000. Meadowcliff, off Briarcliff Rd. Model home open daily. Johnny Johnson, ME. 6-6081; nights, TR. 4-5445, Fett Realty, Maple Dr.

BY OWNER — 3-bedroom, den, 2-bath home, central air conditioning, dishwasher. See at 2639 Ridgemore Rd., NW, or call SY. 4-5007. FHA appraisal, $19,000.

2 BEDRMS., fam. rm., FHA $18,500. Green Rlty., 2387 P'tree, CE. 3-4455

HOSFORD REALTY, INC.
REALTORS 542 CHURCH ST.

DRASTICALLY REDUCED by trans. owner. 3 lge. bedrms., 2 baths, paneled den with firepl., scrn. porch and patio. Huge bsmt., clubrm. with bedroom, bath, util. rm. 1-acre cor. lot. Can assume 4¾% loan. Mrs. Thome, TR. 6-2748, or Clark, DR. 7-6326. Piedmont Rl., 2087 Pdmt., TR. 5-9278

MRS. HARRY NORMAN & ASSOC.
77 W. Paces Ferry CE. 3-9446

OPEN DAILY
3604-20 Paces Valley Rd.
Two 4 Bdrms., 3½ Baths
Dens, Recreation Rooms
Quality Homes in Top Location. Agts. Invited

ASSUME 4½% LOAN
$86 MO. INC. T.&I.
$1,300 CASH, NO C.C.
MODERN 3 bedrm. brick, central heat, tiled bath, carport, lrg. lot. Conv. NE expressway, schools, shopping and transp. Total equity $2,800, your terms on $1,500. Call today for appt. Mrs. Warren, BU. 9-7675, Ofc. DR. 7-1761.
BENEFIELD REALTY, REALTORS
118 TRINITY PL., DACATUR

LOCATION!
BEST ON NORTH SIDE
9 MOS. OLD. 3 BRs., 2 baths, den with f'place, sep. D.R., eat-in kit., every built-in appliance. Walk to Sarah Smith. Unusual quality. Mid 20s, with 5% loan! Turn west off P'tree-Dunwoody on Stovall Blvd., 1st right to 4003 Stovall Ter., NE. By transferred owner.

3525 HABERSHAM RD., NW—Beautiful 2-bedroom home, level shady lot. Owner. CE. 3-6892.

McCLATCHEY SCHOOL
OPEN 2 TO 6
BARGAIN, $18,400. New 3-bedroom, 1½-bath brick. Large pan. kit., breakfast area with glass sliding doors. Shopping and trans. 1 block. 344 W. Wieuca Rd. Builder, CE. 3-6794, CE. 3-4575, SY. 4-0534.

BUILDING 300 homes "Sexton Woods". Tekcraft Bldrs. GL. 7-8271.

PERSONAL SERVICE—N'side Rlty. Assoc., 3272 P'tree Rd., CE. 3-5437.

NUTTING & COMPANY
524 Healey Bldg. JA. 5-6865

NEW brick, 2 bedrms., den, ½ bsmt. HE. 6-1956, Peach State Rlty., Smyrna

3 BRs., den, 2 baths. In 20s. Nelson Rlty., 3155 Piedmont. CE. 3-4451.

7-RM. Brick. $23,500. CE. 3-3256.
Jim Royer Rlty., 3109 Maple Dr.

"Choice Homes for Choosey People"
BOB DELL REALTY
1 W. Paces Ferry Rd. CE. 3-6751

SPRATLIN, HARRINGTON & THOMAS, Realtors, CE. 7-7502

McCONNELL-WHITE
Paces Ferry Tower CE. 7-1525

Homes, Area 2 96
Northeast includes: Avondale, Decatur, Druid Hills, Emory, Morningside, North Druid Hills, Oak Grove. See map.

Azalea Circle (2208)
BY OWNER — Attractive 2-bedroom, den home, on large wooded lot, with garage basement and fenced-in yard. Priced in mid teens. ME. 6-1556.

AVONDALE—Older brk. 5 bdrms., 3 baths. Early 20s. Sale or trade. DR. 8-0018.

BRIARCLIFF-VIRGINIA — Check these features: Extra clean, 4 bedrooms, den, 1½ baths, wall-to-wall carpets, big patio, convenient everything. Can buy FHA, low down payment. If you need space, convenience, want beauty, quality, in mid-teen price, then see 1097 Hudson Dr., NE, or call owner, TR. 4-7145.

CLAIRMONT-LAVISTA AREA — Old brick beauty. 3 bedrooms, 1½ baths. Buy equity, assume 4½% loan. 1385 Berkley Lane. Owner, ME. 4-4611.

Decatur—182 Spence Ave.
BARGAIN in brick, 6 rms., big lot, walls and floors like new. Transp. and school handy; Only $12,750. E. R. Smith, DR. 3-9076; ofc., DR. 7-2606.
Wheat Williams, Rltrs.
119 E. Ponce de Leon, Decatur

DECATUR AREA—Need Listings
Brockett Rlty., Decatur. DR. 3-3359

Homes, Area 2 96

DECATUR — 7-room brick. Fenced back yard. Carport. Convenient schools, shopping. Owner transferred. BU. 4-0115.

DECATUR (North)—874 N. Superior Ave. Attractive new house nearing final stages of completion. Old brick. 3 bedrooms, 2 baths, large dining room, family room. Fully equipped GE kitchen. Basement. Priced in the low, low 20s. Nicest section in Decatur. Open Sunday for inspection. M. R. Snipes Jr., Building Contractor. DR. 8-4928.

EMBRY HILLS
Trade Your Smaller Home for . . .
ALL brick split-level, 3 bedrooms with walk-in closets, 2 baths with vanities, huge kitchen, family room with balcony effect paneled with mahogany with built-ins and fireplace. Wall-to-wall carpets, large basement garage. A LOT OF HOUSE ONLY $25,900.
OPEN ALL DAY
GO Northeast Expressway to Chamblee-Tucker Road exit and turn right 1 mile to Embry Hills.
Embry Realty Co.
3636 Chamblee-Tucker Rd.
GL. 7-2546 Or PO. 6-6163
Any Time

Holly Lane, NE (1380)
ON LGE., corner, wooded lot. Brk. ranch-style home with 3 bedrms., 2 baths, fam. rm. with fpl., elec. kit., bsmt. ME. 6-1680.

LA VISTA CT. — 7-rm. brick, FHA, $19,500. Vacant. DR. 7-5154. Smi-Nel Rlty., 119 E. Ct. Sq., Dec.

MEADOWCLIFF RD. (2190)
BY OWNER. Nearly new 3-BR., 1½-bath, brk. ranch. $665 cash, assume loan at $118 mo. No C.C. Choice NE area off Briarcliff Rd. ME. 4-8872.

NORTHEAST SECTION
NORTH DECATUR
3-BEDRM. ranch brick with carport and fenced back yard. Owner transferred. Drapes and W.W. carpets incl. with this attractive home. $850 cash will handle this unusual buy. ME. 4-7351.

NEED A BASEMENT?
STOP SEARCHING! Walk to school and transp. Will sell FHA with $450 down, mo. payments of $83. Move into this 3-bedrm. brick home right away. ME. 4-7351.

BRIAR-VISTA
3 BEDRMS., 2 baths, built-in kitchen, family room, on lovely, wooded lot. Cook out on this spacious scr. porch or sep. shaded patio. All transp. at the door. ME. 4-7351.

$400 DOWN
BRIARCLIFF AREA
MONTHLY payments like rent. 3 bedrms., sep. din. rm., scr. porch off kitchen offers choice of dining area. $12,000 total price. Lovely, wooded lot. Stand-up DRY bsmt. ME. 4-7351.

OPEN 'TIL 9 P.M.
BERRY REALTY CO.
Realtors, 624 Medlock Rd., Decatur

N. DECATUR, $450-$550 dn. New 3-bedrm., 1- and 1½-bath bricks. No C.C. Walking distance to school. $13,500-$14,250. Will show any time. TR. 4-6391; nites, ME. 6-1251.
BARKSDALE REALTY, REALTORS
820 N. HIGHLAND AVE., NE

N. DECATUR AREA, $14,750-$16,500. FORTENBERRY REALTY, HI. 3-6438

NORTH DRUID WOODS—Near school. GI resale. Attractive six-room ranch-type brick home. One year old, 1½ baths, modern built-in family-size kitchen. Like new condition. Large, beautiful, wooded lot, located on a court. Nice neighborhood. Owner, ME. 6-4595.

Northeast Realty Co.
"WE SPECIALIZE IN NORTHEAST PROPERTIES"
2960 N. Druid Hills Rd. ME. 6-4321

Northeast, 62 13th St.
BETWEEN PEACHTREES—3 bedrms., 2 baths, liv. rm., sep. din. rm., breakfast rm., bsmt. Zoned for apts. By owner. TR. 2-5979.

TUCKER 3 bdrm. brick, $750 dn.
SEWELL REALTY CO.
ME. 4-4266, 2209 Cheshire Bridge, NE

Virginia-Highland Sect.
SEE THIS attractive 3-bedrm. home in this choice conv. section. Priced to sell quick. Mr. Head, TR. 5-6544, JA. 1-2345.
ROBT. F. HEAD RLTR.
217 Healey Bldg.

5 BEDRMS., 3 BATHS
HOME WITH INCOME
TOP NE location off Ponce de Leon Ave., on 24-hour trolley service. All-brick home with tiled roof, double garage. Ideal home for the large family or can be used as triplex. A value at $21,500. Robt. Bode, DR. 3-3394; res., ME. 4-8872.

3 BEDRMS., 1½ BATHS
BASEMENT, $1,200 DN.
NEARLY NEW brick in picturesque Willivee Dr. section. Inside ent. to full, dry basement. Quiet, safe street. Ideal for children. Robert Bode, DR. 3-3394; nights, ME. 4-8872.

Split Level With Bsmt.
Exclusive NE Location
NO LOAN, C. C.
THIS beautiful, 4-yr.-old brick with approx. 2,000 sq. ft. of heated area, is surrounded by homes of equal or greater value situated on fully developed, landscaped, 100x200 level, wooded lot. Consisting of extra-large liv. and din. rms., with fpl., 3 nice BRs., master BR. is approx. 18x20 with pri. bath and ent. to elevated patio, 2 utility rms., 1 large enough for 4th BR. Very attractive secluded den, 30x35; finished bsmt. Garage, carport. Aluminum awning-type windows throughout, 2nd patio off DR. Price $25,500, less than bank's appraisal. Will trade, Earl Jackson, DR. 3-3394; home, DR. 3-5109.

GOING! GOING! GONE!
$13,000 FHA
AND it will too! 6-rm. ranch brick, only 1 block from elementary school, close to new suburban shopping center. Bus stop at door. Only $400 down, approx. $78 mo. Ted Tamminga, DR. 3-3394; tonight, HI. 3-4163.
Cary Bone Rlty., Realtors
158 SYCAMORE ST., DECATUR

$500 DOWN—NO C.C.
WOODLAND HILLS
3 Bedrooms—Basement
HAVE several lovely homes in this choice Northeast location. Call Horace Gamble.
McKEE-GAMBLE RLTY. & INS. CO.
1734 Saxon Pl., NE. ME. 4-2769

HOUSE HUNTING? Call DR. 3-2534. FORKNER REALTY, Avondale Est.

Homes, Area 2 96

$450 DN.—3-BR. BRICK
TUCKER, GA.
SPACIOUS home, 2 fireplaces, 1,200 sq. ft., fenced-in back, large lot. Will trade. Price $13,400. Call Joe McKee.
McKEE-GAMBLE RLTY. & INS. CO.
1734 Saxon Pl., NE ME. 4-2769

BRICK RESALES—$199 down
Dick Doetsch Co., CE. 7-6366, TR. 4-3922

5 LARGE ROOMS
WILL SELL OR RENT
86 MORTIMER ST. Part. basement, gar. under patio in rear. Nice cor. lot, shade trees. $350 down, $10,150 FHA loan. $65.09 per mo., plus taxes and ins. Quick poss. Call MR. BURTON, PO. 7-2829; Ofc., MU. 8-3394.
AL EWING RLTY. CO.
Realtors 1032 Healey Bldg.

8-ROOM BRICK
2½ BATHS, 2 fireplaces, modern kitchen (dishwasher), family rm., attic fan, intercom, play rm., bsmt., 3 bedrms., entrance hall, living and dining rooms, 2-car garage, wooded lot. Go Memorial Dr., 1 blk past Flintridge Forest sign, turn left on Rays Rd. to 909. Open. Builder, G. G. Bailey, HI. 3-9914.

BUILDER'S HOME
2089 SOUTH AKIN DR. NE—Oak Grove Acres. Spacious brick split level, approx. 3,000 sq. ft. Sunken living rm., dining room (38x16), 4 bedrms., 3 baths, sewing rm. 30x16 paneled den with large terrace. Built-in kitchen intercom, wall-to-wall carpets, large walk-in closets. Extra lot adjoining if desired. Only $29,900 firm. Can be compared to homes in $35,000 and up bracket. Owner, ME. 6-7290.

COLONIAL BEAUTY
1715 LITTLE PONCE DE LEON, across from Druid Hills Country Club. 4 bedrooms, 3½ baths, den. Corner lot 125x400. Colonial brick, slate roof, cedar closets, etc. Completely equipped kitchen plus washer and drier, drapes and carpets. Beautiful shrubs and trees. In the 30s. DR. 8-1897.

D'PLEX, off H'land. 2-sty. DR. 8-4813
Griner Rlty., P'tree, CE. 7-6165

BRICK duplex, 6 bedrms., 4 baths. Gross Rl., 976 P'dmt., TR. 4-6326.

5 BRS., 3 baths, bsmt. DR. 7-8627, Bonner Bros., Inc. ME. 4-0073

TRIPLEX owner has 1st floor, nice cond., conv. location. Priced right. Bacheller Rlty., 170 Hurt. JA. 2-2651

GI RESALE. By owner. Six-room brick. $1,200 down, $67 month, includes taxes, insurance. ME. 4-0429.

BY OWNER
1047 VISTAVIA CIRCLE — Near Emory University. 3 BRs., 2 baths, den, fireplace, elect. kit., basement, patio, barbecue pit. Landscaped yard. $23,950. Assume loan. No agents. ME. 6-3407.

EXCELLENT North Decatur location. 3-bedroom brick. $16,950. By owner. ME. 4-8200. No agents.

NORTHEAST — 10-room dwelling, 7 bedrms., 5 baths, $29,950. Pannell Rlty. Co., Mrtg. Guar. Bldg., JA. 2-3426.

ELEGANT 2-sty. brk. Beau. grounds. Dora Smith Rl., Emory, DR. 3-3883.

1775 N. HOLLY LA. Old brk. Beau. Ruff Rlty., 3131 Maple. CE. 7-6358

DUPLEX—4 rooms each, 381-83 Copen Hill Ave., NE. TR. 5-5966.

NEW brick homes. DR. 3-5005, Royall Rlty., 119 E. Court Sq., Decatur.

$14,000—1½ baths. $500 dn. 3 bdrms. FHA. Austin Dr., JA. 3-0018, SPANGLER CONSTRUCTION CO.

Homes, Area 3 98
Southeast includes: East Atlanta, East Lake, Forest Park, Lakewood, Panthersville, Belvedere, Candler-Glenwood. See map.

BELVEDERE — 5 rooms, screened porch, carport, utility room, across street from school. $11,000. Only $350 cash. BU. 9-2889.

CANDLER-GLENWOOD — 5-room brick. Pay equity, assume 4% loan $7,000. Payments $65. Owner, BU. 4-0870.

CANBY LANE
New 3-Bedrm. Homes
LARGE LOT—CARPORT STORAGE
BUILT UNDER FHA
$11,000
$450 DOWN INCL. CLOSING
APPROX. $78 MO. INCL. T. AND I.
OFF WESLEY CHAPEL RD., ½ mile from Covington Highway.
A. H. Rhyne, Builder
DR. 8-3200

CANDLER-GLENWOOD
TEENS DELIGHT
$595 TOTAL DOWN
YOU CAN really please the young folks with this mammoth paneled attic recreation-bedroom with wide perm. stair. Neat brick home. Also has 2 spacious bedrms., sep. liv. and din. rm., kitchen has lrg. eating area. Located on nice level lot with fenced back yard. Conv. to everything. To see call Gene Symmers, DR. 8-6780; Ofc. DR. 7-1761.
BENEFIELD REALTY REALTORS
118 TRINITY PL., DECATUR

CANDLER-GLENWOOD
2 BRS. AND DEN, 1½ BATHS
BIG L.R., D.R. and kit. Priced right.
NEAL & WESTBROOK RLTY. CO.
1799 Candler. DR. 8-9885, BU. 9-0293

CANDLER-GLENWOOD
CLEAN, attractive 2-B.R. home
$300 DN. excellent location
NEAL & WESTBROOK RLTY. CO.
1799 Candler. DR. 8-9885; BU. 9-0293

CLIFTON SPRINGS SUB.
WE INVITE you to see our beautiful new 6-rm., 2-bath brick homes, now under construction on large wooded lots. Owner, JA. 3-3273.

CANDLER-GLENWOOD
7-ROOM BRICK
1½-STORY brick house, 2 bedrooms upstairs, 2 down. Nice kitchen, living room, separate dining room, wall-to-wall carpets, central heat, walk-in storage basement. Large corner lot fenced in back, beautifully landscaped with flowers and lots of shrubbery.
511 ASHBURTON DR.
FROM intersection of Candler and Glenwood, go toward Atlanta on Glenwood about ¼ mile to paved street to left. House is on right at sign. Open (back door) for inspection. See and call.
C. L. WHARTON, BU. 9-7406
Forkner Rlty. Co., Avon. Plaza

EAST LAKE—By owner, 4 bedrooms, living room with fireplace, dining room, 2 baths (one colored), nice kitchen, dishwasher, combination washer-dryer, screened porch. Garage with guest room, bath. Chicken house. Landscaped yard, back yard fenced. Convenient transportation. Excellent condition. 2914 Boulevard Drive, NE. DR. 7-6260.

EAST LAKE — Owner transferred. Must sell well-built older home. 3 bedrooms. Close to schools and transportation. Excellent financing. Low down payment. 310 Allendale Drive. DR. 8-3928.

3-BEDROOM BRICKS at Ridgewood at Forest Park. JA. 4-1387.

there's no place like it . . .

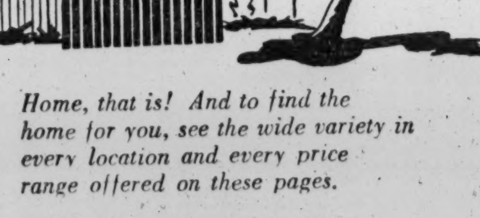

Home, that is! And to find the home for you, see the wide variety in every location and every price range offered on these pages.

The Atlanta Journal
AND
THE ATLANTA CONSTITUTION

Homes, Area 3 98

EAST LAKE VICINITY — 1½-story brick, 2 baths. Level lot. By owner $12,750. DR. 8-0555.

EAST ATLANTA
ONLY 2 LEFT
NO CLOSING COST
ONLY 2 beautiful 3-BR. ranch-style homes left. See today. $600 down or we'll trade. Go Gresham Rd. (off Flat Shoals Rd.) to Cottonwood to Mesa and new homes. Don McHan, DR. 8-3154.
Jerry McHan Realty & Loan Co.
1996½ Blvd. Dr., NE

EAST ATLANTA — Owner. 7-room brick. Pay equity, low notes. MA. 2-0314.

FOREST PARK — GI resale, by owner. 3-bedroom brick. $1,350 down, assume loan $72 month. 1311 Shelnut Drive. PO. 6-2000.

KIRKWOOD section, 155 Murray Hill. 5-room Permastone. Fireplace liv. rm., $9,500, $300 down FHA. Lee Wade, BU. 9-2665.
GUNTER REALTY CO.
2249 Holly Hill Dr., BU. 9-9186

MOUNTAIN VIEW — FHA resale, by owner, 1 year old, 3-bedroom brick, shingle, wall-to-wall carpet, fenced back yard, close to expressway, transportation, $1,200 cash. Assume $68 monthly notes including taxes, insurance. PO. 6-1287.

OAK DR., SW (41)
ASSUME 4½% loan, 3-yr.-old brk. home. 2 bdrms., liv. and din. comb., 1 bath, big kit., 13-ft.-by-25-ft. pan. rm. in bsmt. Also small office. Back yard fenced. Conv. schools, shopping ctr., Ford Plant, etc. Priced only $14,000. Owner, PO. 7-0647.

PENDLEY HILLS
OFF Covington Hwy. Brick. 3 BRs., fireplace, 1½ baths, 20-ft. kitchen, dble. carport, bsmt., 234-ft. frtg., landscaped, wooded lot. 3 yrs. old. 1400 Ruth Pl. $16,000. BU. 9-0229.

SE—5-rm. frame. $650 dn., no C.C. UNITED RLTY., H'land. TR. 5-5605

WILL TRADE
FULL BASEMENT
BEAUTIFUL 3-bedroom brick home, 1½ baths, sep. dining and living rooms; dishwasher; large, wooded, fenced lot. Convenient to shopping and schools. Go Clairmont Rd. to 3553 N. Druid Hills Rd. Call Jim Duffey, PO. 1-6132 or BU. 9-6410.
Jerry McHan Realty and Loan Company
1996½ Boulevard Dr., NE

1803 VALENCIA, SE. Rent with option to buy, 6-rm. brick, PO. 7-5084.

FOR better buys, Forest Park Rlty. & Ins. Co. 1167 Main, PO. 7-0531.

SPLIT LEVEL—2316 Miriam Lane, Decatur-Toney Valley Subdivision. 4-bedrooms, 2 baths, large den, landscaped lot. 2 blocks from school. BU. 9-2376.

23 HOMES. $588 DN., $65 MO.
Hendrix Rl., 2135 College, DR. 8-5575

GI RESALE—BY OWNER
3-BEDRM. brick, carport. Large wooded lot. Monthly payments $74.40, tax, ins. incl. MA. 7-5560.

E. ATL.—5-, 6-rm. homes. JA. 4-8385.
Ralph Ivie Rlty., 349 Moreland

$350 DOWN
LOW PAYMENTS
CLEAN frame home with large rooms, nice fenced yard, in lovely section. Conv. to schools, trans. and shopping. Go McAfee to Porter Place to 2938 Dale Place. Call Jim Duffey, PO. 1-6132 or BU. 9-6410.
Jerry McHan Rlty. & Loan Co.
1996½ Blvd. Dr., NE

PAUL C. MADDOX REALTY
STANDARD BLDG. JA. 2-6655

3 AND 4-bedrm. bricks. Perry Williams Rlty., Candler. DR. 3-3328.

NICE 4-BEDRM. HOME
NEW paint, new dbl. garage, new trans. can be converted to Duplex. $9,500. Mrs. Helms, Res. PO. 7-3784.
BROGDON REALTY CO.
2699 Church St., E. Pt. PO. 6-9677

TO BUY OR SELL IN CANDLER-GLENWOOD, EAST LAKE, CALL BEDFORD RLTY., DR. 8-8834.

THRIFTY BUYS—RENT OR SELL. Grady L. Lindsey, Rl., PO. 7-0244.

3-BR., den bricks. Bel-Air Rlty., 1853 Candler Rd. DR. 8-8813.

LARGE LOT
1424 PEACHCREST RD.—Beaut. 6-rm. home. Large fireplace. Lots of big oaks. Lot, 90-ft. front, 220 ft. deep. Only $12,750. $400 dn., plus C.C. Res., BU. 9-2828.
T. H. WHITE REALTY
4079 Glenwood Rd. — BU. 4-1434

Homes, Area 4 100
Southwest includes: Ben Hill, College Park, East Point, Hapeville, Sylvan Hills. See map.

BAXTER RD., SW (2430)
6 RM. BRK. and frame. Pay owner's equity, assume 4% G.I. loan. Conven. everything. See to appreciate. PO. 7-7543.

COLLEGE PARK
JAMESTOWN COLONY
AND
COLONIAL DR.
WANT real good living for you and your family? We would like to talk with you about the gorgeous new bricks we are offering in JAMESTOWN and ON COLONIAL DR. Prices range from $18,000 to $25,000. 3 and 4 bedrms., 2 and 3 baths, family rms., all electric kits., some with bsmts., double carports, spacious wooded lots, community SWIMMING POOL.
SALESMEN ON PREMISES DAILY
Tri-City Rlty. & Mtg. Inc.
1239 NE Main, College Pk. PO. 6-6227

COLLEGE PARK
BROWN ROAD — Three new 3-bedroom brick homes, priced $14,350 to $16,200. One with 1½ baths, two with electric kitchens. Excellent section. Maximum FHA financing. Open until sold. Suburban Rlty. & Dev. Co., PO. 7-2519, PO. 1-8233.

COLLEGE PARK—6 rms. $300 dn. PO. 6-3611.
Amil J. Gerlock, Bkr., SW Main, CP

COLLEGE PARK Estates, a good place to live, 1951 Riverdale Rd., PO. 6-6201.

EAST POINT, PINEHURST DR. 8-rm. home, has duplex possibilities. Bargain price. Hartley-Stanfield, 1460 Venetian Dr. PL. 5-6602.

E. Pt.—To Sell, Buy or Rent Call
BANKS-NOLEN REALTY CO.
2805 S. East Point St. — PO. 1-8857

EAST POINT
DE LUXE
LIFE will be a lark in this comfort-designed DOLPHIN old brick at 2596 Farley St. See the beautiful decor and the convenient floor plan used in this 2-bath, 3-bdrm. home. The kit.-F.R., din. rm. and 100-ft. lot are especially eye-catching. Ideal location for Ft. Mac, schls. and shop. center.
DOLPHIN HOMES
2653 Connally Dr., East Point
PO. 1-1162 Sid PO. 7-6618

EAST POINT, 2930 DeLOWE DR. 2-BR. BRK.—Pan. den, L.R.-D.R. comb., big kitchen. Cent. air-cond. Cypress fenced yard, patio, metal awnings. $15,500. Pay equity, assume GI loan. PO. 6-3468.

Sales "Coker The Broker" Rentals
Coker Rlty. Co. PO. 6-6274. E. P.

NEW 3-BR. brick. FHA. $2,300 dn. trade. McKown Rlty. DI. 4-3424.

Homes, Area 4 100

EAST POINT—623 Dorsey Ave. 5 rooms, paneled porch, asbestos siding, full daylight basement, large attic, central heat, aluminum screens, gutters, awnings. Near schools. Owner. PO. 1-8342.

HAPEVILLE — $2,000 dn., no C.C. Monthly notes $85. Nice 3-bedroom brick. Concrete bsmt., located 3175 Stewart Ave., near everything. PO. 6-5238; nites, Smith, PO. 6-8659 or Argo SY. 9-1275.
IVAN C. JONES RLTY. CO.
891 Willingham Dr., Hapeville

HAPEVILLE
QUALITY HOME
3-BEDRM. brick, 2 baths, generous liv. rm. with fireplace, din. rm., breakfast nook. Den that could be used as 4th bedroom. Ultra-mod. electric kitch. Lots of closet space. Dbl. carport. 24x42 swimming pool with filtering eqpt. and fenced in. All this situated in a quiet, quality neighborhood. Surprise price but it's less than $30,000. Call Geo. Hoffman, PO. 6-6516.
The McCord Co.
3518 S. Fulton, H'ville, PO. 7-1546

HAPEVILLE
NEW, 2-BR., den, frame home. 3 blks. schl., trolley. $500 dn. PO. 1-1526.

HAPEVILLE, $12,300
3-BEDRM. brick. $400 down plus c.c. 3178 Forest Hill Dr. PO. 1-1687.

Pomona Park Estates
OPEN 2:30 'TIL 7
3 BEDRMS., family rm., 2 full baths, full basement, built-in kitchen from $19,500. Several to choose from. You owe it to yourself to see these. Off Campbellton Rd. near shopping center. We will trade. Charlie Blackwell, PL. 3-4130. John Waldrop, DI. 4-0731.
ESKEW BLDG. & DEV. CO., BKRS.
2550 Fairburn Rd., SW. DI. 4-1661

TODAY'S SPECIALS

2061	Dewberry Lane, SW	$18,500
1669	Hadlock Dr., SW	$11,500
873	Rochelle Dr., SW	$11,000
1663	Harbin Rd., SW	$ 9,750

John Waldrop, DI. 4-0731
Howell Tribble, DI. 4-4396
Eskew Bldg. & Dev. Co., Bkrs.
2550 Fairburn Rd., SW. DI. 4-1661

SIMEON L. STEED REALTY
2058 Sylvan Rd., SW PL. 3-5113

TO BUY, Sell or Rent, PO. 1-2153
EAST POINT REALTY CO.

E. PT. 6-rm. brick, full bsmt. Durrett Rlty. Co., PO. 7-9436. 2866 Church St., E. Pt.

3-BR. frame, in perfect cond. On cor. lot. E. Pt.'s best neighborhood. Walk. distance Connally Hills - Headland Schls. $450 dn., FHA, plus C.C. Zebedee Rlty., E. Pt., PO. 6-0214

SIMEON L. STEED REALTY
2058 Sylvan Rd., SW PL. 3-5113

Homes, Area 5 102
West includes: Adamsville, Cascade Heights, West End. See map.

CASCADE—New 7-rm. brk. 100% GI. Vlass & Dowdy, 272 W'hall. JA. 4-6888

CASCADE—9-room brick ranch type, 3 years old. 3 baths, 2 fireplaces, high quality, near Adams Park. Low "thirties." PL. 8-2474. By owner.

CASCADE SECTION — $1,200 down. Nice 3-bedrm. frame, full dalite basement. Mo. notes $77, no C.C. Located 1071 Westmont Rd. PO. 6-5238, nites, Smith PO. 6-8659 or Argo SY. 9-1275.
IVAN C. JONES RLTY. CO.
891 Willingham Dr., Hapeville

CASCADE HEIGHTS—1669 Emerald Ave. By owner. Neat 5-room brick. Good condition. Nice neighborhood. Convenient to school, churches and stores. Price $11,500. PL. 8-4850.

FORT MAC SPECIAL
7 RMS., $11,500 FHA
$800 TOTAL DN. pay., paymts. approx. $87.50 mo. Call MR. ROSIER, PO. 7-3644.
Bullard & Mitchell Rlty.
935 Gordon St., SW PL. 5-2508

INGLEWOOD ESTATES
OPEN 2:30 TILL 7
3 BEDRMS., family rm., built under FHA. Low down payment. Between Cascade and Campbellton, off Fairburn Rd. Howell Tribble, DI. 4-4396; Bob Parrott, PL. 8-3971.
ESKEW BLDG. & DEV. CO., Bkrs.
2550 Fairburn Rd., SW. DI. 4-1661

MABLETON AREA
CORNER Pisgah Rd. and Old Alabama Rd., off Gordon Rd. New 3-bedrm. brick ranch home. Dbl. carport, 1½ baths. Lge. lot. Conv. schools and stores. Priced $13,000, notes $69.54 plus T. and I. SY. 4-7575; nights, SY. 4-6251.

1765 CASCADE TERR.
A PRIZE HOME FOR YOU. Like new. Wide brick rambler w. 180 ft. frontage. Overlooking beau. John A. White Park. 3 bedrms., 2 baths, full dalite bsmt w. garage area for 2 cars. Back patio and entertaining area. One of the prettiest lots you could ever find. Turner Hudson, PL. 3-3020.
INGRAM & EADS RLTY.
2380 Sewell Rd., SW. PL. 5-8012

3390 ELMTREE DR.
7-ROOM brick with built-in elec. kit., vanity baths, full bsmt. Will have to see to appreciate.
O. R. MOYER, PL. 3-8618
GEO. L. WILSON, AGT.
2323 Cascade Rd., SW PL. 8-7261

NEW 3-BEDROOM BRICKS
$13,750 UP, FHA, $450 to $600 cash. Schumpert, Bkr., Arc., JA. 5-7738

BUY—SELL—BUILD
WRIGHT REALTY
809 Cascade Ave., SW PL. 8-7505

TO BUY, SELL OR RENT, CALL
HUGH PAIR RLTY., PL. 5-1633

CONSULT US TO BUY OR SELL
20 YEARS' EXPERIENCE
Cascade Rlty. & Ins. Co.
PL. 3-3412 PL. 5-5673

NEAR FULTON COUNTY AIRPORT. New 6-rm. brick. Built-in elect. kit. A real bargain. Consider trade. Owner, PL. 3-0183.

$350 DN. FHA. 5 rms. Call Mims Rlty. PL. 8-5568; 749 Oak, SW.

Holloway Rlty. & Ins. Agcy., Inc.
1266 Gordon St., SW, PL. 8-1264

Homes, Area 1 94

BUY A HOME
UNDER RENTAL-PURCHASE PLAN
JUST RENT AND THE HOME IS YOURS
$131.46
TO $149.02
PER MONTH
No Down Payment
Move Out When You Desire
"Accumulate an Equity"
You Can Sell Your Equity
Average 20-Year Plan:
In 5 Years You Accumulate $2,816.00
In 10 Years You Accumulate $6,614.90
In 15 Years You Accumulate $11,738.64
In 20 Years the Home Is Yours Forever
All Brick—3 Bedrooms—2 Tiled Baths
Hardwood Floors—Some Fireplaces and Full Basements
Landscaped, Wooded Lots
Built-In Kitchen Appliances
Your Own Exclusive SWIMMING POOL
"Other Financing Plans"
FHA INSURED LOANS
SMALL DOWN PAYMENT
NO CLOSING COST
100% GI LOANS
NO DOWN PAYMENT TO VETERANS
Brokers Participation Invited
Drive Out Peachtree Rd. Just Beyond Chamblee-Dunwoody Road to Entrance Pylons.
TO
Longview
AT CHAMBLEE
Less Than 20 Minutes From Downtown Atlanta
A Representative Will Call for You—Just Phone
GL. 7-0252
... Open Every Day 10 A.M. to 8 P.M.

Homes, Area 5 102

2 BEDROOMS, DEN
1384 LANVALE DR. — 6-rm. frame. Price $10,500, equity $3,850. Will consider partial 2nd mortgage and can assume 4% loan bal. $6,650. Cantrell, PL. 8-5973; Gunter, BU. 9-9186.
GUNTER REALTY CO.
2249 Holly Hill Dr.

TO BUY OR SELL CALL PL. 5-3511. DOUGLAS WOOD RLTY., 944 Gordon

Holloway Rlty. & Ins. Agcy., Inc., 1266 Gordon St., SW, PL. 8-1264

To Rent, Buy or Sell — PL. 3-2186 Babb & Greene Rlty., 1386 Gordon, SW

Homes, Area 6 104
Northwest Includes: Bolton, Grove Park, Riverside. See map.

BOLTON RD. 1515. $323.50 dn. 6-rm. Bsmt. Page Rl., JA. 3-4387, Vol. Bl.

KENWOOD—3-bedroom ranch brick. Living room-dining room combination, 2 baths, kitchen with breakfast area, carport. Pay small equity, assume 4½% loan, $87 month, including taxes, insurance. Immediate occupancy. HE. 5-0530.

WEST END—Home with income. Conveniently located. Price reduced. PL. 8-5220.

BEAUT. 3-bedrm. shingle, brick and shingle, and brick homes. $10,600 to $12,500. $350 to $450 down. All utilities. Open daily. Call HE. 5-4949; nights, CE. 3-1371.

WOODLAWN ESTATES
NO DOWN PAYMENT— NO CLOSING COST
2 AND 3-BDRM. homes, near schools, shopping. $71 and $81 per mo., incl. T. and I. Go to 596 Ventura Rd., or call JA. 4-5632. Mr. Lewis.

NEW 3 BRs., bsmt. $350 dn. $11,500. McKee, Bkr. ME. 4-2769.

L. CART., 1957, 36-foot, 1-bedroom. Call Mrs. Eaves, weekdays, 8 a.m. to 5 p.m., TR. 5-0177.

LET US BUILD YOUR HOME
Bob Higgins, SY. 4-2468

Suburban 105

CLARKSTON — White frame bungalow, central heating, shady lot, end of street. Equity, assume loan. HI. 3-6390.

CLARKSTON—6-room brick. All conv. HARDY RLTY., Clarkston, HI. 3-7530.

DOUGLASVILLE, Ga. — $10,750. 3-bedroom brick house with carport, 200-sq. ft. finished basement, tiled bath, central heat, knotty-pine kitchen cabinets and hardwood floors. 2 blocks to transportation. Lot 100x200 ft. Morris Williams, WH. 2-4176, WH. 2-2910.

DOUGLAS CO.—3 rms., bath, $3,000. DI. 4-1647. Hogan Rlty., Ben Hill, DI. 4-1100.

HENRY CO. SPECIALS
6-ROOM brick, 3 spacious bedrooms, large bath, 6 years old, good condition, on one-acre lot, back yard fenced, one mile north of Stockbridge, 100 yards off Highway 42. Price only $10,500, down payment $1,800. Balance terms. ALSO, 6-room frame bungalow, 3 bedrooms and bath, 12 years old, good condition, large lot, one mile north Stockbridge. Price only $6,300. Down payment $1,000. Balance terms.
HARRY G. HINTON, BKR.
STOCKBRIDGE, GR. 4-4463

JONESBORO
$250 DOWN
NEW BRICK—3 BRs., tiled bath, central gas heat, sep. din. rm., large lot. Conv. schools, churches, shopping. Open Sun. 2-5 daily 8-8. 117 Raymond St. B. C. Jones, Jonesboro GR. 8-8985.

ST. MOUNTAIN VICINITY
5 ACRES with good house. Reasonable. For information call HI. 3-4590.

TUCKER—By owner. 6-room brick. Basement, swimming pool. $14,500. 2094 Shady Lane. HI. 3-5830.

HOUSE AND 12 acres ¼ mile East of Expressway near Norcross-Lilburn exit. Highly improved, many out buildings. Drilled well, long road frontage. Garth Green, Duluth, GR. 6-2159.
GREEN REALTY CO.
DULUTH, GA.

CHOICE acreage in N. Fulton. Conkin Rlty., S. Spgs., BL. 5-1560.

LOW DOWN payments on these 3-bedroom resales. Approx. 1 yr. old. Mo. notes $80. 127 Cecelia Cir., Jonesboro. B. C. Jones, GR. 8-8985.

2 BRs., 1 bath, 30 A. Near Alpharetta, Ga., $14,750. Good terms. Charlie Cates Rl., CE. 7-6321, 22 E. Andrews, NW.

NEAR ROSWELL — $7,500. 5 rms., bath, 5 acres. BL. 5-1133. Payne Rlty. & Ins., 6178 Roswell Rd.

Ye Olde Mill Stream
LAWRENCEVILLE SECTION — 40 acres of picturesque land, spring, pretty 5-room white board cottage on knoll. Bath. East front, pasture, barn. Just the place you have dreamed about. Only $12,500. Call HI. 3-6334. 6024 Lawrenceville Rd., Tucker.
L. O. Lankford, Broker

TUCKER — By owner. 2880 Old Norcross Rd. 6-room frame, fireplace, basement, fenced back yard. $12,750. HI. 3-5830.

Realty Exchange 106

BELVEDERE section. 4½% GI loan. $19,500. For house in Area 1, east of Roswell road. BU. 9-7567.

ST PETERSBURG, FLORIDA—3 bedrooms, 2 baths, lakefront property. CE. 7-8121.

Home Sites 107

BRANDON SCHOOL—150x200. $3,150, all util. Owner, CE. 7-1877, CE. 3-2152.

BELVEDERE SECTION — Large, desirable wooded lot. House plans available. Reasonably priced. CE. 3-4191.

NE Area Lots. Priced Right
CE. 3-0664, CE. 7-4335, TR. 3-1471
Atlantis Rlty., 1266 W. P'tree

EAST POINT—Arrowood Dr. $2,100. Hiland Rlty., 2952 Church. PO. 1-5348; eve., PO. 6-0320.

NORTHEAST — Nice wooded lots, 100x150, utilities, $2,200. ME. 4-5085.

POLAR ROCK AVE.—Near Lakewood. Wooded lot 60x160. Priced $1,450 each. Terms if desired. MU. 8-4372, DR. 8-2849 eve.
Little Rlty. & Ins., 215 Flat Shoals

BEAUTIFUL lake-front lots. N'side. All utilities. $2,500, terms. TR. 6-1947.

200x550 — P'tree-Dunwoody, $7,500. Carswell-Sims, 1680 P'tree, TR. 6-5811.

LOT 100x180 feet. Trade for equity in house and lot. GL. 7-6956.

SUBURBAN—Wooded building lots. On paved road. Minimum 100-ft. frontage. Restrictions. MA. 7-1950.

100x250 LOT for sale. Kenilworth Estates. Swimming, fishing, boating. Contact L. Cunningham, DR. 8-2445.

BEAUTIFUL well-wooded lots close-in, Northside. Convenient to schools, churches, shopping. BL. 5-4766.

8 BEAUTIFUL ACRES
INDIAN CREEK DR. — South of Redan Rd., 1,200-ft. front, wooded, elevated. Water, elec., pavement. Ideal private estate or subdivide in 10 big lots.
DR. 3-2549; residence, DR. 3-9915
Grady Duffee, Realtor
Suite 100, Rutland Bldg., Decatur

SUBURBAN LOTS — Some ½ acre. $1,800-$3,000. POLLY WHITE, CE. 3-4451; TR. 2-3707. NELSON RLTY., 3155 P'dmt.

13 ACRES off River Rd. DR. 7-1426. SPITLER RLTY., 254 2nd Ave., SE.

Income Property 108

LITTLE 5 POINTS — Apartments, 4 units of 3 rooms, bath—all rented—$295 month income. Priced below $20,000. Owner will sacrifice. Bud Moss, Atlanta, PL. 5-6525. Watkins-Fowler Realty, Marietta.

42-RM. hotel plus $530 mo. inc. from stores on 1st fl.
Eskew, HE. 5-5651,
DAVIE & ESKEW RLTY., INC.
970 Piedmont TR. 5-0117

YOUR LOT, WE BUILD
COLORED apts., jumbo brk., 1 bedrm., $3,000. 2 bedrms., $3,500. Atlantis Rlty., 1266 W. Peachtree, TR. 3-1471, CE. 7-4335.

1- AND 2-bedroom duplex. Also corner lot, zoned for 8-unit apartment. CE. 3-9662.

12-UNIT P'tree Rd. mod. apt. 7½ ti. gross. L. C. Taylor, TR. 6-4100, res.: TR. 4-3475, Taylor Rl., 595 Wimbledon.

TRIPLEX, NW, $250 mo. inc. and 7 units NE, $550 mo. inc. Bush Rlty., 984 P'tree. TR. 4-2816, TR. 6-5050.

NEW WAREHOUSE
NORTHSIDE X-ray, close in location, leased to top concern. Excellent yield. Best construction. $57,500. Call JIM BROWN.
Adair Realty & Loan Co.
Realtors JA. 1-0100 56 P'tree

4-UNIT APTS. $3,360 yr. Triplexes, duplexes. Mr. Bowden, ME. 6-1694; CE. 3-2167, Stanley Hall Rlty., B'head.

Commercial Property 109

66 ACRES ZONED INDUSTRIAL
ALL utilities. 1-124 ft. hwy. frontage. ACL railroad. Price only $3,333 per acre. Contact Marion Blackwell Jr. JA. 2-5477. Evenings, GL. 7-0538.
Adams-Cates Company
Realtors JA. 2-5477 201 Hurt Bldg.

BETW. Spg. and W. P'tree. 80-ft. lot. K. King Rlty., 70 28th, TR. 6-9077.

40,000 SQ. FT. Ind. Lot. CE. 7-5551 SIMMS-MAY RLTY., B'view Plaza

IND. sites, 1 to 20 acres. Scheer Rlty., TR. 3-1777, 159 P'tree Place.

Commercial Property 109

COR. LOT for sale or lease. 180 x 180, on Highway 42, Stockbridge. Ideally located for hamburger ranch, etc. No competition. In the event of lease will assist in financing of the building. Owner, JA. 4-3383; night, TR. 4-1506.

VACANT LOT
ZONED A-1, 24 units. Transp. and shopping. $35,000. Call W. R. Knight, TR. 2-4644, TR. 6-5811.
CARSWELL-SIMS, REALTORS
1680 Peachtree, TR. 6-5811

IDEAL BUSINESS LOC.
APPROX. 4 acres in Clayton County business district. Close Perimeter Rd., Expressway, Farmers Market. 6-rm. brick, basement offices, outbuildings. Spring and county water. PO. 7-6411.

Farms and Lands 111

CLAYTON COUNTY — 10 acres, Mt. Zion Rd., east of Morrow. Open, good land. 140 peach trees, bearing age. Good crop this year. Will sacrifice, $6,000. Change in owner's plans makes this property for sale. Phone MU. 8-3934.

SANDY SPRINGS — 125 choice acres. Terms. BL. 5-2121, Realtor.

10 ACRES, old 5-room house, tin roof. Needs repairs, good barn 32x36 ft. with 10-ft. shed, good tin roof; large oak trees in yard. 3 miles from paved road. 4 miles from Hwy. 278, $2,800.
MANN REALTY CO.
Phone 4931, Conyers, Ga.
DAY OR NIGHT

ACREAGE—All sizes. Tax rates low. Buy now, watch investment grow.
HARRIS G. HINTON, BKR.
Stockbridge, Ga. GR. 4-4463

94 ACRES, Roswell. $20,000. CE. 3-5486 Palmer Rlty., 3181 P'tree Rd.

FOR Farms and Acreage in N. Fulton
ARCHIE LINDSEY REALTY
Alpharetta 5534, Roswell 4136

105 ACRES, 2 lakesites, 5,000-capacity chicken house, 6-room dwelling house with city conveniences. 8 miles NE of Marietta, on Trickum Rd., Woodstock, Ga. GL. 5-6854.

4.3 ACRES — Paved road, county water, creek. Leland, Ga. Austell 2465.

22 MI. S. ATLANTA
40 ACRES, 2,000-ft. ftge., Ga. Hwy. 138. 6 rms., bath, lge. porches, one of the most attractive home sites on Hwy. 138. House on hilltop, lots of large trees, mostly open land, spring branch, $13,500. Terms. ALSO 2 to 647 acres on or off pavement. Priced right with good terms. T. K. WHITE, BKR., WHITE DR. S. 155 Hwy. Ph. Stockbridge. GR. 4-4151

210 A. Clayton County
SO. of Jonesboro, 1 mi. west of Xway, $225 per A. PL. 5-1877, MR. NEELY, PL. 5-2561 J. D. OTWELL, Realtor, 609 Ashby

TIMBER LAND INVESTMENT
520 ACRES of beautiful pine land. Trees in all stages of growth. Private road encircles property and acts as a permanent fire line. On paved road 36 miles west of Charleston, S.C. $52,000.
DeWitt W. King
P. O. Box 783, Charleston, S.C.

HAVE CLIENTS for timberlands and farms. J. H. Dolvin Co., Rltrs., 3224 P'tree Rd. CE. 7-6702.

Resorts 112

LAKE LANIER—Approx. 50 acres, approx. 3,000-ft. lakefront. For information call Lloyd Elrod, LEnox 2-8868, Gainesville, after 7 p.m.

WANTED — Water front lot. Upper Allatoona. Price right for cash. CE. 7-9447.

ASSUME payments on beautiful wooded waterfront lots. $600 off. W. D. Jacobs, Bkr., Norris Lake, Lithonia. Phone HU. 2-8370.

Realty, Colored 113

CREW ST., SW. (932). 6-rm. house. Lot 50x191. $7,495. Small payment. Notes like rent. JA. 4-1998; CE. 3-5592.

LOTS — Nice large building lots on Collier Dr., near Catholic School. Only $1,500. SY. 4-1739 or MU. 8-1033.

18 VACANT lots, 50x160. $1,400 each, on Plaza Ave., SW, formerly Bush Mountain Ave., off Oakland Dr., SW. Paved street with curbing, sewerage and water lines in. Gas available. Contact R. W. Williams or John R. Williams, ME. 4-0674, ME. 6-3950 nights, and MA. 7-8421 days.

Wanted Realty 115

Resales, GI and FHA WANTED
ANYWHERE, ANY TIME SPOT CASH
We Pay Closing Cost
No Appraising Fees
Ajax Realty, DR. 8-3601
EVENINGS, TR. 5-6208, ME. 6-3052
1556 N. DECATUR RD., NE

RESALES GI AND FHA WANTED
FREE APPRAISALS
CALL TODAY— MONEY TODAY
WE PAY CLOSING COST
Tom English, DR. 7-6486, DR. 3-2880
FULTON-DEKALB REALTY CO.
2131 College Ave., NE

GI OR FHA RESALES WANTED
Jas. A. Parks Rlty. Co.
758 CASCADE AVE., SW, PL. 8-2694

CASH—CASH—CASH GI RESALES WANTED
WE handle all details. Money waiting for you. Candler-Glenwood, East Lake, Decatur.
ALEXANDER, OFFICE, DR. 7-2661
ALEXANDER REALTY CO.
3140 Glenwood Rd. DR. 7-2661

GI, FHA RESALES NEEDED BADLY
MONEY waiting for you. Close-in, 6 hours. We pay closing cost. Call
GILBERT THOMAS
DR. 8-7166, JA. 4-4552
Thomas Rlty. & Ins. Agcy., Inc.
1164 Euclid Ave., NE JA. 4-4552

HAVE cash customers for 5- and 6-room homes, Capitol View, West End and Cascade Heights. Also small investment property. JACK BALDWIN, PL. 3-8124 or JA. 2-9511, DRAPER-OWENS CO., GRANT BLDG., "REALTORS," JA. 2-9511.

TO BUY OR SELL
KNOW your value and how it can be financed. Call Joe Maddox, CE. 7-8744, evenings; JA. 4-2679, days.
MADDOX REALTY, INC.
1324 Healey Bldg. JA. 4-2679

TO SELL, rent or trade, CALL
Worley Field, Rltrs.
328 W. Ponce de Leon DR. 8-1764

INDIVIDUAL, interested in buying duplex in East Point, College Park or Hapeville from owner. DR. 3-5321.

HOMES—East Atlanta and vicinity. Sell, trade, buy, rent. C. D. Henderson Co. JA. 4-0412. 495 Flat Shoals. PL. 5-5747.

TO BUY OR SELL Your House or Land, Call Stanaland, PL. 5-5711 STANALAND Rlty., N. Main, E. Pt.

EAST ATLANTA REALTY CO.
498 Flat Shoals Ave.
We Sell 'Em JA. 4-7781

Roy D. Warren Rlty., Inc.
REALTORS 418 HEALEY BLDG.

INVESTMENT corp. will buy income property. 10% to 15% cash. Atlanta area. TR. 5-0052.

HAVE clients for NS listings. Ollie Harrell Rlty., 254 E. Paces Ferry, CE. 7-4742.

WANT acreage, suitable for subdivision. E. A. Baylis Co., CE. 7-9227.

E. ATLANTA — Need 5 and 6 rms. MU. 8-7199. Mitchell Rl., 105 Dahlgren

SUBURBAN ACREAGE or farm. JA. 3-7130, Rowe Rl., 1400 Glenwood.

LIST your real estate with us. Haas & Dodd, JA. 2-3111, Haas-Howell Bl.

NEED 3-bedrm., 2-bath brk. 20's or under. Mrs. Thome, TR. 6-2748. Piedmont Rlty., 2087 Pdmt. TR. 5-9278

NEED DUPLEX-APT. LOTS
Holley Rl., 3179 Maple, CE. 3-1882

WE will sell or rent your property. L. W. MORRIS CO. DR. 7-3861

ME. 4-4241 to sell your property. Anderson Rlty. & Ins., B'cliff Rd.

CHAPMAN RLTY. CO., REALTORS. 71 Forsyth St. MU. 8-1638

"Sold by Stokes" Sign of results. D. L. Stokes, TR. 6-3361, 680 W. P'tree

GENE CRAIG CO.
Rltrs. 3131 Maple Dr., NE. CE. 7-7534

CASH GI resales. Free apprais. DR. 3-1642, DR. 7-3315. Leathers Rlty., Dec.

INVESTMENT — INCOME PROP. MU. 8-1843, Nu-Way Rl., 606 N. H'ld.

SECURITY REALTY CO.
1259 Glenwood Ave., SE, MA. 7-2466

GI OR FHA—New, Old Homes
McMullan Rlty. Dec. DR. 3-8855

List with LANE for effective action. LANE RLTY. CO., JA. 4-8495

BRANNAN-PERRY, INC.
Realtors, 2469 N. Decatur Rd.

TO SELL or Rent Your Property, Call WEYMAN & CO., JA. 4-0281

Wall Realty Co., Inc., TR. 6-8871
322 PONCE DE LEON, NE

DARGAN, Whitington & Conner, Rltrs., Hurt Bldg., JA. 1-1971.

TRY US
RANKIN-WHITTEN

HOUSES — Any sect. Atlanta Realty Co., 83 Cain St., JA. 2-6677.

THE Eason Co., Rltrs., 1240 Clairmont Rd., Dec. DR. 3-2589.

Realty Auctions 116

WE sell throughout South at auction. J. L. Todd, 302 W. 3rd St., Rome, Ga.

WE SELL any type Real Estate at Auction or Private Sale.
JOHNSON LAND CO., BKR.
CE. 7-7122, 2468 Montview Dr., NW.

REAL ESTATE AUCTIONS
DOZIER LAND CO., LI. 6-7756
Southern Mutual Bldg., Athens, Ga.

Realty Auctions 116

LUMMUS AUCTION CO., 809 Forsyth Bldg., Atlanta. JA. 3-7073.

T. LYNN DAVIS Realty & Auction Co., Inc., 4459 Broadway, Macon Ga. Phone 2-3434.

TRANSPORTATION

Aviation and Services 120

CESSNA 310	$30,800
CESSNA, Skylane	$12,700
CESSNA, 140	$2,450
PIPER APACHE	$15,500
1958 TRI-PACER	$6,500
J MODEL Bonanza	$21,750
225 NAVION	$6,900
1959 MK20A	$13,750
STINSON	$2,250
STITS Special	$1,850

HILL'S AIRCRAFT SALES
Fulton Co. Airport PL. 8-6332

1959 PIPER (250) Comanche, $18,500.
1957 TRI-PACER, $5,500.
1946 CESSNA 120, $2,200.
1946 AIR COUPE, $2,250.
SELL or trade. Gunn Airfield, Lithonia, Ga. Phone HUdson 2-9361 or Hudson 2-6313.

Mobile Homes 121

Colonial Mobile Homes
2461 Stewart Ave., SW PO. 6-3931

ELCAR—1957, 36-foot. 1 bedroom. Clean. Call Mrs. Eaves, weekdays, 8 a.m. to 5 p.m. TR. 5-0177.

GATE CITY TRAILERS
Travel-Vacation-Boat or Camping
Build or repair any type. PO. 6-2722

GATE CITY (15-ft.) travel trailer, $895. New. PO. 6-2722. Agt.

HOUSE TRAILER—1956. 46 ft. 3 bedrooms. On 42 Hwy. and 1-acre lot. Stockbridge, Greenleaf 4-4408.

SILVER STAR—1955. 45 feet by 8 feet, 2 bedrooms, air conditioned, fully equipped, outside canopy. 35x8, for sale by owner. TR. 4-9533.

SPARTAN, 1957, 35x8. Excellent condition. Rear yard, 2586 Stewart Ave., SW. Owner will sacrifice. PO. 7-0855.

SPARTAN, 1957, de luxe. 40 feet, 8' wide. 2160 Stewart Avenue. Lot 25. PO. 6-4403.

VICTOR mobile home, 50x10 ft., 6 mos. old. 3 BRs. Same as new. Make offer for $2,700 equity or will trade for house, farm, land, auto or smaller trailer. Forest Park area. Ready to move into. PO. 7-5062, PO. 1-9888.

WE OUTSELL MOST
OUT TRADE THE REST
OUR TRAILERS ARE TOPS
OUR SERVICE BEST!
GENE'S TRAILER SALES
2626 Stewart Ave., SW PO. 6-7621

RECOND., USED TRAILERS
ATLANTA'S largest stock of good used trailers, all sizes. Terms.
ATLANTA TRAILER MART
1780 Stewart Ave., SW. PO. 1-8888
OPEN EVENINGS AND SUNDAY

Latest 50'x10' Travelo
WILEY TRAILER SALES
2920 Stewart Ave., SW. PO. 6-3488
USED 50'x10' SKYLINE

Best Trades and Terms
Complete Stock—New and Used
Stevens Trailer Sales
Atlanta—NE EXW'Y and PIEDMONT
S. Expressway at Dogwood City
Marietta—2544 Roswell

WHY continue paying high rent? 1956 Westwood de luxe, 36-foot, 2-bedroom. In exceptional condition. Walnut-tone kitchen, air conditioner, awning, other extras. Reasonably priced. Private owner at Marietta 7-5273.
owner, Marietta 7-5273.

THE GOLDEN ROAD
to better mobile home living
Frank Lee Mobile Homes, Inc.
RAY GOLDEN, President
2153 and 2315 Stewart Ave., SW
PO. 1-7833 PO. 6-8796

G. W. G. CORP.
Former Garrett-Wenck-Garrett
2393 Stewart Ave., SW, PO. 6-9495

WANTED — House trailer for lake site. Will pay cash. PO. 6-6010.

WANT USED HOUSE TRAILER. CASH. PO. 6-7480.

A-BAR-G TRAILER SALES
Betw. Smyrna-Marietta on Hwy. 3

TOP CASH
FOR YOUR USED TRAILER
Atlanta Trailer Mart, PO. 1-8888

WE PAY CASH FOR HOUSE TRAILER—PO. 1-0362

TRADE YOUR FURNITURE
BUDDY'S TRAILER SALES
MARIETTA AND ATLANTA

SMALL down payment, assume notes. '56, 33-ft. Southwestern. Lithonia HUdson 2-6631.

Trucks, Trailers, Buses 122

ALLSTATE — One-wheel trailer, like new, sale or trade. HI. 3-4832.

CHEVROLET—'52, 1½ tons, motor completely rebuilt, perfect condition, best offer over $500. CE. 3-2654, HI. 3-7615.

CHEVROLET—'56 ½-ton pickup. Hydra-Matic, V-8. Excellent thruout. Low down payment and monthly payments. See it! CE. 7-4661, agt.

CHEVROLET—1949 panel. Good condition, new tires, paint. ME. 6-6472.

FORD—1953 ½-ton pickup. "6" cylinder, heater, signal lights. In good condition. Priced to sell at $495. PO. 7-8651, Agt.

FORD—1956 F-100 pickup, long body, directional lights, heater, tinted glass, custom cab, chrome grill, 43,000 miles. Clean. $875. DR. 7-4354.

FORD—1953 truck, ½-ton panel. Good cond. MA. 2-2111; MA. 7-5738.

FORD, '55 pickup truck. Turn signals, heater, radio, low mileage. Excellent buy. Bob Henley, DR. 3-1691. agent.

GOLIATH, 1959 Express delivery. Full side door and full rear door. 7,000 miles. $1,695. Harrell, CE. 7-4413. Agt.

INTERNATIONAL HARVESTER CO. Used trucks, all sizes. See Long, 580 Whitehall St., SW. MU. 8-4440.

INT. '49 panel. Ready to work. $10 down. PL. 8-7501, agt.

JEEP, 1952. 4-wheel drive with hurricane valve-in-head engine, exceptionally nice. Fulton Equipment Co., PO. 7-8606.

TRUCKS (3) 16-ft., for sale by owner. 2 GMC, 1 Dodge; van-type trucks with ½ double door in back. Low mileage, good tires, perfect condition. Reason for selling, switching to smaller equipment. 808 Avon Ave., SW. PL. 3-9735.

SPECIAL DEAL
FORD, '59, pickup trucks, as low as $1,645. No required down payment, up to 30 mos. on bal. Call Steele or Smith, agts., DR. 3-1691.

Introductory Prices
HEIL DUMP BODIES
PLATFORM Bodies—Power Tailgates. 710 Memorial Drive, SE. JA. 4-1964.

USED TRUCKS—TRUCK PARTS
STANDARD TRUCK & EQUIP. CO.
949 Memorial Dr., SE MU. 8-6610

TRACTOR and van trailer, Int. L-185. Low mileage. Mech. perfect. Clean, good rubber, ready to roll. Sacrifice $3,000 or best offer. DR. 3-1052.

PICKUP TRUCKS. $4 down, $4 weekly. JA. 3-7167, Bkr.

1957 CHEVROLET — 2-speed axle, new tires, low mileage, 8-ton bulk feed body mounted on truck, can haul chicken feed or corn. Commerce, Ga. Phone Federal 5-3102.

Motorcycles, Mtr. Scooters 123

B.S.A.-Triumph Sales & Service
ATLANTA M-C SALES
130 Auburn Ave. — MU. 8-6067

CUSHMAN MOTOR SCOOTERS
New and Used—Easy Terms
CUSHMAN MOTOR SALES
774 Ponce de Leon — TR. 5-3856

INDIAN BMW ZUNDAPP
AL RODI MOTORCYCLE SALES
1404 DeKalb Ave., NE JA. 3-1144

ZUNEDAPP, 1959 Citation-twin. Excellent condition, $650 cash. GR. 4-4447.

SCOOTERS — MOTORCYCLES
1960 MODEL HARLEY-DAVIDSONS
MARION ROBERTS 1126 W. P'tree

TRIUMPH—1957 TR-6. $495. No calls after 9 p.m. PL. 3-8579.

THE TOPPER by Harley-Davidson. The finest motor scooter. See at 326 N. Main, East Point. PO. 6-3989.

Auto Parts, Services 124

Hilltop Auto Salvage
2732 JONESBORO RD., SE.
Foreign Car Owners
We Have Engines,
For the Following

Volkswagen	Thames
Porche	MG
Hillman	Simca
Renault	Goliath
Lloyd	Metro
English Ford	

ALSO good selection of tires and sheet metal parts.
MA. 2-8112

TIRES—New recaps, 6.70x15, black $7.50. White walls $8.50. Also other sizes. Keep your present tires. HE. 5-4509.

ARMY truck and Jeep parts. Lee Lance, Hwy. 42, Conley, Ga.

AUTOMATIC TRANSMISSION SVC.
887 Marietta St., NW, TR. 5-5931

DRIVE A LITTLE. SAVE A LOT
East Pt. Chevrolet Dlr., PO. 7-2611

MOTORS OVERHAULED $39.50 UP.
UNITED MOTOR EXCH., JA. 4-8431

TRANS. OVERHAULED, $39.50 UP
MOTOR EXCH. SERVICE. JA. 5-6408

Car, Truck Rentals 125

RENT A NEW TRUCK
Austin's Car & Truck Rentals
New Location
590 PIEDMONT AVE., NE
(Corner Linden) TR. 2-3538

Car, Truck Rentals 125

TRUCKS FOR RENT
BELLE ISLE
DRIVE YOURSELF
MOVE YOURSELF
OPEN DAY AND NIGHT
ALL types of trucks. Excellent condition. Hydraulic gates, dollies, furniture pads. Low rates include everything. No hidden extras.
BELLE ISLE
TRUCK RENTAL
189 HOUSTON ST., NE
PHONE JA. 2-9282

MOVE YOURSELF
Save Money
RENT A TRUCK
FROM US
RYDER
Truck Rental
62 Courtland St., NE
PHONE JA. 4-1545

Antique, Classic Autos 126

FORD—Model-T, 1920 Milady, perfect running condition. Call Mrs. Walter Bloom, MA. 8-0886.

Wanted Automotive 127

TOP dollar paid for clean, used cars. Hub Motor Co., JA. 2-9070.

CASH PAID FOR CARS
GLENN BUICE USED CARS
367 Spring St., NW, JA. 4-1961

CASH FOR CLEAN CARS
WADE MOTOR, 480 Spring, NW

TRUCK—Light weight ¾-ton, must be in good condition, reasonable. Cash. DR. 3-1444.

ADAMS MOTOR CO.
BUYS any make or model auto or truck 1 to 1,000. Highest prices paid.
501 S. Main, East Point, Ga.
PO. 1-0601-2

WE PAY
TOP PRICES
IF YOU want to sell your good clean used car today, we will pay you TOP PRICE for any make or model. We need your car! Come by or call now! Woody Briscoe, Used Car Mgr
CENTRAL CHEVROLET
2930 Peachtree Rd., CE. 7-4661

WANTED JUNK CARS
FOREST PARK METALS
CALL PO. 7-9393

NEED 1949s TO 1955s. WE'LL PAY MORE THAN ANYBODY IN TOWN, OR SELL YOUR CAR FOR YOU. TEX, TR. 2-8512, BKR.

SELL US YOUR 1949 TO 1955. WE'LL PAY YOU MORE. C & S, 296 SPRING, NW, JA. 3-5086.

WANTED—Used trucks. Any make or model. R.G.A. Motors, 297 North Highland. NW. JA. 4-4202.

Imported or Sports Cars 129

AUSTIN HEALEY — 1956 Roadster, wire wheels, fully equipped. $1,395. PO. 1-0877.

ARNOLT M.G. convertible. Bertone body, Borrani wheels, back seat. Excellent condition. 115 Rumson Rd., NE, Apt. 10. CE. 7-4212.

AUSTIN-HEALEY, 1958 Sprite Convertible, lt. blue, white-wall tires, heater. Excellent condition. Low mileage. A real bargain. Must sell immediately. Call after 6 p.m., JA. 4-6069.

FIAT sales and service. Hills, Inc., 3163 Roswell Rd. CE. 7-2627.

HILLMAN—1958, 4-door sedan de luxe, two-tone, w.-w. tires, low mileage, like new, private owner, $990. TR. 6-6153, after 5:30 p.m.

JAGUAR—1956 coupe, XK 140 MC. MA. 2-0298, TR. 3-3104.

KARMANN-GHIA — 1958 convertible. 5,000 actual guaranteed miles. Like new. Blaupunkt radio. $2,050. Could trade or arrange terms. PO. 6-0079. Private party.

MERCEDES-BENZ
AUTHORIZED DEALER
SALES — SERVICE — PARTS
HIX GREEN BUICK CO.
41 North Ave., NE TR. 2-5844

MG—'58, convertible. Wire wheels, white walls, radio, heater, 8,000 miles, beautiful green finish, A-1 condition. Call Culver only, CE. 7-9230, agt.

NASH-HEALEY sports car, convertible, 1953. Very clean. 41,000 miles. MA. 7-7988, TR. 5-3682.

PRINZ—'59 2-dr. 5-passenger, up to 55 miles per gallon, low mileage, demonstrator. Nothing dn. Payments only $49.93 mo. Call Mr. Wiley, TR. 4-2756.

RENAULT — 1958 Dauphine, low mileage, excellent condition. Assume payments, $56. BL. 5-1985.

SIMCA—Deluxe 4-door, radio, heater, white walls. Beautiful baby blue. 6,800 miles. Sell or consider older car in trade and finance balance. ME. 4-4531.

SIMCA—'59, hardtop, R. and H., W.-W. tires. Extra clean. $1,595. Vance Harrell, CE. 7-4413, agt.

SUNBEAM — 1958 Rapier convertible, new-car condition, $1,795. Chuck Lawlor, CE. 3-1984, agt.

TRIUMPH—1959 TR3. $2,295. East Point Ford. PL. 3-2121.

TR-3, 1958, GOOD condition. $1,800 or best offer. DR. 3-8896.

PORSCHE Speedster, 1956. Excellent condition. DR. 7-4797, after 2 p.m.

VOLKSWAGEN—Decatur, DR. 8-7571. Jackson Motor Co., 211 W. P. de Leon

VOLKSWAGEN, '57 convertible. R. and H., white tires. Extra clean. $1,495. Dan Patterson, CE. 7-4413, Agt.

VOLKSWAGEN, 1958 Sunroof. Black, white sidewalls. Perfect, $1,650. CE. 7-4006.

VOLKSWAGEN '60
IMMEDIATE DELIVERY
MARION MOTORS
411 West Peachtree, JA. 4-2649

VOLKSWAGEN, '57, R. and H., white tires. Extra nice car. $1,295. Matthews, CE. 7-4413. AGT.

VOLKSWAGEN — '54, black, like new, $895. BU. 9-4411. Dlr.

HARRY SOMMERS
VOLKSWAGENS—'56-'57-'58
ALL are American models with leatherette, safety glass, bumper overriders, etc. Call Roy Jones at
BILL SPREEN, INC.
391 Spring St., NW JA. 3-854

PLENTY OF NEW VOLVOS
Atlanta's Authorized Volvo Dealer
FOREIGN CAR SALES
PO. 7-0565, 318 N. Main St., E.P., Ga.

ECONOMY CARS
SPORTS CARS

ENGLISH FORD	JAGUAR
FIAT	AUSTIN-HEALEY
ALFA-ROMEO	PEUGOT
AUSTIN A-35	M.G.A.
MORRIS	RENAULT

Complete Factory Parts and Service for Each Make

SPORTS CAR CENTER
TOM AND JIM DOWNING, OWNERS

500 W. Peachtree	JA. 3-2561
486 Spring St.	JA. 3-1581
2953 Peachtree Rd.	CE. 3-5309
500 N. Main, E. Point	PO. 1-8448
741 Spring St., NW	TR. 5-9321
VOLVO	
500 W. Peachtree	JA. 3-2561
2953 Peachtree Rd.	CE. 3-5309

HANSON BUICK, INC.
131 W. P. de L., Decatur, DR. 3-1685

Foreign Economy Cars
SPORTS CARS
SALES—SERVICE—PARTS
Import Motors Ltd., Inc.
46 North Ave., NE TR. 6-8228

BRITISH Vauxhall 4-dr. sedan and station wagon. Made by General Motors, sold by Smith-Johnson Pontiac, 1210 N. Main St., East Point. PO. 7-7491.

Lee Watson Auto Sales
Authorized BORGWARD Dealer

Autos for Sale 130

BUICK '58 SPECIAL 2-DOOR HARDTOP MUST SACRIFICE
PAY small equity of $175. Take up small payments. Equipped with P.S. and P. B. New tires. R. and H., 2-tone. Low mileage. Call Bradberry, DR. 3-1685, Agt.

BUICK — '55, Special, 4-dr., power steering, radio, heater, white-wall tires, automatic drive, yellow and white, excellent condition, $995. Mitchell Motors, Inc., 33 W. Peachtree Pl., NW, JA. 3-5906.

BUICK, '55, 2-dr., hardtop, must see to appreciate, take up notes, $18 week. JA. 2-6652, agt.

BUICK
1959 INVICTA Convertible. 7,000 miles. Still new. Full power and all extras. Individual owner. Will sacrifice for quick sale or trade for older model car. PL. 3-1153, nights and Sun. TR. 5-1914.

BUICK, 1950 SUPER 4-DR. CLEANEST IN TOWN. TERMS TO SUIT. C & S CARS, 296 SPRING ST., NW. JA. 3-5086.

BUICK—'56 full power, air-conditioned, one owner, $150 dn. Call Greenway, JA. 5-0011. Agt.

BUICK, '55 Century, Riviera, 34,000 miles with Double Eagle tires, $1,095, HI. 3-9423.

BUICK—1959, LeSabre, 2-door hardtop. Pay small equity, assume loan. PO. 7-3341.

BUICK—'55, full power. Like new. $95 dn., $49 mo. PL. 8-6791, bkr.

BUICK—1957 Century. Original owner. Radio, heater. HE. 5-0530.

BUICKS — All models, best deal.
JOHN DAVIS BUICK
East Point PO. 7-8369

FOR BEST RESULTS USE
WANT ADS

Autos for Sale 130

CADILLACS
WE ARE going to sell today '58 model Cadillacs, sedans, coupes, sedan De Villes, convertibles, $3,450 to $3,950. Some with real low mileage, air conditioned.
CLYDE OWEN
766 W. Peachtree
TR. 5-8381

CADILLAC — '52 Coupe de Ville, power steering, radio, heater, Hydra-Matic, 2-tone green, white-wall tires, only $795. Mitchell Motors, Inc., 33 W. P'tree Pl., NW, JA. 3-5906.

CADILLAC—1956 Sedan de Ville, All power. Excellent condition, $2,450. CE. 3-7688.

CADILLACS — Used Cadillacs, any make or model. Call Jim Treadwell, PL. 5-1674, agt.

CADILLAC—1956 Sedan De-Ville, all extras incl. Air-cond., $2,295. Chuck Lawlor, CE. 3-1984. Agt.

CADILLAC—1950 Coupe de Ville. Excellent condition. $495. Chuck Lawlor, CE. 3-1984, agt.

CADILLAC—1953, Coupe de Ville. Nice, all extras. Also 1955 Pontiac Star Chief coupe, nice. Will trade. BU. 9-6385.

CADILLAC — 1953 4-dr., 75 series limousine, 5 U.S. Royal Master tires, new-car trade-in. $1,095. Chuck Lawlor, CE. 3-1984, agt.

CADILLAC, 1956 — Coupe de Ville hardtop. Late "62" series. Blue and white. Perfect condition. Complete power. Private owner. Would consider older Chevrolet in trade. No dealers. DR. 7-8618.

CADILLAC — 1953 Coupe de Ville, clean, full power, good tires. TR. 6-6497.

CAD., 1953 4-DR.—ONE OF THE CLEANEST IN TOWN. C & S, 296 SPRING, NW. JA. 3-5087.

CHEVROLET
HEADQUARTERS
CARS AND TRUCKS
SALES-PARTS-SERVICE
"THE OLD RELIABLE"
JOHN SMITH CO.
536 W. PEACHTREE TR. 5-8111

CHEVROLET — '59 Impala coupe. White. Red interior. One owner. 9,000 actual miles, radio and heater, white-wall tires, fender skirts, continental kit. Lake plugs. Custom grille. Louvered skirts and hood. 335-horsepower engine. 4-speed transmission. Sharpest in town. $2,750 full price. Phone J. A. Holeman, Stockbridge, GR. 4-4275, collect.

CHEVROLET—'56 2-dr. "210" station wagon. R. and H., 2-tone paint, white tires. Extra sharp. $1,195. Matthews, CE. 7-4413, agt.

CHEVROLET—'57 9-passenger station wagon. Overdrive, radio, heater, white tires. Extra clean. $1,795. Chamblee, CE. 7-4413, agt.

CHEVROLET — 1955, V-8, straight shift, Show-room clean. Nothing down. JA. 2-6652. Agt.

CHEV., '53 Bel Air 2-dr., $10 dn. PL. 8-7501, agt.

CHEVROLET — 1953, "210," 4-dr. R. and H., automatic transmission, 2-tone paint. Extra clean. Very good mechanically. No money down, $37 month. 305 Spring St., NW. JA. 4-0325, agt.

CHEVROLET—1958 Biscayne. Physician's private automobile, 4-door sedan. Radio, heater, Powerglide, white walls. $1,795. MA. 2-4880 after 6 p.m.

CHEVROLET — 1951, 4-dr., straight drive, radio, heater, extra clean. $10 wk., no dn. payment. Call Harralson, PL. 5-1674, agt.

Chevys - Chevys - Chevys
NO DOWN PAYMENT
WE finance anyone. JA. 5-9431, agt.

CHEVROLET—'59 convertibles. $100 down delivers. Sacrifice prices on all models. We have 4 of the same color. Help! Act now while they last. Central Chevrolet, 2930 Peachtree Rd. in Buckhead. CE. 7-4661.

CHEVROLET — '58 Impala, convertible, loaded, trade or sell. HI. 3-9423.

CHEVROLET, '55, "210," 4-dr. station wagon. Power steering, automatic. R. and H., V-8. A real doll. $1,195. Ralph Kinsey, ME. 6-4309, agt.

CHEVROLET, 1956, Bel Air. Radio, heater. $1,000. BU. 9-7988.

CHEVROLET, '54, 4-dr., "210." Powerglide, R. and H. Only $695. Call Hubbard, CE. 7-4413, agt.

CHEVROLET, '59s. Huge selection of Biscaynes and Bel Airs. Priced between $1,800 and $2,100. They must be sold immediately regardless of price. No money down, balance to suit you. Central Chevrolet in Buckhead, 2930 P'tree Rd., CE. 7-4661.

CHEVROLET, '59 station wagons. Discounted down to $2,250. Huge selection. Hurry while they last. $75 down delivers, balance at low-cost bank rates. Central Chevrolet in Buckhead, 2930 P'tree Rd., CE. 7-4661.

CHEVROLET, '58 Bel Air, 4-door, V-8. Automatic. Radio, heater, power steering, power brakes. One owner. $1,750. PO. 6-7918.

CHEVROLET—1953, Bel Air, 2-dr., extra clean, new tires, no cash needed, must sell at once. Jim Williams, Universal Motors, PO. 1-0671.

CHEVROLET, '57, 2-dr., solid black, straight shift, show-room clean, nothing dn. Don Pair Motors, 1156 Memorial Dr., SE, JA. 2-6652.

CHEVROLET, '52. Radio, heater, 2-door. Good condition. $275. 1681 Lanier Drive, SW.

CHEVROLET, '53, 4-dr. Bel Air. Automatic, R. and H. This is a good 2nd car. $595. Ralph Kinsey, ME. 6-4309, agt.

CHEVROLET—1953 convertible. One owner. Straight shift. New tires. Excellent condition. $595. ME. 6-1635.

CHEVROLET — '54, 2-dr., stick, cream puff. $10 dn. PL. 8-7502, agt.

CHEVROLET — '54 Bel Air 4-dr., Powerglide, power steering, electric windows and seats. A good clean car. Stone Mountain 9023.

CHEVROLET—1952. $6 dn., $6 wk. JA. 2-5010, bkr.

CHEVROLET — '58 Bel Air sport coupe. Powerpack, V-8 engine, 13,000 actual miles. Looks new inside and out. Tires excellent. $200 down, $65 month. Doc Barton, Fine Cars, Inc., "The Walking Man's Friend," 445 Spring St., NW. PO. 1-6176 Sun., JA. 5-2047 weekdays.

CHEVROLET—1951. Good, clean. Radio, heater. Best offer above $250. MU. 8-0255.

CHEVROLET — 1955. Radio, heater, white-wall tires. Will trade for clean '49 to '52 Ford and take up notes. PO. 6-2198.

CHEVROLET—'53 2-dr.
FULLY equipped. Like new. Must sacrifice at once. No cash needed. I specialize in financing. See Bill Lockley only. Charlie Blair Used Cars, TR. 3-3089 or TR. 3-3080.

CHEVROLET—1958, 4-door, Bel Air sports sedan, very clean, 19,000 miles, radio, heater, Powerglide, white walls. Financing arranged. Owner, ME. 6-2210.

CHEVROLET — 1953 convertible, guaranteed to be the cleanest in Atlanta. TR. 6-6497.

CHEVROLET, '54 "210" Delray 2-door. Straight shift. Good condition. One owner. Sacrifice. $500. PO. 1-8815.

CHEVY, 1958 HT. TAKE OVER PYMTS. TR. 2-8512. BKR.

CHEVY, 1954 BEL AIR 2-DR. $497. FULTON, BKR., 891 BANKHEAD TR. 2-8512.

CHEVY, 1952 HT.—A BARGAIN. NO. DN. TERMS TO FIT. C & S CARS. 296 SPRING ST., NW. JA. 3-5087.

CHRYSLER — 1955, 2-door hardtop, power brakes, power steering, for sale by owner. DR. 8-6196.

CONTINENTAL, '59, Demonstrator, fully equip. Spec. discount. Wagnon Mtrs., 218 E. Ponce de Leon, DR. 7-6451.

DODGE, '53 V-8 4-dr. Power house, $10 down. PL. 8-7501, agt.

DODGE — 1948. Black. R. and H., white tires. Extra clean inside and out. In excellent mechanical condition. Priced to sell at $245. PO. 7-8651, Agt.

DODGE—1955, Coronet hardtop, fully equipped, no cash needed, must sell at once. J. C. Owens, PO. 1-0671, Universal Motors.

DODGE—'48 club cpe., new paint, rebuilt motor. $10 dn. PL. 8-7502, agt.

DODGE—'51 2-door sedan. R., H. Good bargain. TR. 6-1230.

DODGE, '49 2-door, R. and H., $245.
CAREY PAUL MOTORS
687 Spring St., NW, TR. 6-3776

EDSEL — 1959. Excellent condition. Black. Straight drive. Pay small equity, assume notes. Original owner. PL. 5-8030, Austell, 2734.

FORD—'59. No cash needed, notes of $58.95. See or call Norman Clayton, PO. 1-0671. Universal Motors.

FORD — '59 Galaxie, HT., demo., "300" engine, cruise-o-matic. No cash needed, will accept trade. See or call J. B. Griswell, PO. 1-0671. Universal Motors.

FORDS, Chevrolets. Straight shift, automatic, hardtops, convertibles, wagons. 75 cars to choose from. Financing arranged regardless of credit. Don Pair Motor Co., 1156 Memorial Dr., SE. JA. 2-6652.

Ford '59 Special Sale
$600 TO $1,000 off. Demos. and executive cars. All models and colors. No cash required. Payments low as $59.10 per mo. See me for the best deal. Gus Steele, Agt., DR. 3-1691

FORD, 1955 Victoria, R. and H., like new, $25 dn. PL. 5-1674, bkr.

FORD—1951 Victoria. $6 dn., $5 wk. JA. 2-5010, bkr.

Autos for Sale 130

'59 FORDS
WHOLESALE prices, all styles, all models, largest stock in Atlanta. Our entire inventory must be sold. No reasonable offer refused. Low down payment, budget financing. Come by or call.
VIRGIL COSBY or
JOE GRAHAM
AL MEANS FORD
DR. 3-1691

FORD
23—'59 FORD DEMOS.
MUST be sold now. Galaxies, Custom 300s, all styles, tremendous savings. No cash required, bank rates, see or call Bill Brown, DR. 3-1691, agent.

FORD, 1957, Fairlane 500, 4-door, radio, heater, air-conditioned, by owner. $1,700. CE. 3-4962.

FORD — '57 9-pass. country sedan. Fordomatic, R. and H., white tires, solid black. $1,795. Hubbard. CE. 7-4413, agt.

FORD—1959 demonstrator Galaxie Club Victoria. All extras. Big discount. Foster Mtrs. BU. 9-2313.

FORD—1952 Victoria hardtop, two-tone, white walls, sell or trade. 1751 Holly Hock Terrace, Decatur. BU. 4-0492.

FORD — 1959 Custom 300 6-cylinder. 13,000 actual miles. Original owner. $1795. PO. 7-2419.

FORD—Ranch Wagon, 1957. Clean. One owner. Low mileage. Automatic, radio and heater. New set nylon white-wall tires. ME. 4-7506.

FORD — 1957, convertible, Fairlane "500." Radio and heater. PL. 3-1065.

FORD, '54 2-dr. Stick. Sharp. $10 dn. PL. 8-7501, agt.

FORDS—'53 V-8, 4-dr. and 2-dr. NO DOWN PAYMENT. $29 per mo. TR. 3-3076, bkr.

FORD—1956 Country Squire 9-pass. station wagon, 4-dr. R. and H., automatic transmission. 21,000 actual miles. 305 Spring St., NW. JA. 4-0325, agent.

FORD, 1959 Fairlane "500" Club Victoria. Solid white, 300 horsepower, straight stick. Bank financing, $2,295, TR. 2-0420.

FORD — 1959, 4-door, 6-cylinder, green, $1,700. SY. 9-1355.

FORD—1957, 2-dr., Fairlane hardtop. Whitwalls, radio, heater, automatic transmission. Call Loftin, PO. 7-9250.

FORD — 1958, Sunline convertible, color white, full power equipment includes windows and seat, factory air conditioned. Carl Hicks, 10 a.m. to 4:30 p.m., JA. 1-1362; nights and Sundays, DR. 8-1410.

FORD, 1954—REAL CLEAN. NO DN. ASSUME NOTES. TR. 2-8512. BROKER.

FORD, 1950 CLUB, $350. C & S, 296 SPRING ST., NW. JA. 3-5086.

FORD, 1951 V-8 4-DR. $299 NO. DN. $21 PER MO. C & S. 296 SPRING ST., NW. JA. 3-5086.

FORD, 1954 V-8 VICT. TAKE OVER PYMTS. JA. 5-3633. BKR.

FORD, 1955 V-8 2-DR. REAL CLEAN. $50 DN. ASSUME NOTES. C & S CARS, 296 SPRING ST., NW. JA. 3-5086.

FORD — WALK-IN VAN. REAL CLEAN. $495. WILL FINANCE. TR. 2-8512. BKR.

FORD — 1953 Vict. Auto. trans., R. and H. Extra sharp. PO. 6-7884, agt.

FORD, '56 Fairlane, 4-dr. Automatic. R. and H. One owner. $1,195. Frank Cochran, ME. 6-4309, agt.

FORD, '56, Fairlane, 2-dr. Fordomatic, R. and H., electric seat. Extra nice. Only $1,295. Chamblee, CE. 7-4661, agt.

FORD, '54, Station Wagon, 9-passenger. One owner. Like new. $795. MA. 2-6863. Weldon Chatwick, agt.

FORD, '49, 4-dr. sedan. Extra clean. Drive out to see it. Frank Cochran, ME. 6-4309, agt.

FORD — 1957 Fairlane. Automatic transmission, radio, heater. Excellent condition. By owner. $1,225. ME. 4-0889.

FORD—1952, station wagon, extra nice, no cash needed, ideal for car pool, Sam Captino, PO. 1-0671, Universal Motors.

FORD—'54, 2-dr., R. and H., nice, nothing dn., $39 mo. Call Tommy Bozeman, Universal Motors, PO. 1-0671.

FORD—'56, Ranch Wagon, 2-dr., 6-passenger. R. and H., automatic. Sharp. $975. Atlanta Outlet, 260 North Ave., NE. TR. 5-1609.

FORD — 1959 Fairlane, 2-door. Police interceptor. Straight stick with overdrive. Very clean. Priced to sell. TR. 2-7813.

FORDS—Wagons, convertibles, hardtops, 60 cars to choose from. Financing arranged, no credit needed. Call JA. 4-7919. 1119 Memorial Dr., Miller Motors.

FORD, '54 club coupe, V-8, straight shift, extra nice, nothing dn. Take up notes. $15 week. JA. 2-6652, agt.

FORD — 1958 2-dr. Custom "300," Ford-O-Matic, R. and H., air cond., extra clean. BL. 5-5923.

FORD — 1955 2-door Fairlane. Radio, heater, Fordomatic, 29,000 miles. PL. 5-1015, 1935 Handley Ave., SW.

FORD — '57 nine-passenger Country Sedan, radio, heater, power steering, luggage rack, 1 owner, like new, small down payment, easy terms, JA. 5-0011. 344 Whitehall St.

FORD—1956, 8-cyl., 4-dr. Vict. All black, R. and H., big eng., almost new tires, auto. transm., excellent cond. Real buy from orig. owner. CE. 3-4869.

FORD—'57s, 3 to choose from—"500," 2-drs. and 4-drs. $1,395. ME. 6-4309, agt.

FORD '56, 9-pass. station wagon. Fordomatic, R. and H., white tires. Extra clean. $1,350. ME. 6-4309, agt.

FORD — '53, 4-door, V-8, R., H., extra clean. $495. Frank Cochran, ME. 6-4309, agt.

FORD—1941, black, 2-door. $135. MA. 7-5289.

FORD — 1956 Victoria. All accessories. Very clean. Only 40,000 miles. $1,245. Might trade. DR. 3-1137.

FORD, '58 Retractible Hardtop. Power steering, brakes. 1 owner, only $2,295.
CAREY PAUL MOTORS
687 Spring St., NW, TR. 6-3776

IMP., '57—'56 De Soto conv., Others
HENRY MOTOR CO.
Chrysler-Plymouth Since 1928
East Point, Ga. PO. 1-3157

JEEPS (Army)—Jeep tops, $10. Lee Lance, 42 Hwy., Conley, Ga.

LINCOLN, 1953 HT.—LIKE NEW. NO. DN. TERMS TO SUIT. C & S, 296 SPRING ST., NW. JA. 3-5086.

MERC., '50 2-dr., O. D. Clean. $10 down. PL. 8-7501, agt.

MERCURY — 1958 Monterey 4-door sedan, white-wall tires, radio, heater. Low mileage. Will trade for '53 or '54 model for equity. Owner. PO. 6-6452.

MERCURY — '57 Monterey 4-door, P.B., R. and H. $1,295. Terminal Used Car Exchange, PO. 7-8822.

MERCURY—'57 Montclair convertible. Automatic, R. and H., white tires, new top. Extra clean. $1,395. Pete Tallent, ME. 6-4309, agt.

MERC.—'51, R. and H. Extra clean. $10 dn. $6 wk. JA. 4-1571, bkr.

MERCURY — 1956, straight stick, good condition, no trade, PL. 8-6563; PL. 8-6594.

MERCURY, 1952—NO. DN. $30 PER MO. FULTON, BKR. 891 BANKHEAD. TR. 2-8512.

NASH—'56, 4-door Super Statesman, lots of extras. Will give good trade.
OTHERS
HUGGINS MOTORS
370 W. P'tree St., NW MU. 8-8697

NASH — 1952 Amassador, 4-door, custom, very clean, radio, heater, 49,000 miles. $495 or nearest offer. ME. 4-3225.

OLDSMOBILE — '59 station wagon. Real clean, low mileage. DR. 8-4525. Agent.

OLDSMOBILE—1958 4-door hardtop "88," new tires. PO. 1-2633.

Oldsmobiles
FRED WALTERS OLDS
AUTHORIZED SALES—SERVICE
3232 PEACHTREE RD., CE. 7-0321

OLDS — '58 Super "88" convertible coupe. 19,000 miles. Light green finish, power steering, brakes, radio, heater, Hydra-Matic, white-wall tires. Excellent condition, $2,695. Mitchell Motors, Inc., 33 W. P'tree Pl., NE. JA. 3-5906.

OLDSMOBILE — 1955 "98" Holiday Sedan, power steering, brake, radio, heater, Hydra-Matic, electric seat, windows, test drive this one, $1,295. Mitchell Motors, Inc., 33 W. Peachtree Pl., NW, JA. 3-5906.

OLDSMOBILE — 1959 wagon, all extras, 9,000 miles. List $4,300, will take $2,950 or trade. BU. 9-7221.

OLDS—'56, Super "88," Holiday, one owner, extra clean, must sacrifice, will accept trade. No cash needed. Sam Captino. Universal Motors, PO. 1-0671.

OLDS.—'54 Super "88" 4-dr., power steering, radio, heater, Hydra-Matic, light blue and ivory, $995. Mitchell Motors, Inc., 33 W. Peachtree Pl., NW, JA. 3-5906.

OLDSMOBILE — 1957 hardtop 4-door "88." Fully equipped. Extra clean. Original owner. No dealers. TR. 4-3587, ME. 6-1633. Mrs. Rich.

OLDS, '57, "98," 2-dr. hardtop. Full power. Extra clean. $1,795. Jack Green, ME. 6-4309, agt.

OLDS—'55, 2-dr., hardtop. Red and white, red interior. $1,195. Hood Mtrs., PO. 6-1100.

OLDSMOBILE, 1950, good condition, new tires, $300. PL. 5-2876.

OLDSMOBILE — 1953. Good condition. New tires. HE. 5-7239.

OLDS—'55, Super "88" 4-dr., 2-tone green, radio, heater, Hydra-Matic, power brakes, white-wall tires. A real buy at $995. Mitchell Motors, Inc., 33 W. Peachtree Pl., NW. JA. 3-5906.

OLDSMOBILES—1955 to 1958. $995 to $2,595. Chuck Lawlor. CE. 3-1984, agent.

OLDS—'49 "88," 2-dr., cleanest in town, $10 dn. PL. 8-7502, agt.

Autos for Sale 130

OLDSMOBILE, 1958, "98" Holiday 4-door, air condition, full power, all extras. Must sacrifice. ME. 4-0190, Bill Robertson.

OLDS—1951 "88." Sharp. $6 dn., $10 wk. JA. 2-5010, bkr.

OLDS—1959 Dynamic 4-door. Power brakes and steering, radio, heater, 2-tone. Other extras. One owner. Guranteed mileage 12,700. Extra clean. Priced to sell. JA. 3-8365 or TR. 2-6326 after 6 p.m.

OLDSMOBILE — 1956, Super 88 Holiday sedan, radio, heater, factory air conditioned. Like new. PL. 3-5238.

OLDS, 1953 HOLIDAY, $599. C & S, 296 SPRING ST., NW. JA. 3-5086.

OLDS, 1956 4-DR. FULL POWER AND AIR. LIKE NEW. $1,399. C & S, 296 SPRING ST., NW. JA. 5-3633.

PLYMOUTH — 1956 Savoy 4-dr. sedan. Extra clean. Good tires. Nothing down, $47 month. 305 Spring St., NW, JA. 4-0325, agt.

PLYMOUTH—'53 4-dr. Radio, heater. Looks and runs like new. Nothing dn., payments only $39 per mo. Call Mr. Wiley, TR. 4-2756, agt.

PLYMOUTH—'54, a really clean car, $100 dn., easy terms. Call Greenway, JA. 5-0011. Agt.

PLYMOUTH—'56 4-dr. station wagon. Push-button drive, R. and H., 2-tone paint, white tires. Low mileage. $1,195. Patterson, CE. 7-4413, agt.

PLYMOUTH—'51, runs good, $295.
HUGGINS MOTORS
370 W. P'tree St., NW MU. 8-8697

PLYMOUTH, '52 Hardtop. Sharp. $10 down, $30 mo. PL. 8-7501, agt.

PLYMOUTH — '58 Belvedere convertible, Torque Flight, power steering, radio, white-wall tires, new car trade in, $1,895. Chuck Lawlor, CE. 3-1984, Agt.

PLYMOUTH—'54 station wagon. NO DOWN PAYMENT. $29 month. TR. 3-3076, bkr.

PLYMOUTH — 1950 4-dr. Special deluxe. R. and H., extra clean. Very good transportation. No money down, $27 month. 305 Spring St., NW. JA. 4-0325. agt.

PLYMOUTH—'55 Sport Coupe, new w.w. tires, R. and H., $100 and assume notes. DR. 7-2174 after 5 p.m.

PONTIAC—'55 Catalina hardtop. A. T. Clean. $35 dn. TR. 2-2131, bkr.

Autos for Sale 130

PONTIAC—1957 Super Chief, 4-door, power brakes, power steering, factory air conditioned, Automatic transmission. W.-W. tires, 2-tone. Radio, heater. Clean. $1,595. PO. 1-1690.

PONTIAC—1959, four-door, Catalina, power brakes, power steering, 6,500 miles, Sell or trade for cheaper model. GL. 7-6825 nights.

PONTIAC—'59, $3,200. 4-door, white. All extras. DR. 8-0449.

PONTIAC, 1955, Catalina, red and white, radio, heater, whitewalls, low milage, hydromatic, extra clean. $1,095, original owner. M. Pruett. DI. 4-0207.

PONTIAC—'56 Star Chief, 4-dr. hardtop. Power steering, brakes, automatic, R. and H., white tires. One owner. $1,195. Jack Green, ME.

PONTIAC—1956 4-door hardtop. Hydra-Matic. Radio, heater, new transmission, new tires. $995. Chuck Lawlor, CE. 3-1984, agt.

PONTIAC, 1952 CATALINA, $360. NO CASH DN. $21 PER MO. TR. 2-8512. BKR.

RAMBLER—'55 4-dr. station wagon. Radio, heater, air conditioned. Nothing dn., payments only $53 per mo. Call Mr. Wiley, TR. 4-2756, agt.

RAMBLER—Sales and service. Bob's Rambler, 741 Spring St. TR. 5-2545.

RAMBLER, 1959, American, automatic transmission. PL. 5-3044.

STUDEBAKER—We have 10 Studebaker Larks, 2-drs., 4-drs., hardtops, that we will give a real good trade, and up to 36 months on balance. Nolan Studebaker, East Point. PO. 6-7878.

STUDEBAKER, '51. Nothing down, $21 per mo. including ins. and charges. See or call Tommy Bozeman, PO. 1-0671, Universal Motors.

STUDEBAKER, '59 Lark 4-dr. sedan. R. and H., auto. trans. Must sell immediately. Louis Noble, JA. 3-4611, agt.

STUDEBAKER, 1959 Regal Lark hardtop, V-8, Flightomatic trans. R. and H., w.-w. tires, very low mileage. H. C. McMullan, JA. 3-4611, agt.

T-BIRD, 1959, white HT, full power with air; 6,500 miles. Like new. $3,750. Individual. BU. 9-7768.

BOOMERSHINE PONTIAC
425 Spring St. JA. 3-5877

Autos for Sale 130

ED VOYLES MOTOR CO.
Ga.'s Largest Volume
Rambler Dealer

TRADE AT THE BUICK CENTER
46 North Ave., TR. 2-5466

MITCHELL Motors, Inc.
"Your Oldsmobile Dealer"
Authorized Sales and Service
350 W. Peachtree St., NW. JA. 2-5259

2244 Stewart Ave.
PUBLIC SALES
AT BISHOP BROS.
AUTO AUCTION
MON., WED., SAT.
NIGHTS—7:30
ALL CHECKS AND TITLES
GUARANTEED
PO. 7-3652—Reserve No.—PO. 1-946

Tom Mitchell Rambler
SERVICE AND PARTS
3130 Roswell Rd. CE. 7-9237

STONE MOUNTAIN FORD CO.
HI. 3-6443 STONE MTN. 8421

BEAUDRY
ON THE EXPRESSWAY

BISHOP BROS.
712 Pryor St., SW JA. 4-3456

FRANK GRAHAM CO.
600 W. Peachtree TR. 6-8231

HARRY SOMMERS USED CARS
285 Spring at Baker JA. 3-6066

ST. CLAIR OLDSMOBILE
304 W. WASHINGTON, PO. 6-2771

TABER PONTIAC
161 Ivy St. at Cain JA. 3-7366

WAGSTAFF MOTORS
Spring at 8th TR. 6-1952

WESTBROOK MTRS., DODGE-PLY.
PO. 1-1126 228 N. Main St.

GRIZZARD MOTORS
1144 Columbia Dr., Dec., BU. 9-8121

'59 CHEVIES AS LOW AS $1,850
NALLEY CHEV., 2555 STWRT AVE.

ONE-OWNER used cars. Peachtree Plymouth Inc., CE. 3-6775.

EAST POINT FORD
1230 N. Main St., PL. 3-2121

DECATUR DODGE-PLYMOUTH
125 W. Ponce de Leon—DR. 7-6424

CADILLAC DEALER
CAPITOL AUTO. CO.
Opp. Biltomre Hotel TR. 5-1661

Lander Motors TR. 2-6661
Dependable Used Cars

Autos for Sale 130

LARGEST STOCK of '59 RAMBLERS in South Must Be Sold

Prices and Terms Slashed

All Colors • All Models • All Styles

OPEN EVENINGS
Take Advantage of our ALL-OUT "CLOSE OUT" on all '59 Ambassadors, Rebels, Americans, Metropolitans. Come Out Our Way—And We'll Trade YOUR WAY!

TOM MITCHELL RAMBLER SALES
3130 ROSWELL ROAD in Buckhead • CE 7-9237

Adams Motor Co.
East Point
Washington & Main
PO. 1-0601-2

'59 PONTIAC Bonneville Cpe., full power, 2,500 true miles. Like new $3,195
'59 FORD 4-Dr. Fairlane "500," power steering and brakes, fully equipped. Like new. $2,195
'59 CHEV. Impala 2-Dr. Hardtop. Loaded with extras. Big engine $2,495
'56 OLDS "98" 2-Dr. Hardtop. Full power. Loaded with extras. Like new $1,495
'59 FORD Galaxie 4-Dr. Fully equipped. Air cond... $2,650
'59 BUICK Hardtop. LeSaber. Pow. steer., brakes... $2,595
'59 CHEV. Impala 4-Dr. Hardtop. Fully equip. Double power. Red and white $2,795
'59 PLYMOUTH Belved. 4-Dr. Full power, like new $2,095
'58 FORD Vict. Auto. drive, power steering $1,795
'59 FORD 6-cyl. (new)... $2,095
'58 PLYMOUTH 4-Dr. Belvd. Full equipped. Extra clean. Hardtop $1,765
'58 CHEV. BISCAYNE V-8. Powerglide and heater. 10,000 actual miles $1,995
6—'58 FORDS—ALL TYPES. $1,695 AND UP
'58 CHEV. 4-Dr. Bel Air. Nice $1,795
'57 BUICK Special 4-Dr. R. and H., auto. drive... $1,495
'57 OLDS "98" Holiday Coupe. Extra nice $1,895
(8) '57 FORDS. All types. $1,195 and Up
'56 BUICK Special Hardtop. $1,095
'55 CHEV. Sport Coupe. Nice $1,095
'57 CHEV. 4-Dr. Bel Air. Automatic drive $1,395
'57 CHEVROLET 2-Dr. Straight shift. 6-cyl. $1,095
'56 PONTIAC 4-Dr. Hardtop. R. and H. Auto. $1,095
'56 PLY. Savoy 2-Dr. Extra nice $695
'56 PLY. 4-Dr. 6-cyl., auto. drive. Extra clean ... $795
'54 FORD Conv. Extra clean $695
'53 FORD 4-Dr. $295
'55 FORD 2-Dr. $995
'54 MERCURY 4-Dr. Auto. Clean $565
'55 CHEV. Convertible .. $1,095
'56 OLDS 4-Dr. Hardtop. Super. Full power $1,295
'55 OLDS 4-Dr. Hardtop. Super. Full power $1,295
'55 NASH V-8 2-Dr. Hardtop. Auto. drive. Extra nice $795
'55 PONTIAC Catalina. Auto. drive. Hardtop $895
'55 CADILLAC 4-Dr. "62." Like new $1,795
'56 FORD Fairlane 4-Dr. Auto. Black and white $995
'56 FORD Victoria. Automatic drive $995
'57 PONTIAC Hardtop ... $1,695
'54 PONTIAC 4-Dr. $595
'54 FORD 4-Door. Automatic drive $495
'54 PLYM. 4-Dr. Clean.... $495
'53 MERCURY. Nice $395
'51 RAMBLER. Good $250
'59 FIAT 4-Dr. '1200'. Like new.
'49 BUICK. Runs good ... $165
'51 FORD 4-Dr. Nice $265
'46 PACKARD 4-Dr. Good, $125

MANY MORE

Station Wagons
'58 PLY. 4-Dr. Push-button drive. Like new $1,795
'56 CHEV. 4-Dr. V-8. 9-pass. Auto. drive. Nice..... $1,395
'56 CHEV. 4-Dr. Nice..... $995
'58 CHEV. 4-Dr. Full power. Like new $1,975
'58 FORD 6-Pass. Station Wagon. Country Sedan.... $1,795
'51 MERCURY $295

Open 'til 9 P.M.

TRUCKS
'59 CHEV. Pickup. Long wheelbase $1,550
'51 INTERNATIONAL ¾-ton pickup $295
'48 CHEV. 1-Ton Pickup. 4-speed transmission $265
'55 FORD Pickup, 6-cylinder, like new.
'55 FORD Pickup. Take up notes $49 per month.
'57 FORD ½-Ton Pickup..$995
'55 FORD ½-Ton Pickup..$695
'54 CHEV. Pickup ¾-ton $465
'58 CHEVROLET Pickup. Long wheelbase.
'58 FORD De Luxe Cab. Like new $1,395
'57 INTERNATIONAL ½-Ton Pickup $765
'54 CHEVROLET Pickup ..$495
'49 CHEV. 1-Ton Stake.... $165

10 Other Cheap Trucks

DUKES MIXTURES

RACING GO CARTS ... $149.50
'59 ALPHA Veloce Spider. 2,000 CC $4,195
'58 MERCEDES. Diesel .. $2,895
'59 VOLVO 2-Dr. Loaded. $2,095
'57 FIAT Spider conv. .. $1,190
'52 JAGUAR Mark 7 ... $690
'58 MGA Roadster, w.w. $1,690
'58 CITROEN. Real sharp $1,790
'58 RENAULT Dauphine $1,050
'55 PORSCHE Conv. $1,790
'56 CORVETTE. Str. $2,190
'55 AUSTIN Healey Rds. $1,295
'58 MAGNETTE $1,780
'58 VOLVO. Real Clean $1,695
'54 HILLMAN Calif. $595
'56 MERCEDES 219 ..... $2,095
'57 T'BIRD $2,795
'55 T-BIRD. exceptional $2,095
'57 FORD Fairlane $1,395
'57 FORD conv. Perf. .. $1,590
'56 FORD conv. Sharp ... $995
'57 CHEV. 4-dr. HT. .. $1,590
'55 CHEV. Bel Air H.T... $1,190

RAY CARTER MOTOR CO.
680 SPRING ST. — TR. 3-1476
Many More—Open Till 8 P.M.

Auto Parts, Services 124

Atlanta's Oldest
MOTOR
— and
TRANSMISSION
SPECIALISTS
1—FREE motor analysis.
2—Fastest service in town.
3—Low, low prices.
4—Easy terms, no down payment.
5—Free pick-up.
6—New car warranty.
7—Rebuilt motors and transmissions $119.50 up, exch.
8—Motors and transmissions overhauled as low as $29.50 labor
9—Wholesale and retail.
MU. 8-1514
SOUTHERN
MOTOR EXCHANGE, Inc.
339 Spring St., N.W.
24-Hour Phone Service

Auto Parts, Services 124

ATLANTA Transmission Service
361 PARKWAY DR.

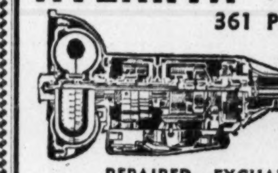

SPECIAL
1 WEEK ONLY
$28.50
REBUILT
PLUS PARTS
REPAIRED—EXCHANGED—ADJUSTED
COOK & COLE, Owners
TRinity 6-2211
Nights and Sunday PO. 7-0871 or TR. 4-5921
FREE PICK-UP
ALL WORK GUARANTEED
NO MONEY DOWN! UP TO 18 MONTHS TO PAY

MOTORS TRANSMISSIONS
EXCHANGED OR REBUILT
FREE PICK-UP FREE ESTIMATE
NEW CAR GUARANTEED LOW AS $2.50 WEEK
AUTOMATIC TRANSMISSION SPECIALTY
CALL JA. 5-0477 No Job Too Small Or Too Large
AAA MOTORS & TRANS. SERVICE
516 Marietta St., N.W. JA. 5-0477

MOTORS TRANSMISSIONS
• EASY TERMS
• NO DOWN PAYMENT
• ONE-DAY SERVICE
• WRITTEN GUARANTEE
EXCHANGED AND OVERHAULED
JA. 4-7727 FULTON MOTOR EXCHANGE JA. 4-7727
610 Whitehall S.W. at Stewart

THE CAR OF YOUR CHOICE
MAY BE LISTED IN THESE
CLASSIFIED PAGES

DeKalb Will Vote On Schools Tuesday

$15.7 Million Building Project At Stake as Students Mount

DeKalb countians will go to the polls Tuesday to decide the fate of a proposed $15,700,000 school-building program.

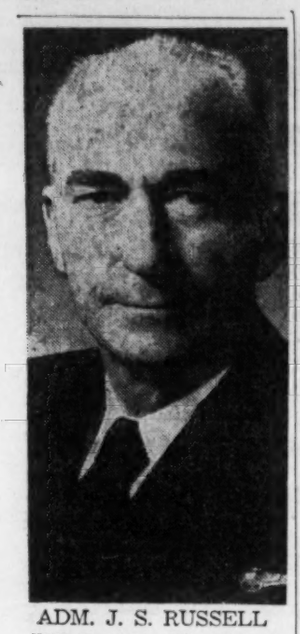

ADM. J. S. RUSSELL
Will Speak to NR Officers

The program would give the county additional school space for the exploding school population. Supt. Jim Cherry says the schools "cannot wait."

Cherry has said the school population will reach 54,000 by the 1962 school year and 80,000 by 1968. He has said a study shows the county will need 540 additional classrooms, teachers and related personnel by 1962, and 1,300 teachers and classrooms more by 1968.

FIRST PHASE

The board of education has called a $11,500,000 bond issue election Tuesday which will pay the county's part in the building program. The program is the first step in a projected three-part program extending through 1968.

An additional $3,500,000 has been sought from the State Board of Education. Cherry said the program cannot be carried out fully without the funds, but the state board has said the funds will not be available in the forseeable future.

Polling places will be open in the following places from 7 a.m. to 7 p.m. for voting on the school bond issue:

PRECINCT

Avondale at Avondale Elementary School.
Briarcliff at Briarlake School.
Brookhaven at Brookhaven School.
Brownings at Tucker Elementary School.
Chamblee at Chamblee City Hall.
Clarkston at Clarkston City Hall.
College Heights at College Heights School.
Decatur-Glenwood at Glenwood School.
Diamonds at Rock Chapel School.
Doraville at Doraville Community Center.
East Atlanta at John B. Gordon School.
East Lake at East Lake School.
Edgewood A at Rodi Motorcycle Store, DeKalb and Whitefoord avenues.
Edgewood B at Mary Lin School.
Emory at Druid Hills School Gym.
Evans at Mountain View Civic Club.
Hooper Alexander at Hooper Alexander School.
Jim Cherry at Jim Cherry School.
Johnson Estates at Briar Vista School.
Leslie J. Steele at Leslie J. Steele School.
Lithonia at Lithonia City Hall.
McWilliams at Robinson's Store on Salem road.
Medlock at Medlock School.
Midway Heights at Midway School.
Mills at Bouldercrest School.
North Kirkwood at Kirkwood School.
South Kirkwood at Masonic Temple.
Oakhurst at Oakhurst School.
Panthersville at Southwest DeKalb School.
Phillips at Murphey Candler School.
Pine Lake at Pine Lake City Hall.
Ponce de Leon at Ponce de Leon School.
Redan at Redan Supply Co.
Rehoboth at Rehoboth School.
Scottdale at Scottdale Elementary School.
Shallowford at Dunwoody School.
Sky Haven at Sky Haven School.
Skyland at Skyland School.
Stone Mountain at Stone Mountain Gym.
W. D. Thomson at W. D. Thomson School.
Winnona at Winnona School.
Courthouse at Courthouse, Decatur.

500 To Hear Admirals and Senator Here

Some 500 Naval Reserve officers from over the country will "make port" in Atlanta this week for the 1959 national conference of the Naval Reserve Assn.

The conference will open Thursday at the Biltmore Hotel and will continue through Saturday. Sen. Talmadge will address the reserve officers at a banquet Saturday night.

Thursday's meeting will highlight naval Reserve training objectives with Rear Adm. Allen Smith Jr., chief of Naval Air Reserve Training; Rear Adm. Harold T. Deutermann, commander, Naval Reserve Training Command, and Capt. James M. Hingson, Assistant Chief of Staff for Naval Reserve for Submarine Force Atlantic Fleet, speaking.

The group will be welcomed to Atlanta by Lee Evans, vice mayor.

Friday the group will be welcomed to Georgia by Secretary of State Ben Fortson and to the Sixth Naval District by Rear Adm. Kenmore M. McManes, commandant of the district.

Thursday afternoon the future of the Naval Reserve program will be outlined by Rear Adm. R. T. S. Keith, Assistant Chief of Naval Operations for Naval Reserve. There will be a seminar discussion of the program with representatives of the Navy Department from Washington.

Friday afternoon Rear Adm. Chester C. Ward, Judge Advocate General of the Navy, will speak. At 5 p.m. the Naval Cadet Choir from Pensacola will entertain. A reception and buffet supper will honor Vice Adm. Lorenzo S. Sabin Jr. of Supreme Allied Command, Atlantic.

Saturday Adm. J. S. Russell, Vice Chief of Naval Operations, will speak to the group. Sen. Talmadge will address the banquet Saturday night.

Jordan Probes Jobs by U.A.R.

AMMAN, Jordan (UPI)—Jordanian Premier Hazza Majali said Sunday he had instructed his ambassador to Cairo to investigate recent radio attacks made against Jordan by the United Arab Republic.

(Advertisement)

Modern way to deal with CONSTIPATION

Years ago when folks were bothered with constipation due to lack of bulk in the diet, they fell back on harsh laxative drugs. They started a habit that was hard to break—and which did nothing to correct the cause of the trouble.

Today, millions of people have discovered a way to deal with irregularity that is safe, pleasant and effective. It's the Kellogg's All-Bran way.

This way is effective because Kellogg's All-Bran is a whole bran cereal. And bran is nature's best bulk-forming food. Just a small serving (half a cup with milk) each day provides all the good food bulk you need to regain youthful regularity.

Try this modern, economical good-food way. Enjoy Kellogg's All-Bran for just 10 days—let it work for you, too.

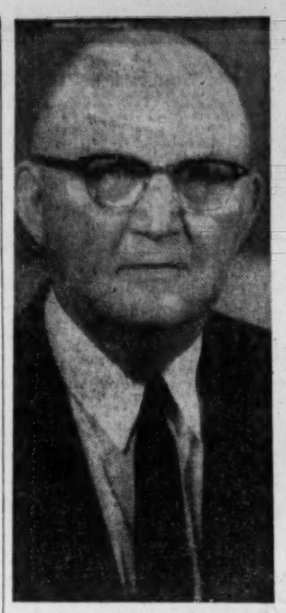

Special Photo
CHIEF AGENT RETIRES
S. O. McPherson

Retiring 'Revenooer' Turned His Back Only Once

By JACK KAPLAN

Sandy McPherson carefully packed his pipe, relaxed in his chair, and looked back over 36 years of eclipsing moonshiners.

"You know, us old timers with the Alcohol and Tobacco Tax unit never want to quit. It's all been a lot of thrills and excitement," he said.

Outside McPherson's office is a sign:

"Chief of Enforcement Branch, Alcohol and Tobacco Tax Unit, Internal Revenue Service—S. O. McPherson."

It will have to be changed. Retirement has ended his career of what he calls "block and tackle likker makers."

"After a few shots of that stuff, you walk a block and think you can tackle anything."

"SMART COOKIES"

Sandy has chased moonshiners in Florida, Texas, Louisiana, and Georgia, and he said the north Georgia hills are the hardest area to control.

"You don't see many of the old Snuffy Smith type of moonshiner any more who makes just enough for his own consumption. Those fellows make liquor because their fathers and grandfathers did and it has become almost a tradition.

"Today's bootlegger is in for money—fast money—and he doesn't care what goes into his product. They're smart cookies, too, and catching them has become a battle of wits. There's more of a challenge today than ever in enforcing liquor laws."

BADGE-TOTERS 'HARDEST'

The hardest type of moonshiner to bring in?

"The badge-totin' type," Sandy said. "They're elected officials and have the support of the people, even though they're breaking the law. They're the worst kind."

Then he told about the only time he turned his back on his job.

"There's an old timer who lives in a cabin that seems to be pinned onto the side of a mountain in northern Alabama where I was raised," Sandy said. I can remember even when I was a boy, everyone said Old Uncle made the best moonshine in Alabama.

'WOULD HAVE SHOT ME'

"I was back there on a fox hunt recently, and the hunt got up around Uncle's cabin. We sat down in his yard to rest and one of the fellows said he'd like to have a drink, but nobody brought anything.

"Uncle knew me and what I did. He pointed at me and said 'son, you just sit right there and don't move.' He came back with a fruit jar full of the best mountain moonshine I ever smelled. If I'd have tried to do anything about it, I believe those hunters would have shot me."

Sandy will be able to do a lot of hunting from now on. After going out to California to see his son, who is an Air Force jet pilot, he will settle in Florida.

Other members of the Internal Revenue Service threw a big party for him at the Buckhead Elks Club and presented him with a beautiful new shotgun and two pedigreed beagle hounds so he could start his own pack.

Sandy's retirement will make a lot of moonshiners breathe easier, but it's going to be tough on dove, quail, and foxes.

(Advertisement)

Asthma Formula Prescribed Most By Doctors—Available Now Without Prescription

Stops Attacks in Minutes . . . Relief Lasts for Hours!

New York, N. Y. (Special)—The asthma formula prescribed more than any other by doctors for their private patients is now available to asthma sufferers without prescription.

Medical tests proved this formula stops asthma attacks in minutes and gives hours of freedom from recurrence of painful asthma spasms.

This formula is so effective that it is the physicians' leading asthma prescription—so safe that now it can be sold—*without prescription*—in tiny tablets called *Primatene*®.

Primatene opens bronchial tubes, loosens mucous congestion, relieves taut nervous tension. All this without taking painful injections.

The secret is—Primatene combines 3 medicines (in full prescription strength) found most effective in combination for asthma distress. Each performs a special purpose.

So look forward to sleep at night and freedom from asthma spasms . . . get Primatene, at any drugstore. Only 98¢—money-back-guarantee.

©1956, Whitehall Pharmacal Company

Use Journal-Constitution Want Ads

Panel to Discuss Delinquency Here Tonight

A panel discussion of juvenile delinquency will be presented Monday by the Gate City Lodge of B'nai B'rith at 8:15 p.m. in the Jewish Community Center.

The panel, consisting of Buddy Davis, journalism professor at the University of Florida and author of a series in The Atlanta Constitution on juvenile delinquency; Phillip Breitenbucher, psychologist for the Juvenile Court of Fulton County; Herbert Jenkins, Chief of the Atlanta Police Department, and Morris Abram, chairman of the Atlanta Citizens Crime Commission.

After the panel discussion, the audience will be permitted to ask questions.

PROMISE!... A BIG TILE-SMILE

WITH THE "400"

because for the first time a quick wiping will bring back the shine. Don't plan a new floor until you

SEE THIS NEWSPAPER, OCTOBER 11

SHOP WINN-DIXIE and SAVE

SAVE AT WINN-DIXIE FOODISTORES

QUANTITY RIGHTS RESERVED

2345 PEACHTREE BATTLE CENTER
BROADVIEW PLAZA PIEDMONT, N.E.
MARIETTA TOWN AND COUNTRY SHOPPING CENTER
DORAVILLE PINETREE PLAZA SHOPPING CENTER
Prices Good through Wed., Oct. 7

EAT-RITE LAMB SALE! SHOULDER CHOPS

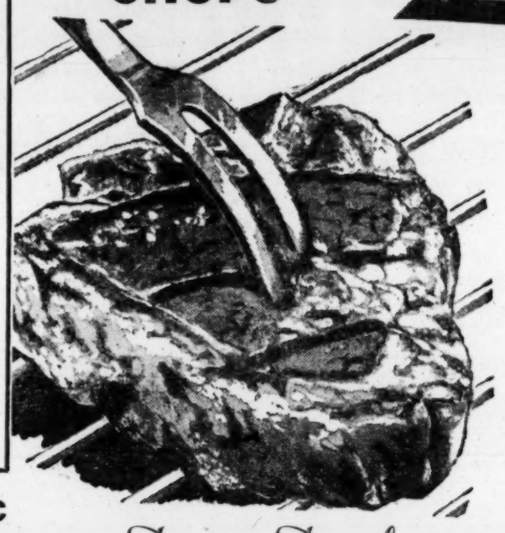

Lamb LB. 39c

LAMB SHOULDER (SQUARE CUT) LB. 35c
LAMB STEW (PLATE OR NECK) LB. 19c
LAMB BURGER LB. 49c

LARGE FRESH HONEYDEWS EA. 69c

Dixie Darling BREAD Always Fresh 10c Family Loaf

Fresh Ground BEEF Eat-Rite lb. 39c

JONATHAN APPLES 5 LB. BAG 39c

WHITE ARROW BLEACH QT. 10c

Wesson Oil
Pure Vegetable Oil
for Frying Baking and Salads

QUART 33c

CRACKIN' GOOD FIG BARS LB. PKG. 29c

Dixie Darling
Our Finest Quality
mayonnaise

QUART 39c

AGEN FROZEN PEACHES 4 1-LB. PKGS. 99c

ASTOR FROZEN JUICE [ORANGE] 4 6-OZ. CANS 99c

THE ATLANTA CONSTITUTION

Monday, October 5, 1959

Amusements Guide

★ TV ★ Radio ★ Movies ★ Theater ★ Night Clubs ★ Restaurants

ALL TV LISTINGS For The Week

Rosalind Russell, Little Helper To Host Big TV Show . . . See Page 2

As I See It

Networks Don't Run Shows

By PAUL JONES

Would you like to see television turn back the pages to a couple of seasons ago—say to the fall of 1957?

Jones

Maybe I'm just being sentimental but it seems that television was a lot more fun when the networks still ran the shows—before the advertising and talent agencies got a strangle hold on the whole business.

I got to reminiscing about the old days in TV the other night after watching Steve Allen, Perry Como and Bing Crosby blow three of the biggest shows of the week. Somehow their shows didn't have the sparkle they used to.

Crosby's program was a carelessly put together mishmash of nothing. It lacked the originality of some other Crosby shows.

Many viewers were left with the impression that he just doesn't care any more. I don't think he does.

Steve Allen has moved his show to Hollywood, you know. And he's probably "gone Hollywood" in more ways than one. His Monday show lacked the luster it once had in New York.

He and his crew became involved in a tedious skit about Khrushchev and TV Scout reports that he has another even more tedious scheduled this week.

• • •

PERRY COMO, in his first outing, allowed the production staff and the writers to take over.

The writers gave Perry so much to say that he hardly got a chance to sing at all. He even did the commercials—and that is bad. Como had promised that he wasn't going to change a thing. There wasn't a thing he didn't change.

I'm sure Perry sensed that the whole mess was not going well because, for the first time, he lit a cigaret at least two minutes before he left the air.

I quit smoking four years ago but I was tempted to light one up, too.

• • •

EQUALLY SURPRISING was the pitiful showing Cliff Arquette made in his premiere performance on Hobby Lobby.

Cliff is an old pro. He's been in radio, vaudeville, TV and night clubs long enough to know how to talk his way out of any situation.

Yet, he allowed himself to be crowded into a tight corner the other night and he looked like an amateur magician who couldn't make the rabbit disappear.

One of Arquette's guest hobbyists was a woman magician. Her finishing trick was the guilloine act in which she was to "cut" off Arquette's head.

Arquette stuck his neck into the chopper. She fastened down the lid and rammed home the big knife.

Arquette

The gadget then got stuck and Cliff couldn't get his head out. The lady magician fumbled with the guillotine and Cliff remained speechless. He apparently was thinking about the clock which was eating up precious seconds.

The rougish, irresponsible Charley Weaver wasn't decapitated in the chopper—but he lost his head over the clock.

Cliff apparently wasn't cut out to be a master of ceremonies. Only time will tell.

WHO'S THERE?—A rampaging Indian (George Keymas) waits menacingly behind the doorway for Barbara Stanwyck after slaying her eldest son in a drunken rage, on Dick Powell's Zane Grey Theater Thursday (Ch. 5, 9 p.m.).

Vacation Didn't Hurt This Play

NEW YORK (AP)—"The Marriage-Go-Round," a sellout before it took a summer vacation, has returned to the same thing.

It was an expensive vacation, however, for the two stars, Claudette Colbert and Charles Boyer. Miss Colbert went to Paris and bought a new line of dresses from designer Lanvin. And Boyer ambled off to Italy and France for a sunshine holiday.

Seven New Programs To Hit the Screen

Seven new—or revamped—shows will make their debuts this week.

Three new private eye shows are among the openers. George Gobel and Ann Southern will be returning, but they will have new formats and new time spots.

Here's how they look:

MONDAY

Bourbon Street Beat. This is the only private eye show on television that has both eyes. Richard Long and Andrew Duggan will hang around the Absinthe House in New Orleans and some odd looking jazz joints. Typical stuff with pretty girls and lots of suspicious looking characters everywhere. (Ch. 11 at 8:30).

Adventures In Paradise. Some stories by James Michener. This series was snapped up by a sponsor without even a script being submitted. Gardner McKay, an extravagantly handsome young man who is painfully unaware of the art of acting, pilots a boat which roams Michener's South Seas. Filmed on a sound stage. (Ch. 11 at 9:30).

Ann Sothern. Ann starts a new series with guests running in and out of the shows each week. Lucille Ball, a real blabbermouth, tries to talk Ann into getting married in the first show. No soap. (Ch. 5 at 9:30).

TUESDAY

Philip Marlowe. Another private eye. This one's from the stories by Raymond Chandler. A cut above the average eye. Phil Carey, a detective with 20-20 vision, is Marlowe. (Ch. 11 at 9:30).

WEDNESDAY

Hawaiian Eye. Another private eye. The title indicates that the stories as well as the eyes will be slanted.

Some of the background shots were made in Hawaii. Most of it was filmed just off Hollywood and Vine. Anthony Eisley and Bob Conrad are the investigators. (Ch. 11 at 10.)

U.S. Steel Hour isn't exactly new but they're calling it a premiere anyway. Martha Scott, Patty McCormack and Burt Brickerhoff star in a story about a young girl whose deeds are the subject of all the neighbor's nasty conversation. Stout stuff. (Ch. 5 at 10).

SUNDAY

George Gobel sets up shop on a network and at a new time. He will alternate with Jack Benny in this CBS-TV spot. His first guest will be Henry Fonda, who has a Western show on another network. They'll spoof the Westerns in a skit. (Ch. 5 at 10).

Witchita Town. Another Western. Joel McCrea and his son Jody stalk the lawless in the beef capital of the world. (Ch. 2 at 10:30).

EYE'S ON TV
David Janssen

On the Cover

That's Rosalind Russell indulging in a bit of nostalgia in preparation for the big color special show she will host Tuesday, "The Wonderful World of Entertainment" (Ch. 2, 9:30 p.m.). Among her souvenirs are pictures of Jack Paar, Kate Smith, Ernie Kovacs and Maurice Chevalier, who are among the guests. The kid making all the racket is Eddie Hodges, another trooper.

4 Attractions Scheduled Here On Artist Series

Four attractions have been announced by the Atlanta Chapter of the American National Theater and Academy for its Famous Artist series here.

Events scheduled are the musical comedy, "Most Happy Fella," with Richard Wentworth and Carolyn Maye, Oct. 16; "Gay Nineties Nite," a revue starring Patricia Morrison and Anna Cheselka, Dec. 5; "The World of Carl Sandburg," with Bette Davis and Gary Merrill, Jan. 18, and Jose Greco's Spanish dance company, March 19.

Season tickets are now available from Famous Artists, Inc., in Atlanta.

STAUFFER gets results

when most reducing methods fail

If you are overweight, if you've tried other reducing plans and have been disappointed, now is the time for STAUFFER, America's No. 1 home reducing plan. No other plan has helped so many people.

The "Magic Couch" (Posture-Rest®) is the heart of the Stauffer Home Plan of effortless exercise and calorie reduction. Plans with "look alike" couches are far from alike in results.

Exercise without effort is yours with the Magic Couch. Rhythmic, oscillatory motion gives you the thorough deep-down exercise you need to help you reduce.

Personal guidance. A highly-trained Stauffer counselor analyzes your problem, tailors a program to fit your needs, calls back to check your progress.

Distributed by Blank Company, 0000 Blank Street, Blanktown

call today
TRINITY
5-7794

stauffer
HOME REDUCING PLAN

STAUFFER HOME PLAN—
2247 Peachtree Rd., N. E., Atlanta 9, Ga.

I would like more information about the Stauffer Home Plan without obligation.

Name_____ Place_____

Address_____

City_____ State_____

Bardot Another Monroe? No, No!

By CLAIRE COX

NEW YORK (UPI)—French film star Brigitte Bardot's boss is convinced her career would be ruined if she ever went to Hollywood.

He is afraid she might become another Marilyn Monroe.

Raoul Levy, French producer of Miss Bardot's last four pictures, said that Brigitte does not have to work at being sexy, while Marilyn does.

BRIGITTE

"Brigitte is making pictures with people who know how to use her," Levy said in an interview. "If she came to the United States, she would be just another Marilyn Monroe."

He disclosed Miss Bardot turns down an average of an offer a month to go to Hollywood to star in a single movie for $700,000 or so. She does much better at home, he said, making far less per movie and just doing what comes naturally.

"What does Miss Bardot have that Miss Monroe doesn't?" Levy was asked.

"She has exactly what the other girls have," he said, "but what she has is put to intelligent use. It's her whole attitude.

"This is a girl who lives a healthy life. She refuses to go on crazy trips and ridiculous ventures that other actresses do, such as film festivals and television and radio stunts. She refuses to have any part of it.

The basis for Miss Bardot's talent, Levy maintains, is that she is not an actress, but has a great deal of talent—as a person, that is.

"She's very intelligent, in a feminine way," he said. "If she has sufficient instinct to be desired by men all the time, that's intelligence. I don't think intelligence is knowing who Rodin was and the names of his statues.

"Bardot is a great comedienne because she isn't an actress. She is sexy because she doesn't make it a profession to be sexy. She doesn't work at it. Her sexiness is uncontrived. Marilyn Monroe's is contrived and studied. She has worked at it.

"In a Bardot picture, you don't pay any attention to the story. Now why is that? I don't know why. I'm not a sex maniac."

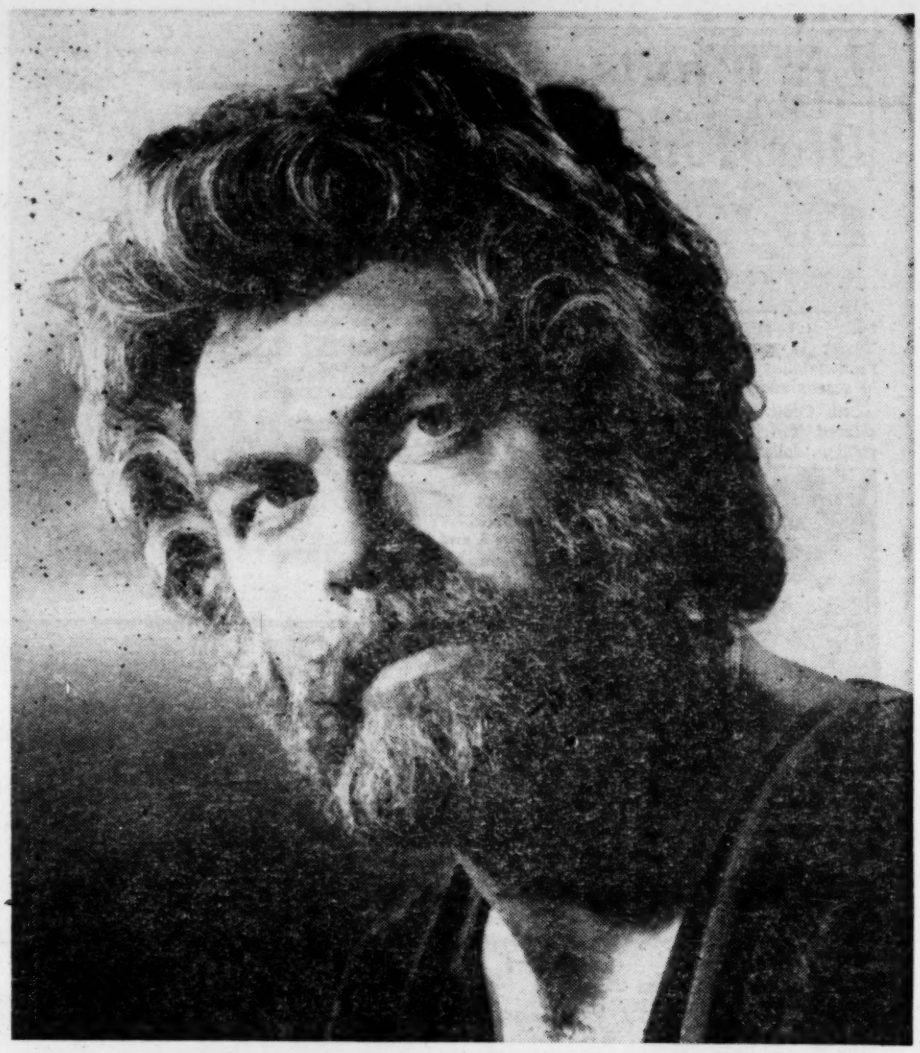

Disciple Howard Keel portrays Simon Peter in "The Big Fisherman," movie based on the Lloyd C. Douglas best-selling novel opening Wednesday at the Roxy Theater. The Biblical epic, filmed in 70 mm. Panavision, Technicolor and stereo sound, also features Susan Kohner, John Saxon, Martha Hyer, Beulah Bondi and Herbert Lom. The three-hour film is a Buena Vista release.

Specials In Color For TV

TUESDAY

Rosalind Russell's Wonderful World of Entertainment. With Polly Bergen, Maurice Chevalier, Eddie Foy Jr., Ernie Kovacs, Jack Paar, Kate Smith. (Ch. 2, 9:30 p.m.)

THURSDAY

Bob Hope Show. With Natalie Wood, Gary, Philip, Dennis and Lindsay Crosby, Dean Martin. Only TV appearance of the season for Natalie. First of six Hope specials. (Ch. 2, 8 p.m.)

Rock Hudson's Big Party. With Tallulah Bankhead, Sammy Davis Jr., Mort Sahl, Esther Williams, Matt Dennis and Lisa Kirk. (Ch. 5, 9:30 p.m.)

FRIDAY

Bell Telephone Hour. Performers are Alfred Drake, Sally Ann Howes, Zino Francescatti, Red Nichols, Connee Boswell, The Kingston Trio and the Ballet Russe de Monte Carlo. (Ch. 2, 10 p.m.)

Red Skelton Special. With Burl Ives, Tommy Sands, Rhonda Fleming, Lionel Hampton, David Rose and his orchestra and special guest James Arness. Ch. 5, 9 p.m.)

SUNDAY

Milton Berle Special. Peter Lawford, Lana Turner, Danny Thomas are guests. (Ch. 2, 8 p.m.)

ROCK HUDSON, FRIENDS THROWING BIG PARTY

With Sammy Davis Jr., Tallulah Bankhead, Mort Sahl

Season Opener

Hal March Onstage For 'Seesaw' Drama

Hal March, who will co-star here with Sheila Copelan in the play "Two for the Seesaw," won fame on TV for the $64,000 Question, but he's actually been in show business for 27 of his 39 years.

Hal's first taste of acting came when he was a 12-year-old "star" in a play at the Roosevelt High School in San Francisco.

Then Hal switched to boxing and won 24 of his 25 fights. The 25th encounter taught him that

"Two for the Seesaw," William Gibson's two-character drama, will open at 8:30 p.m. tonight for a three-night stay at the Tower Theater, as part of the Atlanta Broadway Theater League series.

he could be beaten, and he decided to retire at the age of eighteen.

Next came a season at the President burlesque house in San Francisco, where Hal doubled as singer and straight man. Then he bided his time as a burner and flanger in a shipyard before joining the army in 1942.

After the Army Hal met Bob Sweeney and put together a radio act that later became "Sweeney and March." This team had an 89-week run on network radio before Hal went off on his own as a single again.

He made guest appearances with such TV stars as Perry Como, Jackie Gleason, Bob Hope, Jack Benny, Jimmy Durante and Dinah Shore.

HAL MARCH

On the Seesaw

Then came his emcee stint for the $64,000 Question. He also starred in several TV dramas.

Hal has also recorded for Dot and Columbia Records and is planning a brand-new TV series, The Office, which is scheduled for a debut sometime in 1960.

With wife Candy and their three children, Hal lives in Scarsdale, N.Y.

Liz Wants Big Money For Role

By VERNON SCOTT

HOLLYWOOD (UPI) — Brunette screen star Elizabeth Taylor is negotiating the first million-dollar one-picture deal in screenland history.

20th Century-Fox studios has offered the buxom beauty a million dollars to star in the title role of "C l e opatra," making her the only actress ever to hit the million mark for a single performance.

Elizabeth Taylor

Miss Taylor, who recently created headlines in her triangular love affair with Eddie Fisher, is the center of a contract battle with MGM, however, which may prevent her from accepting the role—and the money.

She is contracted with Metro to star in "Butterfield Eight," in which she would play a prostitute.

"I just don't want to play the role," she told friends.

If she continues to refuse the part, there is a possibility MGM will suspend the actress, preventing her from working in "Cleopatra." Friends said Miss Taylor had hoped to set up a trust fund for her children from her "Cleopatra" deal.

Rumors persist the new Mrs. Fisher, who was widowed last year by the death of producer Michael Todd, is expecting a child.

BIG in story! BIG in sweeping action! BIG in spectacle!

Cinerama Films, Inc. presents the ROWLAND V. LEE PRODUCTION

THE BIG FISHERMAN

...THE STORY OF SIMON PETER OF GALILEE

TECHNICOLOR® • PANAVISION® 70 • STEREOPHONIC SOUND

starring HOWARD KEEL • SUSAN KOHNER • JOHN SAXON

MARTHA HYER • HERBERT LOM • FRANK BONZAGE

screenplay by HOWARD ESTABROOK and ROWLAND V. LEE

Based on the best selling classic by LLOYD C. DOUGLAS Author of "THE ROBE"

STARTS WEDNESDAY
Shows 2 and 8 P.M.

ROXY

Southeastern 45th Annual FAIR

THRILLING EXCITING

"WELCOME, HAWAII" AND "ALOHA" DAYS
OCT. 6-7

Hawaii's Lt. Governor, Honolulu's mayor, head of Hawaiian Chamber of Commerce and native entertainment, flown directly from Hawaii by Northwest Orient Airlines to welcome our 50th state.

"Homemaker of Year" To Be Crowned Oct. 8

Georgia's most outstanding homemaker for 1959 will be named next Thursday at the Southeastern Fair. The Homemaker to be selected by judges from 10 congressional district finalists—will be crowned by the First Lady of Georgia—Mrs. Ernest Vandiver.

EXHIBITS
EVERY HOME A BEACON LIGHT
CRACKERTOWN, USA
YOU AND THE ATOM
PLANT DOCTOR'S CLINIC

RAILROAD TOWN
GREEN THUMBER'S PARADISE
YOUTH TODAY—GEORGIA TOMORROW
AGRICULTURE AND YOU

PLAZA TR. 2-6363

20th Century-Fox presents
Ingrid BERGMAN
Curt JURGENS
Robert DONAT
THE INN OF THE SIXTH HAPPINESS
in CinemaScope COLOR by DE LUXE

Starts Wed. • "BLUE DENIM"

TOWER THEATRE OCT. 5, 6, 7 8:30 P.M.

Atlanta Broadway, Theatre League of the Atlanta Music Club, presents

DIRECT FROM BROADWAY
HAL MARCH and SHEILA COPELAN in
TWO FOR THE SEESAW
by WILLIAM GIBSON
by arrangement with FRED COE
originally directed by ARTHUR PENN
scenery and lighting by GEORGE JENKINS
tour direction: BROADWAY THEATRE ALLIANCE, INC.

Admission Orch. $4.80, Bal. $3.00, Galery $2.35.
Tickets on sale at CABLE PIANO COMPANY.
235 Peachtree St., N.E. JA. 5-1604

Patricia Stevens training . . .

EXCLUSIVE--YES!
EXPENSIVE--NO!

• MODELING
• CHARM
• SELF-IMPROVEMENT

Courses Start at
$29.25 Per Subject

Learn to walk properly, to apply makeup effectively, to dress attractively. You can make more money in your job, have more fun in school, or be the attractive homemaker your husband will love coming home to.

Decide Today to be a Success

ENROLL NOW FOR ONE OR MORE OF ANY OF THE FOLLOWING SUBJECTS:

Exclusive hair styling created for Patricia Stevens from coiffeurs by Donald Atlanta's foremost hair stylist.

- ☐ Make-Up
- ☐ Posture and Walking
- ☐ Figure Control
- ☐ Speech
- ☐ Fencing
- ☐ Wardrobe Selection
- ☐ Business Etiquette
- ☐ Ballroom Dancing
- ☐ Social Etiquette
- ☐ Personality

Convenient Classes for Teens, Career Girls or Homemakers. Days, Nights or Saturdays, Established Placement Agencies from Coast to Coast serve Patricia Stevens Trained Girls.

Please enroll me for the subjects I have checked above.

Name_____ Age_____
(Please Print)
Address_____
City_____ State_____
Phone_____

Enclosed is my check for_____
Please arrange my classes for
Day_____ Time_____

For Further Information or a Free Consultation
CALL
TR. 5-5348
585 PEACHTREE ST., N. E.

Patricia Stevens
FINISHING and CAREER SCHOOL
"The finest school with the best courses available"

DANNY'S BACK

on the Danny Thomas Show
PREMIERE TONIGHT Channel 5 9:00 P.M.

Vanessa Brown Paints Now For Hollywood's Bigwigs

HOLLYWOOD (UPI)—Actress Vanessa Brown has become a promising artist whose oil paintings hang in the homes of top film colony personalities.

The list of movie crowd names who own Vanessa's oils include Spyros Skouras, 20th Century-Fox boss, actor Richard Widmark and TV film executive William Dozier.

Vanessa Brown

Other prominent personalities who acquired Vanessa's works are Adlai Stevenson, author William Saroyan, Edward R. Murrow and Mrs. George Jean Nathan.

The Austrian-born Vanessa, who signs paintings by her real name, Smylla, is under contract to a Beverly Hills Gallery.

"The studio owner has already given me one show and three more are planned for New York, Dallas and Beverly Hills," she said.

"I would never have thought of it myself. There are people who work for years and never have their own show."

THE SCREEN EXPLODES IN A DOUBLE BILL OF COMBAT FURY!
Headhunters led by a lost G.I.! "Surrender—Hell!" Actually filmed in the South Pacific
and
Female captives of the Chinese Reds! "Battle Flame" Scott Brady
PARAMOUNT NOW

Now! FREDRIC MARCH KIM NOVAK PADDY CHAYEFSKY'S "MIDDLE OF THE NIGHT"
ART P'TREE AT 13TH

GORDON NOW EAST POINT
JAMES STEWART
LEE REMICK
BEN GAZZARA
ARTHUR O'CONNELL
EVE ARDEN
KATHRYN GRANT
OTTO PREMINGER'S ANATOMY OF A MURDER
and JOSEPH N. WELCH as Judge Weaver

—NOW PLAYING—
"Marianne of My Youth"
French—English Titles
FINE ART CINEMA
2835 Peachtree. CE. 3-7622

NOW LOEW'S
OPEN 11:15 A.M.
4th Week
CARY GRANT
EVA MARIE SAINT
JAMES MASON
in ALFRED HITCHCOCK'S 'NORTH BY NORTHWEST'
in VistaVision • TECHNICOLOR®
co-starring JESSIE ROYCE LANDIS
—STARTS THURSDAY—
"THE DEVIL'S DISCIPLE"
Burt Lancaster • Kirk Douglas

DECATUR On the Square DR. 3-8114
RHODES TR. 6-7919 11-A S. Rhodes Center
HILAN TR. 2-7946 800 Highland Ave., N. E.
JAMES STEWART • LEE REMICK
BEN GAZZARA • ARTHUR O'CONNELL
EVE ARDEN • KATHRYN GRANT
OTTO PREMINGER'S ANATOMY OF A MURDER
and JOSEPH N. WELCH as Judge Weaver
ALL SEATS 75c

THE WAY OF LIFE AND THE WAYS OF LOVE OF...
"That Kind Of Woman"
Starring SOPHIA LOREN · TAB HUNTER
Co-starring JACK WARDEN · BARBARA NICHOLS · KEENAN WYNN · Also Co-starring GEORGE SANDERS The Man
ROXY Today

IT'S A SCREAM...With The Accent On YOUTH!
PARAMOUNT PICTURES PRESENTS
CLARK GABLE · CARROLL BAKER
LILLI PALMER · LEE J. COBB
"BUT NOT FOR ME"
—but definitely for You!
Also starring BARRY COE
EXTRA! "Roadrunner Cartoon" Today The Fabulous FOX

Tower Theatre • Thursday and Friday • 8:30
ATLANTA SYMPHONY
HENRY SOPKIN—Conductor
OPENING CONCERTS
ISAAC STERN, Violinist
Mozart and Mendelssohn Concertos
Tickets $3.50 and $1.25. Season tickets still available.
Symphony Box Office, J. P. Allen's — JA. 5-2956

RIALTO—HELD OVER 4TH WEEK
THE LAUGH OF YOUR LIFE!
IT'S A JOY-RIDE
Starring Glenn Ford Debbie Reynolds

M-G-M Presents AN ARCOLA PRODUCTION Starring
GLENN FORD · DEBBIE REYNOLDS
"IT STARTED WITH A KISS"
in CINEMASCOPE and METROCOLOR
Ahnevant Society of Ga.

CURRENT AMUSEMENTS

At the Theaters

ART—Middle of the Night. Frederic March, K. Novak. 3, 5:06, 7:10, 9:14.

FINE ART—Marianne of My Youth. Marianne Hold, Gil Vidal. 6:45 p.m.

FOX—But Not for Me. Clark Gable, Carroll Baker. 1:19, 3:23, 5:27, 7:31, 9:35.

LOEW'S—North by Northwest. Cary Grant, Eva Marie Saint. 11:30, 2, 4:30, 7, 9:35.

PARAMOUNT—Surrender Hell at 11:35, 2:30, 5:25, 8:15. Battle Flame at 1:03, 4, 6:55, 9:45.

RIALTO—It Started With a Kiss. Debbie Reynolds, Glenn Ford. 11:25, 1:27, 3:29, 5:31, 7:33, 9:35.

ROXY—That Kind of Woman. Sophia Loren, Tab Hunter. At 1, 2:40, 2:45, 6:10, 7:55, 9:40.

Tower Theater

Hal March in "Two for The Seesaw," 8:30 p.m.

Neighborhood Theaters

AVONDALE—Last Train from Gun Hill and Female Jungle.

BROOKHAVEN—Say One for Me. Color. Debbie Reynolds, B. Crosby.

BUCKHEAD—Anatomy of a Murder. James Stewart, Lee Remick.

CENTRAL—From Here to Eternity. Tank Force.

DECATUR—Anatomy of a Murder. James Stewart, Lee Remick.

EAST POINT—Anatomy of a Murder. James Stewart, Lee Remick.

EMORY—Have Rocket, Will Travel. Good Day for a Hanging.

EMPIRE—Wild and the Innocent. The Restless Years.

EUCLID — Hercules. Color. Steve Reeves. The Last Paradise.

GLEN—Have Rocket, Will Travel. Good Day for a Hanging.

GORDON—Anatomy of a Murder. James Stewart, Lee Remick.

GROVE—Some Like It Hot. M. Monroe. Villa. Color.

HILAN—Anatomy of a Murder. James Stewart, Lee Remick.

KIRKWOOD—Anatomy of a Murder. James Stewart, Lee Remick.

MADISON—Good Day for a Hanging. Have Rocket, Will Travel.

PLAZA—The Inn of the Sixth Happiness. Ingrid Bergman. Color.

RHODES—Anatomy of a Murder. James Stewart, Lee Remick.

TECHWOOD—A Hole in the Head. F. Sinatra. Jungle Heat.

TEMPLE—Legend of Tom Dooley and Juke Box Rhythm.

Drive-in Theaters

BANKHEAD—Hercules. Steve Reeves. Color. Sign of the Pagan.

BOLTON — Hercules. Color. Onion Head. Andy Griffith.

FOREST PARK (54)—Good Day for a Hanging. Have Rocket, Travel.

GLENWOOD—Hercules. Color. Steve Reeves. Born Reckless.

GWINNETT—H. Man and The Woman Eater.

LITHIA (Lithia Springs)—Wild and Innocent. War of the Worlds.

MOONLIT (Conyers)—Saga of Hemp Brown. The Crooked Circle.

PEACHTREE—Hercules. Color. Steve Reeves. Born Reckless.

PIEDMONT—Hercules. Color. Steve Reeves. Three Coins in Fountain.

ROOSEVELT—Hercules. Color. Steve Reeves. Up Front.

SCOTT — Hercules. Color. Steve Reeves. Born Reckless.

S. EXPRESSWAY—Hercules. Color. Steve Reeves. Reprisal.

STEWART — Hercules. Color. Wind Across the Everglades. Color.

N. STARLIGHT—Hercules. Steve Reeves. Sign of the Pagan.

S. STARLIGHT—The H Man and The Woman Eater.

Out-of-Town Theaters

BELMONT HILLS (Smyrna)—North by Northwest. Cary Grant.

FOREST PARK—Compulsion, Dean Storkwell.

85 Faye.—D.I.—Hole in the Head and Hit and Run. $1 car night.

Colored Theaters

ASHBY—Thunder in the Sun, Susan Hayward. Alias Jesse James.

CARVER—Double Horror Thrillers: Mummy, Curse of the Undead.

81—Double Thrill Show: The Mummy, Curse of the Undead.

FORREST — Road to Denver and When Hell Broke Loose.

RITZ—Tarzan's Greatest Adventure. Color. Quantrill's Raiders.

ROYAL—Shake Hands with the Devil. Golden Age of Comedy.

Dine and Dance Shows

BILTMORE HOTEL (Empire Room)—Emil Poisson and his orchestra.

BIUSO'S—2975 Peachtree Rd.

CLUB PEACHTREE (Opposite Paramount)—Starring Joni Revlon, Tana and Leon, Mark Dinning, Ramona Biddles, Jewell Darling, Denice Snow.

HANK AND JERRY'S HIDAWAY—Dixieland Jazz, Monday - Saturday, 1002 Peachtree.

HAREM CLUB (24 Pine St.)—Starring Frances Dubay, Dallas York, Wally Allen and Marie Glenn, Sherry Lynn, Joy Page, Snyder Trio.

JENNING'S ROSE ROOM (931 Boulevard, NE) — Featuring the Glenn Thomas orchestra nightly.

MAMMY'S SHANTY—1480 Peachtree.

PARADISE ROOM — Henry Grady Hotel, starring Snooky Lanson. 2 shows nightly.

Lounges, Entertainment

ALOHA LOUNGE (Luau Restaurant) Open until 12 midnight.

AMERICANA LOUNGE—2975 Peachtree Rd., Till 2 a.m.

BAYOU—(1240 Peachtree Rd.) Continuous music. Two Dixieland Bands.

DOGWOOD LOUNGE (Henry Grady Hotel) — Open 12 noon. Dancing from 4 p.m. Jess Rainwater Duo.

DOMINO LOUNGE (Imperial Hotel) Starring The Southlanders: Marvin Boone, Anita Ventura, Tokye Trio.

EMPIRE ROOM—Atlanta Biltmore Hotel, "Ice Time of '59"

KING'S INN (The Atlanta Cabana Motel)—The Strolling Violins.

LIVING ROOM LOUNGE (Cox-Carlton Hotel)—Gina Wilson, Dave Madden, Bob Cain. Continuous entertainment.

PIEDMONT HOTEL TERRACE LOUNGE—Open 12 noon 'till midnight.

PAPPY'S PLANTATION—1480 Peachtree.

PETITE LOUNGE (Dinkler Plaza)—Relax to your favorite music.

PIGALLEY (Luckie at Forsyth) Featuring the Pigalley Gang.

POLYNESIAN LOUNGE (Atlanta Biltmore)—Open 5 p.m.

SANS SOUCI, 2025 P'tree Rd.—Featuring Wade Creager's Orchestra.

RENDEZVOUS LOUNGE (Biltmore Hotel) — Smart Atlanta's favorite gathering place for friendly luncheons and beverages from 11:30.

TOP-OF-THE-STAIRS, 226½ Peachtree at Cain—Starring Toshiko, Phil Ruedy Duo.

ZEBRA LOUNGE (Howell House, P'tree at Third)—Open 3 p.m. Continuous entertainment. Bobby One, Don Miller.

Ice Skating

BELVEDERE ICE SKATING RINK—Open all week, 2939 Midway Rd., Decatur, BU. 9-1234.

Amusements

BROADVIEW KIDDIE LAND—Open daily and Sunday, 12:30-9 p.m. TR. 2-3567.

LAKE SPIVEY — Daily and Sunday, 10 a.m.-10 p.m. JA. 3-4841.

STORYLAND — Open Saturday and Sunday, Highway 41 North. HE. 5-7932.

Roller Skating

ROLLERDROME—Mon. through Sat., 7-10 p.m. Saturday afternoon, 2:30-5 p.m. 634 Penn Ave.

Golf Range

PEACHTREE RANGE (2143 Peachtree)—11 a.m.-11 p.m. PGA Pro.

NOW PLAYING DRIVE-IN THEATRES

BANKHEAD 3350 Bankhead Highway SY. 4-2811
SEE the Mighty . . . "HERCULES" Steve Reeves—Color
"SIGN OF THE PAGAN"

BOLTON Marietta Blvd. at Chattahoochee SY. 4-9866
"HERCULES" Steve Reeves—Color
"ONION HEAD" Andy Griffith—Felicia Farr

FOREST PARK Highway 54 PO. 7-7913
"Good Day For A Hanging" Fred MacMurray—Maggie Hayes
"Have Rocket, Will Travel" The Thre Stooges

GLENWOOD 4421 Glenwood BU. 9-6011
"HERCULES" Steve Reeves—Sylva Koscina
"BORN RECKLESS" Mamie Van Doren—Jeff Richard

GWINNETT N. E. Expressway—Norcross Tucker Rd.
2 Shockers of Science Fiction "H-MAN"
"THE WOMAN EATER" George Coulouris—Vera Day

LITHIA 1 Mile West of Lithia Springs Austell 2658
"WILD & THE INNOCENT" Audie Murphy—Color
"WAR OF THE WORLDS" Color Cartoon

PEACHTREE Peachtree Blvd. at Chamblee GL. 7-2010
Box Office Opens 6:30
"HERCULES" Sylva Koscina—Steve Reeves
"BORN RECKLESS" Mamie Van Doren—Jeff Richards

PIEDMONT Piedmont at Lindbergh CE. 3-5216
"HERCULES" Steve Reeves—Color
"Three Coins in The Fountain" Clifton Webb—Jean Peters

ROOSEVELT Roosevelt Highway PO. 1-8714
"HERCULES" Steve Reeves—Color
"UP FRONT" David Wayne—Tom Ewell

SCOTT Scott Blvd. at Lawrenceville Hwy. ME. 6-1326
Box Office Opens 6:30
"HERCULES" Sylva Koscina—Steve Reeves
"BORN RECKLESS" Mamie Van Doren—Jeff Richard

SO. EXPRESSWAY U. S. 41 South at Kennedy Rd. PO. 1-5232
"HERCULES" Steve Reeves—Sylvia Koscina
"REPRISAL" Guy Madison—Felecia Farr

STEWART Stewart at Cleveland PO. 1-4477
"HERCULES" Steve Reeves—Color
"Wind Across The Everglades" Gypsy Rose Lee—Burl Ives

TWIN STARLIGHT 2000 Moreland Ave. MA. 7-3661
NORTH THEATRE
"HERCULES" Steve Reeves—Color
"SIGN OF THE PAGAN" Jeff Chandler—Jack Palance
SOUTH THEATRE
Two Science Fiction Thrillers
"THE H MAN"
"THE WOMAN EATER"
CHILDREN UNDER 12 ADMITTED FREE

100TH ANNIVERSARY

Big War Stories Planned

By RICK DU BROW

HOLLYWOOD (UPI) — Show business is carefully taking the wraps off its plans to commemorate the 100th anniversary of the Civil War.

In the movie field, MGM will mark the anniversary with another reissue of "Gone With the Wind," and Columbia Pictures is planning to release Samuel Briskin's "Andersonville" in April, 1961, exactly 100 years after the war began.

David O. Selznick, who produced "Gone With the Wind," has announced he will now bring it to Broadway as a musical, probably named "Scarlett O'Hara" after its heroine.

"We hope it will be ready at the end of 1960," he said.

NBC-TV has contracted producer-writer Dore Schary to produce five 90-minute shows that "cover the full sweep of the war from Fort Sumter to Appomattox."

"My goal," said Schary, "is to dramatize with truth what the period meant to the United States and the world. Each episode will deal with a significant moment of the war, and an attempt will be made to present the shows on or near the dates the events took place."

FIVE SHOWS

All five shows, slated for the 1961-62 season, will cover the first year of the war.

One of the most extensive examinations of the war may be a weekly half-hour series from Hubbell Robinson Jr., former boss of network programming for CBS-TV and now a freelancer.

Before he left CBS, Robinson planned to present a series of dramatized historical incidents in conjunction with Pulitzer Prize-winning author Bruce Catton and Irving Gitlin, public affairs director for CBS news.

A CBS spokesman here said the network apparently had "abandoned" the idea.

But Robinson, who is doing the "Ford Specials" for NBC-TV, said he still plans to consult with Catton on the possibility of doing the war series for release in the fall of 1960.

PLAY RITE TV
SALES & SERVICE
$3.00 TV SERVICE CHARGE
NEW LOCATION
DAY—NIGHT—SUNDAYS
JA. 1-1621 MAIN LOCATION
DR. 3-4968 DECATUR
PLAY RITE TV
68 Moreland Ave., N.E.

EARN BIG MONEY IN DRAFTING
PREPARE NOW TO EARN UP TO $400 A MONTH TO START
★ ARCHITECTURAL ★ ELECTRONICS
★ STRUCTURAL ★ ELECTRICAL
★ AERONAUTICAL
ENROLL NOW
Day and Night Classes—Free Placement Service
For additional information write or call
CALL JA. 4-7757
ATLANTA TECHNICAL COLLEGE
NEW LOCATION
238 MARIETTA ST., N.W.

"TRY LEE AND SEE"
We're at your service day or night. Call "Lee" to get the job done right. No "Guess Work" here when we serve you.
REMODEL THAT KITCHEN . . . YOU'LL THINK IT'S NEW
We're always here, right by the phone. Nothing more important to us than *your home!* Call us today for an estimate that's FREE. Our slogan tells you—Just Try Lee & See!
FREE ESTIMATES! BUDGET PRICES
Any Type Repairs:
Room Additions
Roofing—Siding
Painting—Plumbing
Porch Enclosures
Concrete Work
FIRST PAYMENT IN NOVEMBER!
We Work *With* You!
MEMBER: Home Improvement Contractors Assoc. of Atlanta, Inc.
LEE HOME Improvement Co.
JA. 4-1306 Anytime

Ooops! Anything can happen when the Andersons start off for a family reunion! Tonight at 0:00!
FATHER KNOWS BEST
tonight 8:30 pm channel 5

TONIGHT ON 5 CBS waga·tv
NEW SERIES! FATHER KNOWS BEST

8:30 P.M.
Robert Young
RETURNING DANNY THOMAS SHOW

9:00 P.M.
RETURNING ANN SOTHERN SHOW
9:30 P.M.

10:00 P.M.
HENNESY
Jackie Cooper
CBS

10:30 P.M.
June Allyson Show
June Allyson
BIG MOVIE 11:15 P. M.

You're RIGHT on ..... 5 CBS waga·tv

MONDAY

Dan Dailey

7:00 p.m. 11 Dailey, Etc.
7:30 p.m. 2 Mystery Book
9:30 p.m. 5 Lucille Ball

Lucille Ball

Daytime

6 AM 2 Continental Classroom (to 7) COLOR
Presenting a new course in chemistry, plus a rerun of last season's "Atomic Age Physics."

7 AM 2 Today (to 9)
Bernard Brodie is a guest.

5 Video College DEBUT
First lecture is about Georgia history. Dr. Judson C. Ward, vice president of Emory University, will talk.

7:15 11 News and weather
7:30 5 Breakfast Time (to 8:15)
11 Thoughts for Today
7:45 11 Cartoon Musicale
8 AM 11 Ding Dong School
8:15 5 Captain Kangaroo (to 9)
8:30 11 School Days
9 AM 2 Today in Georgia
5 Early Early Show (to 10:30)
"And So They Were Married," with Melvyn Douglas, Mary Astor (1936).
11 Skipper Ray (to 10)
9:30 2 Crossroads
"Sacred Trust."
10 AM 2 Dough Re Mi
11 My Little Margie RETURN
10:30 2 Treasure Hunt
5 December Bride RETURN
11 Movie (to noon)
"Toast of New York," with Cary Grant (1937).
11 AM 2 The Price Is Right
5 I Love Lucy RETURN
Lucy gets a shiner.
11:30 2 Concentration
5 Top Dollar
Noon 2 News and Weather
5 Love of Life
11 Across the Board
12:15 2 Tic Tac Dough
12:30 2 Movie (to 2)
"Nothing But Trouble," with Stan Laurel, Oliver Hardy (1943).
5 Search for Tomorrow
11 Pantomime Quiz
1 PM 5 Medic RETURN
11 Music Bingo
1:30 5 As the World Turns
11 Our Miss Brooks RETURN
"Mother for Benny."
2 PM 2 Queen for a Day
5 Way of Life
11 Day in Court
2:30 2 Thin Man RETURN
5 House Party
11 Gale Storm
Susanna arranges for pirates to shanghai Huxley.
3 PM 2 Young Dr. Malone
5 The Big Payoff
11 Beat the Clock
3:30 2 Warmup and World Series (to 6:30) COLOR
5 The Verdict Is Yours
11 Who Do You Trust?
4 PM 5 Brighter Day
11 American Bandstand (to 5:30)
Dallas Frasier is guest emcee.
4:15 5 Secret Storm
4:30 5 Edge of Night
5 PM 5 Early Show (to 6:30)
"Davy Crockett, Indian Scout," with George Montgomery, Ellen Drew (1950).
5:30 11 Rin Tin Tin RETURN

Nighttime

6 PM 2 The Three Stooges
6:30 2 News and Weather
5 Bugs Bunny
11 Trackdown DEBUT
Small town citizens are persuaded by flimsy evidence to convict an innocent man of murder.
6:45 2 Huntley-Brinkley News
7 PM 2 Death Valley Days RETURN
The historic incident that brought California under the American flag is told.
5 News and weather
11 Four Just Men DEBUT
Stars of this series are Jack Hawkins, Dan Dailey, Vittorio De Sica and Richard Conte.
7:15 5 Doug Edwards
7:30 2 Richard Diamond
A gang leader gives Diamond one hour in which to produce a mysterious book.
5 Name That Tune
11 Cheyenne (to 8:30)
In order to recover a stolen fortune, Cheyenne is forced into a dangerous impersonation.
8 PM 2 Love and Marriage
Pat discovers that her business interests are wrecking her marriage.
5 Texan
A posse turns into a gang of bandits.
8:30 2 Tales of Wells Fargo RETURN
"The Stageline."
5 Father Knows Best
Margaret attends a family reunion.
11 Bourbon Street Beat (to 9:30) DEBUT
"Taste of Ashes." This case involves the murder of a private detective.
9 PM 2 Peter Gunn
Gunn looks for a missing woman recently released from prison.
5 Danny Thomas
"Terry Comes Home."
9:30 2 Alcoa Theater
The story of an officer's plot to assassinate Adolf Hitler.
5 Ann Sothern
Lucille Ball is Ann's guest.
11 Adventures in Paradise (to 10:30) DEBUT
Troy finds a famous anthropologist dead on a Pacific island.
10 2 Steve Allen (to 11) COLOR
Teresa Brewer and Buddy Hackett are among the guests.
5 Hennesey DEBUT
Bobby Darin is a guest star.
10:30 5 June Allyson
"Opening Door, with Irene Dunne.
11 Tugboat Annie RETURN
11 PM 2 News and weather
5 News and weather
11 News and weather
11:15 2 Movie
"Made on Broadway," with Robert Montgomery, Jean Parker (1933).
5 Movie
"Act of Love," with Kirk Douglas, Lauren Bacall (1955).
11 Jack Paar Show

WHY PAY MORE?
USE FORESIGHT PROTECT YOUR EYESIGHT
• Lenses and Frames Complete
• Oculists' Prescriptions Filled
• 10-Day Money-Back Guarantee
$7.95 Complete With Frames and Lenses
Kryptok Bifocals $4.95 Extra
GRAY'S Optical DISPENSARY
16 EDGEWOOD AVENUE (Next Door to Haverty's)

20% DISCOUNT ON FILMS
24-HOUR KODACHROME PROCESSING
COLONIAL FILMS
71 WALTON ST. N.W.

OVER 600 SERVICES FOR YOUR HOME
mr. fixit
JA. 4-4562
MR. FIXIT FIXES ANYTHING!

Save BY THE 10TH.
Earn FROM THE 1ST.
Just a Reminder
that it will be worth money to you to open a savings account with us . . . or to add to your present account . . . by Oct. 9th. All funds received by that date earn dividends from Oct. 1st.
4% Current Rate
Open Your Account in Person or by Mail
Each Account Insured to $10,000 by F.S.L.I.C.
STANDARD
FEDERAL SAVINGS & LOAN ASSN.
48 BROAD ST., N.W. MU. 8-6619
ATLANTA 3, GA.

That SOTHERN gal is having a BALL tonight!

THE ANN SOTHERN SHOW
WITH GUEST STAR LUCILLE BALL
PREMIERE TONIGHT
CHANNEL 5 9:30 p.m.

TUESDAY

Roz

7:00 p.m. 11 Riesel Drama
9:30 p.m. 2 Roz & Paar
10:00 p.m. 5 Cliff Arquette

Jack Paar

Daytime

6 AM 2 Continental Classroom (to 7) COLOR

7 AM 2 Today (to 9)

5 Zero 1960 DEBUT

7:15 11 News and Weather

7:30 5 Breakfast Time (to 8:15)

11 Thoughts for Today

7:45 11 Cartoon Musicale

8 AM 11 Ding Dong School

8:15 5 Captain Kangaroo (to 9)
Mr. Moose is a visitor.

8:30 11 School Days

9 AM 2 Today in Georgia

5 Early Early Show (to 10:30)
"Crime Doctor's Warning," with Warner Baxter (1944).

11 Skipper Ray (to 10)

9:30 2 Crossroads RETURN
"White Carnation."

10 AM 2 Dough Re Mi

11 My Little Margie RETURN

10:30 2 Treasure Hunt

5 December Bride RETURN

11 Movie (to noon)
"Holiday Affair," with Janet Leigh, Robert Mitchum (1948).

11 AM 2 The Price Is Right

5 I Love Lucy RETURN
Ricky resents Lucy's tendency to change her mind.

11:30 2 Concentration

5 Top Dollar

Noon 2 News And Weather

5 Love of Life

11 Across the Board

12:15 2 Tic Tac Dough

12:30 2 Movie (to 2)
"Midnight Mary," with Loretta Young, Franchot Tone (1934).

5 Search for Tomorrow

11 Pantomime Quiz
Mike Stokey is emcee.

12:45 5 Guiding Light

1 PM 5 Medic RETURN

11 Music Bingo

1:30 5 As the World Turns

11 Our Miss Brooks RETURN
"Connie and Frankie."

2 PM 2 Queen for a Day

5 Way of Life

11 Day in Court

2:30 2 Thin Man RETURN
"Unwelcome Alibi,"

5 House Party

11 Gale Storm
To attract a handsome Texan, Susanna pretends to be an expert horsewoman.

3 PM 2 Young Dr. Malone

5 Big Payoff

11 Beat the Clock

3:30 2 Warmup and World Series (to 6:30) COLOR

5 The Verdict Is Yours

11 Who Do You Trust?

4 PM 5 Brighter Day

11 American Bandstand (to 5:30)

4:15 5 Secret Storm

4:30 5 Edge of Night

5 PM 5 Early Show (to 6:30)
"The Golden Mistress," with John Agar (1955).

5:30 11 Rin Tin Tin RETURN

Nighttime

6 PM 11 The Three Stooges

6:30 2 News and Weather

5 Bugs Bunny

11 Miss Sunbeam

6:45 2 Huntley-Brinkley News

7 PM 2 MacKenzie's Raiders
MacKenzie chases an Army deserter.

5 News and Weather

11 Deadline DEBUT
The story of newsman Victor Riesel's fight against labor racketeers.

7:15 5 Doug Edwards

7:30 2 Laramie (to 8:30)
Jess Harper helps a fugitive brother-in-law across the Canadian border.

5 Markham
"Double Negative."

11 Bronco (to 8:30)
Bronco is seriously wounded by an Army lieutenant.

8 PM 5 Flight RETURN

8:30 2 Fibber McGee and Molly
"The Big Dance."

5 Many Loves of Dobie Gillis DEBUT
Dobie has a rival in a well-dressed dude.

11 Wyatt Earp
Earp struggles for control of a frontier newspaper.

9 PM 2 Arthur Murray Dance Party COLOR
Gisele MacKenzie and Thelma Ritter are guests.

5 Tightrope!
"The Cracking Point."

11 Rifleman
A gunman comes to town to get his boys out of jail.

9:30 2 Ford Startime (to 11) COLOR SPECIAL
Rosalind Russell is hostess for "The Wonderful World of Entertainment," and the hired help includes Maurice Chevalier, Jack Paar, Kate Smith, Ernie Kovacs.

5 Red Skelton Show COLOR
Jayne Mansfield joins Red in a sketch.

11 Philip Marlowe DEBUT
Marlowe is hired by a wealthy man to protect his daughter from "accidents."

10 PM 5 Garry Moore (to 11)
Guests are Johnny Desmond and Cliff Arquette.

11 Alcoa Presents
"Brainwave."

10:30 11 Mike Hammer

11 PM 2 News and Weather

5 News and Weather

11 News and Weather

11:15 2 Movie
"One Horse Town," with Janet Gaynor, Robert Taylor (1935).

5 Movie
"The Fake," with Dennis O'Keefe, Coleen Gray. (1953).

11 Jack Paar Show

BIG DISCOUNTS ON NATIONAL BRANDS
VITAMINS

$9.45 SQUIBB'S Theragran—100's	$6.29	$8.40 LILLY'S Mi-Cebrin—100's	$5.33
$9.95 SQUIBB'S Theragran—M 100's	$7.49	$10.99 LILLY'S Mi-Cebrin—T 100's	$7.99
$6.50 ABBOTT'S Surbex with C-100's	$5.49	$9.25 AYERST'S Clusivol—100's	$6.99
$9.45 ABBOTT'S Optilets—100's	$6.99	$5.50 AYERST'S Clusivol—16 oz.	$4.69
$9.95 ABBOTT'S Optilets—M 100's	$7.99	$6.60 MILE'S One-A-Day—250's	$4.99
$5.40 ABBOTT'S Dayalets—100's	$3.89	100 VITAMIN B1 Thiamin—50 mg.	89c
$5.95 ABBOTT'S Dayalets—M—100's	$4.49	100 VITAMIN B1 Thiamin—100 mg.	$1.39
$10.75 PARKE DAVIS Myadec—100's	$6.49	100 VITAMIN "C" Ascorbic Acid—250 mg.	$1.98
$3.11 UPJOHN'S Unicaps—100's	$2.39	100 VITAMIN "C" Ascorbic Acid—100 mg.	98c
$6.60 UPJOHN'S Unicaps—250's	$4.98	$9.00 WALKER'S Geralin—120's	$7.79
$6.00 PARKE-DAVIS Paladec—16 oz.	$3.63	$3.59 MEAD'S Poly-vi-sol—50 c.c.	$2.99
$6.60 UPJOHN'S Zymacaps—100's	$4.99	$3.29 MEAD'S Tri-vi-sol—50 c.c.	$2.79
$7.49 LEDERLE'S Gevral—100's	$5.19	$4.66 ABBOTT'S Vi-Daylin—16-oz.	$3.79
$10.08 LEDERLE'S Gevral-T-100's	$7.99	$9.45 THERAPEUTIC Formula—100's	$2.98
$8.82 LILLY'S Trinsicon—100's	$6.25	$3.98 MEAD'S Deca Vi-Sol—50cc	$3.49

"WE CAN SAVE YOU MONEY ON YOUR HIGH PRICED PRESCRIPTIONS"
HARRY'S CUT RATE DRUGS
EST. 1938
Mail Orders—Add 25c Plus 3% sales tax
112 Whitehall St. BETWEEN HUNTER AND MITCHELL STREETS

WONDER WEAVERS
57 Forsyth St. JA. 5-6280
"Lobby of Healey Bldg."
ATLANTA REWEAVERS
1084 Peachtree TR. 2-7013
AFFILIATED
French Reweaving, Knit Dresses Shortened. reknitting of sweaters. Alterations for men and women.

Mrs. Mion, Mgr.
We Shorten and Alter Leather Coats and Jackets
PROMPT ATTENTION TO MAIL ORDERS

TV CALLS . . $2
QUICK SERVICE
Day and Night
Picture Tubes Reactivated
WE TRADE AND SELL USED SETS
SY. 4-3843

ROBBINS HOME IMPROVEMENT
SPECIALS

ROOM ADDITIONS FROM $750.00
Porch Enclosures With JALOUSIES FROM $259.00
ALUMINUM SIDING FROM $390.00
FHA AND BANK INSURED
NO DOWN PAYMENT
FIRST PAYMENT IN DECEMBER
UP TO 10 YEARS TO PAY
20% OFF on Kitchens, Patios, Plumbing, Wiring, Roofs, Concrete
WE ARE ONE OF THE OLDEST COMPANIES IN ATLANTA.
ALL WORK BONDED AND GUARANTEED
ROBBINS HOME IMPROVEMENT CO.
WILLIAM-OLIVER BLDG., ATLANTA
CALL FOR FREE ESTIMATE
JA. 4-7712
ANY TIME

every dollar you save

now earns 4 cents a year with...

Atlanta Federal Savings AND LOAN ASSOCIATION
Accounts opened by the 10th earn from the 1st.
Main Office / Marietta at Broad
West End / Gordon at Ashby
Tenth Street / 1124 Peachtree
Buckhead / Peachtree at Piedmont
Lakewood / Lakewood at Stewart
GEORGIA'S LARGEST SAVINGS AND HOME FINANCING INSTITUTION

WEDNESDAY

Payne

8:30 p.m. 5 Outer Space
9:00 p.m. 2 John Payne
10:00 p.m. 11 Mystery Series

Daytime

6 AM 2 Continental Classroom (to 7) COLOR
"Determination of Atomic Weight."

7 AM 2 Today (to 9)
5 School of the Air
7:15 11 News and Weather
7:30 5 Breakfast Time (to 8:15)
11 Thoughts for Today
7:45 11 Cartoon Musicale

8 AM 11 Ding Dong School
8:15 5 Captain Kangaroo (to 9)
8:30 11 School Days

9 AM 2 Today in Georgia
With Ray Moore and Ruth Kent.
5 Early Early Show (to 10:30)
"Baby Face," with Barbara Stanwyck, George Brent (1933).
11 Skipper Ray (to 10)
9:30 2 Crossroads RETURN
"Calvary in China."
"Shadow of God."

10 PM 2 Dough Re Mi
11 My Little Margie RETURN
10:30 2 Treasure Hunt
5 December Bride RETURN
"Two Tickets to Broadway," with Tony Martin, Janet Leigh (1950).

11 AM 2 The Price Is Right
5 I Love Lucy RETURN
Ricky learns he's going to be a father.
11:30 2 Concentration
5 Top Dollar

Noon 2 News and Weather
5 Love of Life
11 Across the Board
12:15 2 Tic Tac Dough
12:30 2 Movie (to 2)
"Swing Fever," with Kay Kyser, Marilyn Maxwell (1944).
5 Search for Tomorrow
11 Pantomime Quiz
12:45 5 Guiding Light

1 PM 5 Medic RETURN
11 Music Bingo
1:30 5 As the World Turns
11 Our Miss Brooks RETURN
"White Tie, Top Hat."
2 Queen for a Day

2 PM 5 Way of Life
11 Day in Court
2:30 2 Thin Man (RETURN)
"That's the Spirit."
2:30 5 House Party
11 Gale Storm
Native headhunters mistake Susanna for a sea goddess.

3 PM 2 Young Dr. Malone
3 PM 5 Big Payoff
11 Beat the Clock
3:30 2 From These Roots
5 The Verdict Is Yours
11 Who Do You Trust?
4 PM 2 House on High Street
5 Brighter Day
11 American Bandstand (to 5:30)
4:15 5 Secret Storm
4:30 2 Split Personality
5 Edge of Night
5 PM 2 Popeye (to 6)
5 Early Show (to 6:30)
"The Storm," with Charles Bickford (1938).
5:30 11 My Friend Flicka DEBUT

Nighttime

6 PM 2 Our Gang
11 The Three Stooges
6:30 2 News and Weather
5 Bugs Bunny
11 Cannonball DEBUT
Mike and Jerry race against time to deliver an iron lung.
6:45 2 Huntley-Brinkley News
7 PM 2 Whirlybirds RETURN
PT gets a mysterious package.
5 News and Weather
11 Ten-Four RETURN
7:15 5 Doug Edwards
7:30 2 Wagon Train (to 8:30)
A passenger on the train becomes sucker bait for salesmen.
5 Divorce Court (to 8:30)
Foster parents battle for a child's custody.
11 Court of Last Resort
The court reopens the case of a death row inmate.
8 PM 11 Hobby Lobby DEBUT
Gypsy Rose Lee is Charley Weaver's guest.
8:30 2 The Price Is Right COLOR
5 Men Into Space DEBUT
Col. McCauley is assigned to man the first space rocket.
11 Ozzie and Harriet
David wants to run away to sea.
9 PM 2 Kraft Music Hall (to 10) COLOR
John Payne and Dorothy Collins are guests.
5 Millionaire
A bride suspects her husband is still in love with his first wife.
11 Wednesday Night Fights (to 10)
A 10-round welterweight bout between Rudell Stitch and Ralph Dupas.
9:30 5 I've Got a Secret
10 PM 2 This Is Your Life
5 U.S. Steel Hour (to 11)
A teen-ager becomes the victim of scandalous gossip. With Martha Scott and Patty McCormack.
11 Hawaiian Eye (to 11) DEBUT
A new mystery series. A tourist faces peril on her vacation.
10:30 2 Border Patrol RETURN
A dying racketeer sneaks back to say goodbye to his son.
11 PM 2 News and Weather
5 News and Weather
11 News and Weather
11:15 2 Movie
"The Toy Wife," with Robert Young, Barbara O'Neill (1938).
5 Movie
"Rogues' Regiment," with Dick Powell, Vincent Price (1947).
11 Jack Paar Show

WSB RADIO (750)

5:00 a.m.—Strength for the Day
5:15 a.m.—Farm and Home Hour
6:00 a.m.—News, Merry-Go-Round
7:00 a.m.—News, Merry-Go-Round
9:00 a.m.—Music News
10:00 a.m.—News, True Story
11:00 a.m.—News, Van Camp Parade
12:00 noon—News, Farm News
12:30 p.m.—World Series to 3:30 p.m.)
4:00 p.m.—Music Man
6:00 p.m.—News, Sports
6:30 p.m.—News, Music Time
7:45 p.m.—Carnival in Stereo
9:00 p.m.—News, Nightbeat
12:05 a.m.—NBC Radio Theater
1:00 a.m.—Monitor
3:00 a.m.—Music All Night*
*—Except Monday, when sign-off is at 12:00 a.m.

Clearance Sale!

1—Ansco 35mm Super Memar. New. Was 69.95 $32.50
1—Keystone K25 8mm Movie Camera w/Case. New. Was 66.95 $31.95
1—Keystone K33 8mm Movie Camera w/Case. New. Was 99.95. $49.95
1—Keystone K-28 8mm Movie Camera w/Case. New. Was 109.45 $49.95
1—Argus C-4 35mm Camera w/case, Flash, Meter. Used. Was 69.95 $34.50
2—Argus C-3's 35mm Cameras w/case, Flash, Used. Was 34.50 $17.50
1—Bell & Howell 8mm Movie Camera, Model 220 w/case. Was 29.95 $14.50
1—Graphic Century 35mm Camera. New. Was 64.90. $29.50
1—Wallensak 8-mm Mag. Camera. New. Was 99.50 $49.95
1—Minolta A 35mm Camera w/case, Flash. New. Was 79.50 $39.50
1—Argue A-4 35mm Camera w/case, Flash, new. Was 44.50 $19.95
Exposure Meters $1.00 to $5.00
Lite Bars for Movie Cameras Complete with Bulbs, as low as $5.00.
All Items Guaranteed for 90 Days
No Dealers, Please
Many other items not listed.
Projectors, Screens, Accessories
Color Camera Center
1556 Piedmont Ave., N.E.

BROADVIEW KIDDIE LAND
Rides! Birthday House for Parties!
Open Daily and Sundays, Noon 'til 9 P.M.
2581 Piedmont Rd. TR. 2-3567

DID YOU HEAR ABOUT THIS MUNTZ TV VALUE!!

A BEAUTIFUL GIANT!
24-Inch
$139.95 With Trade
Call Now
Don't Be Left Out
JA. 4-0421
FREE HOME PRESENTATION
MUNTZ TV
179 Whitehall St., S.W., at Trinity
Call or Visit our Showroom
9 A.M. to 8 P.M. Daily

Want Real Comfort?
WE'LL MAKE A FREE HEATING SURVEY IF YOU'LL CALL TODAY!
And for safe, low-cost comfort this winter get this Pre-Season Special!
CHRYSLER AIRTEMP
- Exclusive "Contour Flame" Burner
- Never needs cleaning
- Low fuel costs
- Quiet, trouble free

You can own a Chrysler furnace for payments to fit your budget. For further information write

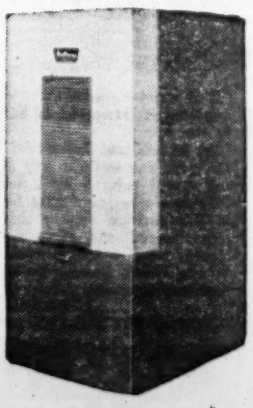

GOWDER HEATING & AIR COND.
102 Burke St. Phone 8-1678 Marietta, Ga.

THURSDAY

Bob Hope

8:00 p.m. 2 **Hope Special**
9:30 p.m. 5 **Big Blowout**
10:00 p.m. 11 **Old Friends**

Daytime

6 AM 2 **Continental Classroom (to 7)**
"Oxygen."

7 AM 2 **Today (to 9)**
Novelist Meyer Levin is a guest.
5 **Modern Almanac**

7:15 11 **News and Weather**

7:30 5 **Breakfast Time (to 8:15)**
11 **Thoughts for Today**

7:45 11 **Cartoon Musicale**

8 AM 11 **Ding Dong School**

8:15 5 **Captain Kangaroo (to 9)**

8:30 11 **School Days**

9 AM 2 **Today in Georgia**
5 **Early Early Show (to 10:30)**
"Crime by Night," with Jane Wyman, Faye Emerson (1944).
11 **Skipper Ray (to 10)**

9:30 2 **Crossroads** RETURN
"Chinese Checkers."

10 AM 2 **Dough Re Mi**
11 **My Little Margie** RETURN

10:30 2 **Treasure Hunt**
5 **Blue Flame Kitchen**
11 **Movie (to noon)**
"Mad Martindales," with Jane Withers, Marjorie Weaver (1941).

11 AM 2 **The Price Is Right**
5 **I Love Lucy** RETURN
Lucy awaits her blessed event.

11:30 2 **Concentration**
5 **Top Dollar**

Noon 2 **News and Weather**
5 **Love of Life**
11 **Across the Board**

12:15 2 **Tic Tac Dough**

12:30 2 **World Series Warmup**
5 **Search for Tomorrow**
11 **Pantomime Quiz**

12:45 2 **World Series (to 3:30)** COLOR

1 PM 5 **Medic** RETURN
11 **Music Bingo**

1:30 5 **As the World Turns**
11 **Our Miss Brooks** RETURN
"Twenty-Four Hours."

2 PM 5 **Way of Life**
11 **Day in Court**

2:30 5 **House Party**
11 **Gale Storm**
Susanna turns skindiver in a search for buried treasure.

3 PM 5 **The Big Payoff**
11 **Beat the Clock**
Bud Collyer is host.

3:30 2 **From These Roots**
5 **The Verdict Is Yours**
11 **Who Do You Trust?**

4 PM 2 **House on High Street**
5 **Brighter Day**
11 **American Bandstand (to 5:30)**

4:15 5 **Secret Storm**

4:30 2 **Split Personality**
5 **Edge of Night**

5 PM 2 **Popeye (to 6)**
5 **Early Show (to 6:30)**
"There's That Woman Again," With Melvyn Douglas (1939).

5:30 11 **My Friend Flicka**

Nighttime

6 PM 2 **Huckleberry Hound** RETURN
"Scooter Looter."
5 **The Three Stooges**

6:30 2 **News and Weather**
5 **Bugs Bunny**
11 **Miss Sunbeam** RETURN

6:45 2 **Huntley-Brinkley News**

7 PM 2 **The Lone Ranger** RETURN
5 **News and Weather**
11 **Bold Venture** RETURN
An international criminal attempts to flee Trinidad.

7:15 5 **Doug Edwards**

7:30 2 **S.A. 7**
"Men of Iron."
5 **To Tell the Truth**
11 **Gale Storm** DEBUT
"The Card Sharp." William Frawley is guest star.

8 PM 2 **Bob Hope Show (to 9)** SPECIAL
Guests are Dean Martin, Natalie Wood and the four Crosby boys.
5 **Betty Hutton Show**
Goldie mixes with high society.
11 **Donna Reed**
Donna tries to straighten out Jeff's relationship with a resentful friend.

8:30 5 **Johnny Ringo**
A young gunman comes looking for trouble.
11 **Real McCoys**
Kate doesn't like being taken for granted by the family.

9 PM 2 **Bachelor Father**
"The Gullible Guitarist."
5 **Zane Grey Theater**
"Lone Woman," with Barbara Stanwyck.
11 **Pat Boone Show (to 10)**
Steve Lawrence is Pat's guest.

9:30 2 **Ernie Ford** COLOR
Maureen O'Hara visits Ernie.
5 **Big Party (to 11)** DEBUT
A big musical variety series. Guests tonight include Esther Williams, Tallulah Bankhead, Mort Sahl and Sammy Davis Jr.
11 **Meet McGraw**
An amnesia victim is held hostage by gangsters.

10 PM 2 **You Bet Your Life**
11 **Burns and Allen** RETURN
Gracie's old vaudeville pals visit the Burns home to ask a favor.

10:30 2 **Rescue 8** RETURN
Wes and Skip save a fisherman from a sunken boat.
11 **Decoy**
"Reasonable Doubt."

11 PM 2 **News and Weather**
5 **News and Weather**
11 **News and Weather**

11:15 2 **Harry Mehre Show**
5 **Movie**
"Shark River," with Steve Cochran (1954).
11 **Jack Paar Show**

11:30 2 **Movie**
"Slim," with Henry Fonda, Jane Wyman (1937).

Duggan Optical Co.
Optometrists Opticians
Complete Optical Service
Eyes Examined—Glasses Fitted—Contact Lenses
2 CONVENIENT LOCATIONS
Near Terminal Station
JA. 2-9985
221 Mitchell St., S. W.
BROADVIEW PLAZA
(in arcade, top of escalator)
2581 Piedmont Rd., N. E.
CE. 3-3513

ART CENTER
ART, MUSIC, HOBBY-SUPPLIES
PO. 1-0693
EAST POINT, GA.

SAVE . . . ON WALL-TO-WALL CARPETING—SEE
Kingston Carpets
• 100% DUPONT NYLON • VISCOSE • 100% VIRGIN WOOL
There's a KINGSTON MILLS CARPET CENTER near you!
Buckhead
3183 Roswell Rd.
CE. 3-2088
Decatur
542 Church St.
DR. 3-5719

JACQUELINE SAYS
Something WONDERFUL happens to you when you attend MASSEY COLLEGE of Atlanta!
Jacqueline McLeroy
American Credit
Indemnity Company
Atlanta, Georgia

"It is a great pleasure for me to recommend Massey College to everyone who is interested in bettering themselves and to find their place in the future.
"My Professional Secretarial Course which I completed on June 26 of this year has made a very deep impression on me and I can truthfully say that I enjoyed each and every night that I attended.
"My employer said, after being here only an hour, that I would stay in this position only a short time since I came to them so highly recommended and since my business, personal and Massey College records were so commendable.
"I can thank Massey College for the proper training for a position that has a wonderful future."
. . . FOR YOUR FREE INFORMATION . . .
FOR A BETTER JOB AND MORE PAY, WRITE OR PHONE
MASSEY COLLEGE
JAckson 3-8252
181 Peachtree Street
MASSEY COLLEGE
181 Peachtree St., Atlanta
Please send me FREE FACTS
Day ☐ Night ☐
Name
City State
Phone
Address

ATLANTA'S OLDEST
Insured SAVINGS BANK
PAYS 3% ON ALL SAVINGS AND TIME DEPOSITS
Not a dividend, but a definite rate of interest and the highest any insured bank may pay.

GEORGIA SAVINGS BANK
AND
TRUST COMPANY
Established 1899
74 Peachtree St.
Member Federal Deposit Insurance Corp.
Safety Deposit Boxes as Low as $3.30 Yearly

FRIDAY

Walt Disney

7:30 p.m. 11 Disney Time
9:00 p.m. 5 Tommy Sands
10:00 p.m. 2 Music Hour

Sands

Daytime

6 AM 2 Continental Classroom (to 7) COLOR

7 AM 2 Today (to 9)
Ogden Nash is a guest.
5 This Is Your Town
7:15 11 News and Weather
7:30 5 Breakfast Time (to 8:15)
11 Thoughts for Today
7:45 11 Cartoon Musicale

8 AM 4 Ding Dong School
8:15 5 Capt. Kangaroo (to 9)
8:30 11 School Days

9 AM 2 Today in Georgia
5 Early Early Show (to 10:30)
"Dragon's Gold," with John Archer, Hillary Brooke (1953).
9:30 2 Crossroads RETURN
11 Skipper Ray (to 10)
"Unholy Trio."

10 AM 2 Dough Re Mi
11 My Little Margie RETURN
10:30 2 Treasure Hunt
5 December Bride RETURN
11 Movie (to noon)
"The Fountain," with Brian Aherne, Paul Lukas (1935).

11 AM 2 The Price Is Right
5 I Love Lucy RETURN
Lucy decides to retire from show business.
11:30 2 Concentration
5 Top Dollar

Noon 2 News and Weather
5 Love of Life
11 Across the Board
Last show of the series.
12:15 2 Tic Tac Dough
12:30 2 Warmup and World Series (to 3:30) COLOR
5 Search for Tomorrow
11 Pantomime Quiz
This show series bowing out.
12:45 5 Guiding Light

1 PM 5 Medic RETURN
11 Music Bingo
1:30 5 As the World Turns
11 Our Miss Brooks RETURN
"Geraldine."

2 PM 5 Way of Life
11 Day in Court
Five cases today.
2:30 5 House Party
11 Gale Storm
Susanna falls for a young Air Force officer. John Agar is guest star.

3 PM 5 The Big Payoff
11 Beat the Clock
3:30 2 From These Roots
5 The Verdict Is Yours
11 Who Do You Trust?

4 PM 2 House on High Street
5 Brighter Day
11 American Bandstand (to 5:30)
4:15 5 Secret Storm
4:30 2 Split Personality
5 Edge of Night

5 PM 2 Popeye (to 6)
5 Early Show (to 6:30)
"Khyber Patrol," with Richard Egan, Dawn Addams (1954).
5:30 11 Rin Tin Tin RETURN

Nighttime

6 PM 11 The Three Stooges
6:30 2 News and Weather
5 Bugs Bunny

11 26 Men RETURN
"Cattle Embargo."
6:45 2 Huntley-Brinkley News
7 PM 2 Sea Hunt RETURN
A mysterious "sea serpent" terrorizes boatmen.
5 News and Weather
11 Silent Service RETURN
7:15 5 Doug Edwards
7:30 2 Man Without a Gun
5 Rawhide (to 8:30)
"The Shambling Man."
11 Walt Disney Presents (to 8:30)
"Wrong-Way Moochie," the concluding episode of Moochie's Little League adventures.

8 PM 2 Troubleshooters
Two construction crews battle it out in a cafe melee.
8:30 2 M Squad RETURN
On the trail of an arsonist, Ballinger is trapped in a blazing building.
5 Hotel de Paree
Brian Donlevy stars.
11 Man from Blackhawk DEBUT
An insurance agent investigates a policy holder.
9 PM 4 Cavalcade of Sports (to 9:45)
A 10-round light - heavyweight bout between Jesse Bowdry and Von Clay.

5 Red Skelton (to 10) COLOR SPECIAL
Red's guests include Burl Ives, Rhonda Fleming, James Arness, Tommy Sands, Lionel Hampton.
11 Tombstone Territory RETURN
"Red Terror."
9:30 11 77 Sunset Strip (to 10:30)
Kookie befriends a lonely girl. Will "Sugarfoot" Hutchins is a guest.
9:45 2 Jackpot Bowling
10 PM 2 Bell Telephone Hour (to 11) COLOR SPECIAL
Soloists are Alfred Drake, Connee Boswell, Kingston Trio, Zino Francescatti.
5 Twilight Zone
"One for the Angels," with Ed Wynn.
10:30 5 African Patrol
11 Black Saddle DEBUT
Culhane apprehends three prison escapees.
11 PM 2 News and Weather
4 News and Weather
11 News and Weather
11:15 2 Movie
"Cass Timberlane," with Spencer Tracy, Lana Turner (1947).
5 Movie
"The Thing," with James Arness (1951).
11 Jack Paar Show

WGST (920)

5:30 a.m.—Morning Devotions
5:45 a.m.—Farmers Almanac
6:00 a.m.—Morning Watch
9:00 a.m.—Breakfast Club
10:00 a.m.—Peter Lind Hayes
10:10 a.m.—Bright Side
12:00 noon—News at High Noon
1:20 p.m.—Baseball
3:30 p.m.—Wonderful Town
4:40 p.m.—Guy Lombardo
5:00 p.m.—Sports Column
5:05 p.m.—"Inside Outdoors"
5:55 p.m.—News and Weather
6:00 p.m.—Sports Page
6:15 p.m.—Wonderful Town
6:30 p.m.—News of the South
6:55 p.m.—John Daley
7:00 p.m.—Paul Drew
7:45 p.m.—Paul Drew
10:45 p.m.—News of the Night
11:00 p.m.—Touring Georgia

ATLANTA'S NEWEST PRODUCTION TYPE
AUTO PAINTING & BODY SHOP

OUR REGULAR PAINT JOB—All colors masked; feather-edged; primed; sanded; painted; detailed. Durox used in the paint.
Guaranteed 3 Years

OUR SPECIAL PAINT JOB $19.95*
AVAILABLE IN LIMITED COLORS
Ideal for that old car that needs brightening

One-Day Service

★ Complete body and fender shop—in downstairs level to lessen chance of dust
★ Upholstery installed or repaired—Glass installed.
★ SEAT COVERS $16.95 Up.
WE USE DUROX—for a tough, lustrous finish which retards fading, resists alkali, acid oxidation and rust. Needs no waxing or polishing!
We also paint Stoves, Washing Machines, Refrigerators and other household appliances.

THE BIG L

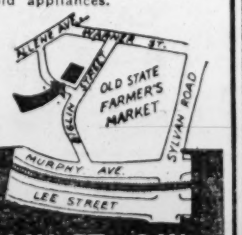

LANTZY AUTO PAINTING
PL. 8-7533
1078 BIGLIN ST., S.W.
Behind Old State Farmers Mkt.
OPEN 7 A.M. TO 6 P.M.

DON'T PAY FOR HEAT YOU'RE NOT GETTING!

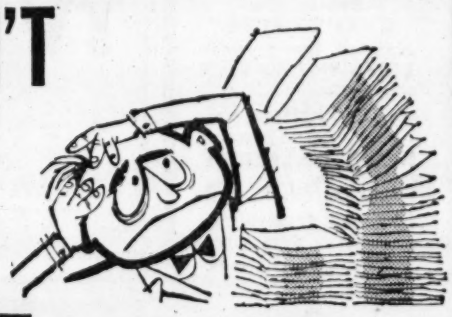

SWITCH TO A MODERN AUTOMATIC EFFICIENT SAFE CHRYSLER GAS-FIRED SYSTEM!

You'll be amazed how fuel costs dip when efficient Chrysler balanced heat flows through your home bringing blessed comfort and cleanliness for healthier, happier winter living!

Whatever your preference, you can't possibly go wrong with Chrysler Heating Systems! Automatic Gas or Oil-Fired, you get all the heat your home is capable of using—because Chrysler units are engineered for top performance with features and benefits you can't find anywhere else. Look 'em over and decide for yourself!

• Comfortable • Clean • Safe
• Automatic • Efficient
• Compact • Healthful

CHRYSLER AIRTEMP

You can own a Chrysler Furnace for payments to fit your budget. Phone or Write Today For A FREE FURNACE SURVEY

ESTES HEATING & AIR COND. CO.
224 Old 41 Hwy., Mt. View, Ga. PO. 7-0588

SATURDAY

Snead

3:30 p.m. 2 Young Elizabeth
4:30 p.m. 5 Atlanta Bowling
5:00 p.m. 11 Slamming Sam

Daytime

8 AM 5 Captain Kangaroo (to 9)
11 Cartoon Carnival (to 9)

9 AM 2 Bozo and His Friends (to 10)
5 Farmer Alfalfa
11 TV Toyland
9:30 5 Cartoon Clubhouse
11 Miss Sunbeam Show (to 10:30)

10 AM 2 Howdy Doody
5 Heckle and Jeckle
10:30 2 Ruff and Reddy
Jimmy Blaine is host.
5 Mighty Mouse
11 Cartoon Carnival (to noon)

11 AM 2 Fury
5 I Love Lucy RETURN
11:30 2 Circus Boy
5 The Lone Ranger RETURN

Noon 2 True Story RETURN
5 Sky King
11 Lunch with Soupy Sales DEBUT
12:30 2 Detective's Diary
5 Hopalong Cassidy RETURN
11 Last of the Mohicans

1 PM 2 ANI Football
5 4-H Hour
11 Stars of Tomorrow
1:15 2 Movie (to 3)
"Naughty Marietta," with Jeanette MacDonald, Nelson Eddy (1935).
1:30 5 Action Playhouse (to 3)
11 Washington Report

2 PM 11 Ramar
2:30 11 Dance Party (to 4)
2 Dial 999

3 PM 5 Thoroughbred Race of the Week
2 Danger Is My Business
"Australian Life Savers."
3:30 5 Western Theater (to 4:30)
2 Movie (to 7)
"National Velvet," with Elizabeth Taylor, Mickey Rooney, Butch Jenkins (1944).

4 PM 11 Live Atlanta Bowling (to 5)
4:30 5 Wrestling (to 5:30)

5 PM 5 Dennis O'Keefe
11 All-Star Golf (to 6)
Sam Snead vs. Gary Player at Eldorado Country Club.
5:30 5 Cisco Kid

Nighttime

6 PM 5 Ray Graves
11 Live Atlanta Wrestling (to 7:30)
6:30 5 Boston Blackie

7 PM 2 People Are Funny
5 Brenner
7:30 2 Bonanza (to 8:30) COLOR
"Enter Mark Twain," Howard Duff is guest star.
5 Perry Mason (to 8:30)
11 Dick Clark Show

8 PM 11 High Road
A trip down the Mississippi River.
8:30 2 Challenge
A trusted scientist plots against the life of a colleague.
5 Wanted Dead or Alive
11 Leave It to Beaver
"Beaver Takes a Bath."

9 PM 2 The Deputy
"Like Father."
5 Highway Patrol RETURN
11 Lawrence Welk (to 10)
Tonight's show originates from the Royal Hawaiian Hotel, saluting the 50th state.
9:30 2 Five Fingers (to 10:30)
5 Have Gun, Will Travel

10 PM 5 Gunsmoke
11 Jubilee, U.S.A.
Wink Martindale is a guest.
10:30 2 It Could Be You
5 U.S. Marshal
11 Pro Football (to 1)

11 PM 2 Movie
"Hell Drivers," with Clark Gable, Wallace Beery (1935)
5 Movie
"Beachhead," with Tony Curtis, Frank Lovejoy (1952); also "I, the Jury," with Preston Foster (1953).

WPLO (590)

5:55 a.m.—Rusty Draper
6:00 a.m.—News; Ga. Farm Show
7:00 a.m.—News; Gene Blaine Show
9:00 a.m.—News; Arthur Godfrey
10:00 a.m.—News; House Party
10:30 a.m.—Galen Drake
11:00 a.m.—News; Ken Wilson Show
12:30 p.m.—Helen Trent
12:45 p.m.—Couple Next Door
1:00 p.m.—News; Whispering Streets
1:15 p.m.—Ma Perkins
1:30 p.m.—Young Dr. Malone
1:45 p.m.—Second Mrs. Burton
2:00 p.m.—News; Right to Happiness
2:15 p.m.—Pat Buttram
2:30 p.m.—Preston Charles Show
4:00 p.m.—News; Jack Gallo Show
6:45 p.m.—Lowell Thomas
6:55 p.m.—Sports Time
7:00 p.m.—News; Amos 'n' Andy
7:45 p.m.—Bob and Ray
8:00 p.m.—Life Line
9:15 p.m.—Jack Berry Show
11:30 p.m.—Georgia State
12:00 Midnight—Sign Off

WETV CHANNEL 30

MONDAY

7:00—A Number of Things
7:15—Armchair Living
7:30—Physics: "Projectiles (Lab.)"
8:00—Survival in the Sea: "Self Defense"
8:30—The Exceptional Child
9:00—Design Workshop: "Introduction"

WYZE (1480)

MONDAY THROUGH FRIDAY

5:00—The Farm Show
5:30—Morning with Morris
7:00—Morning with Morris
7:30—Bill Stern
7:35—Morning with Morris
9:00—Cedric Foster
9:05—Life Line
9:20—Unity Viewpoint
9:25—Out of the Blue
9:30—Warren Roberts
12:00—Noon News
12:05—George Trent Show
2:00—Allen Reed Show
4:00—Broadview Plaza Show
5:00—Ed Sharpe Show
5:45—Age of Jazz
6:00—Sign Off

South Decatur TV
COLOR TV
a Specialty
(3 Years' Experience)
DR. 8-3455
or
DR. 8-0082
Day And Night Service
7 Years of Successful TV Experience

We Have
EVERYTHING
Needed for a More
EFFICIENT OFFICE
Supplies
Furniture
Machines
FREE DELIVERY
Minton-Jones Co.
312 So. Church St.
East Point PO. 1-0633
Open Saturday 'til Noon

TV CALLS . . $2
QUICK SERVICE
Day and Night
Picture Tubes Reactivated
WE TRADE AND SELL USED SETS
SY. 4-3843

SNACK 'N SHOP
2118 N. Decatur Plaza
(At Clairmont)
Gourmet Food
GIFT BASKET
$5.00 up
FREE DELIVERY
ME. 6-4622

3 DAY SPECIAL
BATHTUB ENCLOSURE
24.50
INSTALLATION FREE

• Immediate Installation
• Free Swan Design
• Free Supply of Soap
• No Money Down, Easy Terms
CALL NOW
TR. 4-4066
Day - Night - Sunday
United
Home Improvement
1019 LOS ANGELES AVE., N.E.
ATLANTA, GA.

Anticipated Rate
4%
Payable Dec. 31
INSURED SAVINGS
Legal for Trust Funds
Accounts $5.00 Up
SAVE BY MAIL
DRIVE-UP WINDOW
AMPLE PARKING
PEACHTREE
FEDERAL SAVINGS
and Loan Association
3030 PEACHTREE RD., N. W.
ATLANTA 5, GA.

CHRYSLER'S
ALL NEW
AIRTEMP
gas or oil
FURNACE
all sizes available
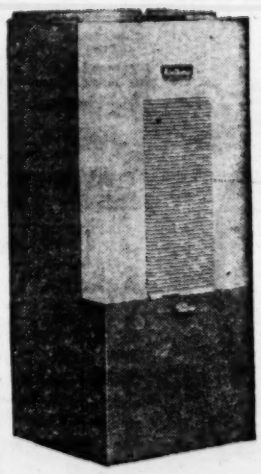
• A Chrysler product—engineered for lowest fuel costs . . . quiet, trouble-free operation.
• For low-cost summer air conditioning, add cooling unit at any time.
Whatever your preference, you can't possibly go wrong with Chrysler Heating Systems! Automatic Gas or Oil-Fired, you get all the heat your home is capable of using—because Chrysler units are engineered for top performance with features and benefits you can't find anywhere else. Look 'em over and decide for yourself!
• Comfortable! • Clean! • Safe! • Automatic!
• Efficient! • Compact! • Healthful!
CHRYSLER AIRTEMP
You can own a Chrysler furnace for payments to fit your budget. Phone or write today for a . . .
FREE HEATING SURVEY
IVEY HEATING & AIR COND. CO.
5496 PEACHTREE ROAD, N.E. GL. 7-3462
CHAMBLEE, GA.

SUNDAY

Milton Berle

8:00 p.m. 2 Berle Special
9:30 p.m. 5 Mr. Hitchcock
10:30 p.m. 11 Talent World

Hitchcock

Daytime

8:30 5 Oral Roberts

9 AM 2 Sacred Heart
5 Lamp Unto My Feet
11 Cartoon Musicale

9:15 2 Passing Parade
11 Christian Science

9:30 2 Compass
5 Look Up and Live
11 Cartoon Musicale (to 11)

10 AM 2 Command Performance
"Always Open and Shut."
5 Georgia School of the Air

10:30 2 Frontiers of Faith
5 Camera Three

11 AM 2 Church Service (to noon)
Peachtree Christian Church.
5 This Is Your Town
11 Church Service (to 11:45)
First Baptist Church of Atlanta.

11:30 5 Face the Nation

11:45 11 Football (to 12:45)
Notre Dame vs. California.

Noon 2 Western Star Playhouse
"Prisoner in the Town."
5 Bowling (to 1)

12:30 2 Football Review

12:45 11 TBA

1 PM 2 Tech Football (to 2)
5 Pro Football (to4)
Redskins vs. Cards.
11 Pro Football (to 4:30)
Cleveland Browns vs. New York Giants.

2 PM 2 Movie (to 4)
"Ceiling Zero," James Cagney, Pat O'Brien, June Travis, Stuart Erwin (1935.)
5 Science Fiction Theater

4 PM 2 Popeye

4:30 2 People's Choice RETURN
"Sock's Bivouac."
5 20th Century
11 Broken Arrow DEBUT
"The Mail Riders," with Michael Ansara, John Lupton.

5 PM 2 You Are There
"Patrick Henry."
5 Lefevre Gospels
11 Matty's Sunday Funnies
"The Deep Blue Sea."

5:30 2 This Week
5 G.E. College Bowl
11 Gospel Favorites (to 6:30)

Nighttime

6 PM 2 Meet the Press
5 Two Bells

6:30 2 Chet Huntley Reports
5 Union Pacific
11 Keep Talking
Merv Griffin is emcee and panelists are Paul Winchell, Joey Bishop, Peggy Cass.

7 PM 2 Riverboat (to 8)
5 Lassie
11 Colt .45
A cold-blooded murder puts Colt on the trail of three killers.

7:30 5 Dennis the Menace
11 Maverick (to 8:30)
Bart goes into a business partnership with a young lady. Mona Freeman costars.

8 PM 2 Milton Berle (to 9) COLOR SPECIAL
Peter Lawford, Lana Turner, Danny Thomas are guests.
5 Ed Sullivan (to 9)

8:30 11 Lawman
Against his better judgment, Troop arrests a man accused of bank robbery.

9 PM 2 Chevy Show (to 10) COLOR
Dinah Shore's back as hostess.
5 G.E. Theater
11 The Rebel
Johnny captures a jail escapee.

9:30 5 Alfred Hitchcock Presents
11 The Alaskans (to 10:30) DEBUT
A saloon owner is accused of cheating miners out of their gold dust.

10 PM 2 Loretta Young Show
5 George Gobel

10:30 2 Wichita Town DEBUT
5 What's My Line?
11 Dick Clark's World of Talent
Special guests are Allan Drake, Louise O'Brien and George Tapp's Dancers.

11 PM 2 News and Weather
5 News and Weather
11 News and Weather

11:15 2 Movie
"Rage in Heaven," with Ingrid Bergman, Robert Montgomery, George Sanders (1941).
5 Movie
"Golden Mask," with Van Heflin, Wanda Hendrix (1954).
11 Movie
"Confirm or Deny," with Don Ameche, Joan Bennett (1942).

CUT AND SAVE
Stop Window Sweating
125 Homes Corrected in Atlanta
ALSO CORRECTS . . .
LINOLEUM IN KITCHEN FROM BUCKLING . . . WOOD FLOORS . . . ASPHALT TILE . . . CORK TILE . . . PROTECTS RUGS AND CARPETS AND COMPLETE WATERPROOFING.
The inexperienced say you have to live in this unhealthy condition—we know we can correct it!
NO CASH DOWN . . . EASY TERMS!
Southern Moisture Control, Inc.
5519 New Peachtree Rd., Chamblee, Georgia
CUT AND SAVE
CUT AND SAVE

Gwinnett Investors, Inc.
House at 4110 Chippewa Pl.
Doraville, Ga.
Protected by ORKIN-TOX against TERMITES, BEETLES, DECAY
TR. 5-4541
ORKIN EXTERMINATING CO., INC.—SINCE 1901
"World's Largest"

Dancing Nightly
LEE'S LUCKY 7
7 PINE ST., N.E.
JOE SOUTH—JIMMY ESTES
N.R.C. RECORDING ARTISTS
LADIES FREE
MON., TUES., WED., THUR.
ROUND and SQUARE DANCING

BRAKES RELINED
FORD, CHEV., PLYM.
Mufflers INSTALLED FREE
15-Minute Service
$10.95
• 1-Hour Service
• Bonded Lining
FREE INSPECION
HENRY'S MUFFLER SHOP
197 Piedmont Ave. MU. 8-4244
592 Ponce de Leon TR. 3-3431
3111 Peachtree Rd. CE. 7-5746

FREE! When you open a Savings Account at The Bank of Georgia
THIS GIFT 5-PIECE PLACE SETTING of ROGERS & BRO. Silverplate

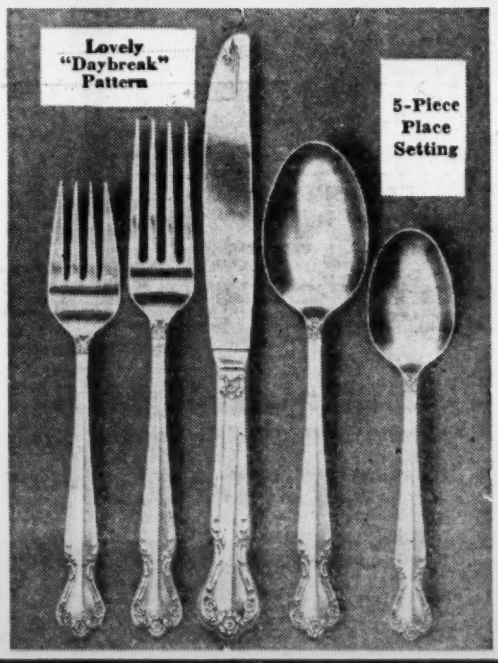

NOW! Join The Bank of Georgia Silver Club Where Your Savings Earn a Full 3% Interest, the Maximum Any Insured Bank Can Pay

Here's how it works: To start, simply open a savings account at The Bank of Georgia with a $25 deposit or add $25 to your present account. Do that now, and you'll receive one 5-piece place setting absolutely free.

Then, as you make additional deposits of $10 or more, The Bank of Georgia will give you certificates enabling you to buy additional place settings or completing units for only $2 each. You save over 60% compared to buying pieces individually! EXTRA TEASPOONS . . . ICED TEA SPOONS . . . SERVING SETS . . . also available, only $2 per unit. It's also a wonderful way for clubs and other organizations to acquire beautiful silverware inexpensively.

Come start your SILVER CLUB savings account at any one of the five convenient Bank of Georgia offices. Sorry, mail requests cannot be filled. Limit of one free gift place setting per family.

ROGERS & BRO. SILVERPLATE IS MADE AND UNCONDITIONALLY GUARANTEED BY THE INTERNATIONAL SILVER COMPANY

Main Office—60 Peachtree at Five Points
(Temporary Location During Construction of Our New 31-Floor Main Office Building at Five Points)
Ponce de Leon at Boulevard
West Peachtree at Pershing Point
West End—Gordon at Ashby
Buckhead/Lenox—3272 Peachtree Road

THE Bank of Georgia
ESTABLISHED 1911
Member Federal Deposit Insurance Corporation

The Hollywood Scene

Curtis Gets Villa in Rome; Errol Flynn Plans Wedding

By SHEILAH GRAHAM

North American Newspaper Alliance

HOLLYWOOD — **Tony Curtis** is renting a 10-bedroom villa near Rome for the 1960 Olympics. All the gang is welcome, and this includes Tony's best buddies, **Dean Martin** and **Frank Sinatra.** Tony is an extrovert who hates to be alone. With 10 bedrooms, he won't have to be. Tony has just added another film to his crowded schedule—"Lady L," from the **Gary Romain** novel.

• • •

GREGORY PECK and his wife Veronique are off to Honolulu, now that Greg's long siege in "Beloved Infidel" is over. . . . On the final day of shooting, producer **Jerry Wald** gave a party on the set, during which the crew presented **Deborah Kerr** with a gold bracelet. I've never seen a star so well liked as Deb.

• • •

ROCK HUDSON has been dating **Cindy Robbins,** who played the ingenue with Rock in "This Earth Is Mine." I thought Cindy was **Bob Horton's** gal! Rock has been in the East on "Pillow Talk" promotion. . . . While dwelling on Rock, whose real name is Roy, I liked Gregory Peck's new name for a cowboy star: "Chuck Steak" . . . and his name for a starlet: "Glint Sham."

• • •

GENE KELLY will wear a newly designed hairdo for his **H. L. Mencken** role in "Inherit the Wind," which stars **Fredric March** and **Spencer Tracy.** . . . The former **Grace Kelly** of Philadelphia is being immortalized in Hollywood. Rising to the blue skies is "The Princess Grace," newest luxury block of apartments, just off the Sunset Strip. And down the street, at the corner is the Monaco—an excellent grocery.

Tony Curtis

Deborah Kerr

Gene Kelly

ERROL FLYNN, eager to marry his secretary-starlet, 17-year-old **Beverly Aadland,** is having daily meetings with his lawyer to settle matters with third wife **Pat Wymore,** who wants a separate maintenance deal and support for their 7-year-old daughter Arnella. Errol has usually stayed here at "The Garden of Allah," which no longer exists. "In this frightful march of progress, it's being knocked down," complains Flynn.

• • •

FROM the "Gulliver's Travels" set of **Kerwin Mathews** and **Jo Morrow:** "In Madrid, they call star stand-ins, 'doble de luces'—literally translated, 'double for lights' to double for stars while the set is being lighted," Kerwin reports. He emerges from "Gulliver" as a new **Douglas Fairbanks Senior.**

• • •

I HAD wondered about the whereabouts of **Victor McLaglen.** He's on "Rawhide" next Friday, and directed by son **Andrew McLaglen,** who, at 6 feet 6, is the tallest director in television or movies. Big Victor lives in Newport, rolls up to Hollywood in a gigantic station wagon which can be converted into a double bed with super air mattress.

• • •

I MET a pretty brunette, **Carla Borelli,** in the Green Room at Warners. She was introduced to me by actor-writer **Don Barry.** Carla was a top model in San Francisco, came to Hollywood to try her luck in films—and made it. She'll be in **Mervyn Le Roy's** next comedy at 20th Century-Fox, "Wake Me When It's Over," and is signed for the **Jerry Lewis** "Cinderfella." You have to be born lucky.

Color Shows on TV

Some televiewers will be looking at television through rose-colored glasses this week.

Here are some of the shows they'll see—in color:

MONDAY

The Steve Allen Show. Teresa Brewer, Buddy Hackett, Mormon Choir. (Ch. 2 at 10).

TUESDAY

The Arthur Murray Party. Gisele MacKenzie, Thelma Ritter, Patty McCormack (Ch. 2 at 9).

The Wonderful World of Entertainment. Rosalind Russell stars. (Ch. 2 at 9:30).

Red Skelton, Jane Mansfield guests. (Ch. 5 at 9:30).

WEDNESDAY

Perry Como, John Payne, Dorothy Collins. (Ch. 2 at 9).

THURSDAY

Tennessee Ernie Ford. Maureen O'Hara is guest. (Ch. 2 at 9:30).

FRIDAY

The Telephone Hour. Alfred Drake and Sally Ann Howes. (Ch. 2 at 10.)

SATURDAY

Bonanza—Howard Duff stars in "Enter Mark Twain." (Ch. 2 at 7:30).

Show Giving Golf Tips To Viewers

Golf enthusiasts will get a bonus when TV All-Star Golf returns for a new season next Saturday (Ch. 11, 5 p.m.). **The program's producers have added a master lesson from leading figures in the sport. Commentator Jimmy Demaret will describe every detail.**

Jimmy Demaret

Sam Snead's record-breaking string of victories on last season's show goes on the block this Saturday when the Slammer opens the 1959 season against British Open champ Gary Player, from Johannesburg, South Africa.

The new series opener was filmed at the Eldorado Country Club in Palm Springs, Calif., and it will mark Player's third shot at Snead within 12 months.

Both previous contests, the White Sulphur Springs and Dallas Open, resulted in a tie with the veteran Snead taking them both in play-offs.

In the opening match Saturday, Snead will demonstrate his drive, the shot which has earned him the title of "The Sweet Swinger from Hot Springs."

CAMERA CENTER
OF SOUTHWEST ATLANTA
Polaroid, Bell & Howell, Argus, Yashica, Eastman Kodak, Ansco, Viewmaster, Graflex and All Supplies
CONVENIENT TERMS

KIRKLAND
DRUG CO.
PLAZA 3-4185
801 CASCADE AVE., S.W. • ATLANTA
Bob Kirkland, Owner

WE ARE PLEASED TO ANNOUNCE
THAT WE HAVE MOVED TO
OUR NEW QUARTERS AT
19 EDGEWOOD AVENUE
GROUND FLOOR
FULTON FEDERAL BUILDING
NEW TELEPHONE, TOO . . . JA. 3-7325
IRBY-ADAMS-CATES CO.
INSURANCE

Rug Cleaning

Repairing, Storage
Mothproofing
PHONE TR. 5-7988
Y. ALBERT & SON
ORIENTAL RUGS AND CARPETS
2303 PEACHTREE RD., N.E.

DO YOU FIT THIS FIGURE?
AS LOW AS
$5.00 Per Month
on a membership basis
2 WEEKS FREE TRIAL ON REQUEST

Includes, Vibrators — Rollers (Elevated and Floor Styles) Exercise Cycles — Grace Line Machine — Leg Trim Machines — Incline Beauty Benches—Beauty Bars and Bells and all the most modern slenderizing and reproportioning equipment. STEAM CABINETS & SHOWERS. FIGURE ANALYSIS—Swedish hand massage and sun lamps available.

Hours: 9 a.m. - 9 p.m. Daily—
9 a.m. - 5 p.m. Sat.

FREE FIGURE ANALYSIS
INTRODUCTORY OFFER
THE FAMOUS FIGURETTE GUARANTEE

6 MONTHS FREE
If we fail to get the following results in 60 days:
OVERWEIGHT — Lose 15 pounds—2 Inches Off Hips and Waist — Take One Inch Off Ankles.
UNDERWEIGHT or AVERAGE — Add 2 Inches to Bust — Improve Posture and reproportion Body Measurements.

DON'T WAIT
CALL NOW!!
FOR FREE TRIAL CALL
2343-B Peachtree Rd., N.E.
Peachtree Battle Shopping Center
CE. 7-1658
Completely Air-Conditioned Studios "COAST TO COAST"
FIGURETTE

For M-Day

Border Patrol Star To Appear Sunday

Richard Webb, star of NBC-TV's U.S. Border Patrol series, will arrive in Atlanta Friday to take part in the city's M-Day celebration Sunday at the Municipal Auditorium.

Webb will be among the celebrities in the Sunday show which celebrates Atlanta's entry into the ranks of the million-person population cities.

Richard Webb

"Patroller" Webb will be accompanied by real-life border patrolman William Jordan, who likes to call himself "the fastest gun alive."

Jordan will appear with his TV counterpart to demonstrate his speed with firearms.

A product of TV, legitimate theater and movies, Webb has appeared in stage productions of "Tonight at 8:30," "Stalag 17" and "The Colonel's Lady."

His movie credits include "Distant Drums" and "The Nebraskans."

The current Border Patrol series (Wednesdays, Ch. 2, 10:30 p.m.) is based on real-life adventures taken from the files of the law enforcement agency which polices U.S. boundaries.

Specialization

HOLLYWOOD—After 10 years with the Kansas State Historical Society at Topeka, Dorothy Johnson feared she'd got over-specialized, moved West, got a job in Paramount Pictures' research department. Dorothy's first assignment: "The Jayhawkers," a movie about Kansas history.

DANNY'S BACK—Comedian Danny Thomas and his "family" will return to TV for a new season beginning tonight (Ch. 5, 9 p.m.). There'll be some changes, though, and viewers will be introduced for the first time to the Williams family's daughter.

SATISFACTION GUARANTEED

$50 to $2,500 LOANS FREE FOR 30 DAYS UNLESS YOU ARE ENTIRELY SATISFIED

We believe so firmly that our method of making loans is extra satisfactory to every customer, that we make this Guarantee of Satisfaction:

"If at the time your first payment is due, you are not entirely satisfied with your loan costs, terms and pleasant handling, just return the money we loaned you, and all charges will be cancelled."

Signed:
Leonard Gore, Mgr.

TERMS TO SUIT YOU
1 to 24 Months

Loans on Furniture
Endorsements, Automobile
Real Estate and other
types of security
Also 2nd Mortgage Loans

Master LOAN SERVICE
61 FORSYTH ST., N. W.
Phone JA. 1-2377

FOAM RUBBER
• Mattresses, Any Size
• Sofa Cushions
• Boat Cushions
• Sewing
• Pads
LATEX
FOAM RUBBER CORP.
690 Kennesaw Ave., N.E.
Call TR. 3-3517

UPHOLSTERING

NO DOWN PAYMENT 1st PAYMENT 45 DAYS AFTER DELIVERY

FREE THROW CUSHION WITH EACH JOB

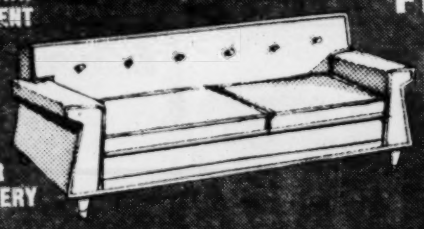

NEVER OFFERED BEFORE BY CUSTOM UPHOLSTERY SHOP!
SOFAS $35 UP CHAIRS $10 UP
FOAM RUBBER IF REQUIRED

WE CARRY NEW UPHOLSTERED FURNITURE
BIG TRADE-IN ALLOWANCE on OLD FURNITURE for NEW
WE NEED YOUR OLD FRAMES
Wholesale Prices on All New Furniture

Each one of our Shops has the best custom upholsterers in the South. All work unconditionally guaranteed.
ATLANTA UPHOLSTERY SHOPS
TR. 4-3556 JA. 4-7172

CUSTOM-BUILT
GARAGES

COMPLETELY ERECTED ON PREPARED LOT
$495 FULL PRICE
INCLUDES ALL LABOR AND MATERIALS

NO DOWN PAYMENT
LOW MONTHLY PAYMENTS
NO EXTRAS OF ANY KIND!

CALL FOR FREE ESTIMATE ANY TIME
JA. 4-7712

WE ARE ONE OF THE OLDEST COMPANIES IN ATLANTA
ALL WORK BONDED AND GUARANTEED

ROBBINS HOME IMPROVEMENT CO.
WILLIAM-OLIVER BLDG., ATLANTA

Firestone

SCHOOL IS OPEN...
is your car Safety-Sure?

FREE SAFETY CHECK
THIS CAR Safety Checked
Don't Drive In Doubt...
Be Firestone "Safety-Sure"

Our free bumper to bumper safety check covers tires, brakes, front end, battery, lights, muffler, cooling system, suspension, fan belt, and other danger points. "Safety-Sure" cars get our free "Safety Checked" sticker.

Firestone Complete Brake & Front End Service

BRAKES
• inspect lining
• adjust brakes
• add fluid if needed
• test brakes

BALANCE
• precision balance front wheels
• install necessary wheel weights

ALIGNMENT
• correct caster and camber
• correct toe-in and toe-out
• adjust steering

9.95 MOST CARS
6 Months To Pay

Also clean, inspect and repack front wheel bearings

Firestone CHAMPIONS
2 for 25.90
plus tax and two recappable tires
6.70-15 blackwall tube type

Built to Firestone's exacting quality standards, the Champion offers you real economy. For its price, you simply can't find a better tire.

Firestone STORES

SPRING and BAKER
JA. 2-8628

DECATUR—DR. 7-1746
Across From Candler Hotel

PEACHTREE and 11TH
TR. 6-0711

1401 ROSWELL ST.
MARIETTA, GA.

2750 EAST POINT ST.
EAST POINT, PO. 6-3645

P'TREE & PHARR RD.
CE. 3-4401

771 GORDON, S.W.
PL. 3-4112

ASH and MAIN STS.
Forest Park, PO. 6-7641

SOTHERN LADY

Ann's Going Back to Cows

By JOE FINNIGAN

HOLLYWOOD (UPI). Ann Sothern plans to retire from the acting profession next year to keep a watchful eye on her many business interests, including a herd of cattle.

"I've been working since I was 15 years old," the fortyish Miss Sothern said. "So, now I'd prefer the luxury of being lazy for awhile.

"But, even when I quit acting I'll have plenty of other things to keep me busy," she said at lunch in her beautifully appointed dressing room.

"For instance, I've been in the cattle business for five years, with a large breeding herd up in Idaho.

"I don't have a ranch for them though," the businesswise actress said. "They're kept on different ranches and I pay for the use of the land.

"I have a home in Sun Valley, and spend some time up there looking after my cattle interests."

Besides her cows, calves and bulls, Ann has two TV production companies, a music firm and, of all things, a sewing machine center in Sun Valley.

Why the sewing machine center?

"Well, I've always wanted to sew," she confessed. "And, one time, when I was in Sun Valley, I couldn't find any material for a smock so I thought it would be a good place for a sewing center.

"I think I'll sell it though, she said with resignation.

ANN SOTHERN
No Director, She

Ann's plans for getting out of the camera's eye don't mean a complete break with the entertainment field.

"I might do some producing," she said. "Some of the other girls are doing it. Look at Ida Lupino, she's been successful as a producer."

NO DIRECTING

Even though Miss Sothern is a show business veteran, she'll have nothing to do with directing.

"Men are the boss at home and on the set as far as I'm concerned," she cautioned. "They don't like being ordered around by women whether it's in the house or on a set:

"And, a female star could never be directed by another woman. Directing is an untenable position for a woman to be in."

Talent Hunt End For Stage Show

NEW YORK (AP)—A six-month search for the leading lady of a new show wound up where it began—on Broadway.

The hunt by producers Morton DaCosta and Robert Fryer ended with the signing of Carol Lawrence to appear in "Saratoga." She starred in the hit "West Side Story."

"Saratoga," a musical based upon a novel by Edna Ferber, is due on Broadway in November.

KING SALES CO.
SAVE AT KING'S
G.E. STEAM IRON

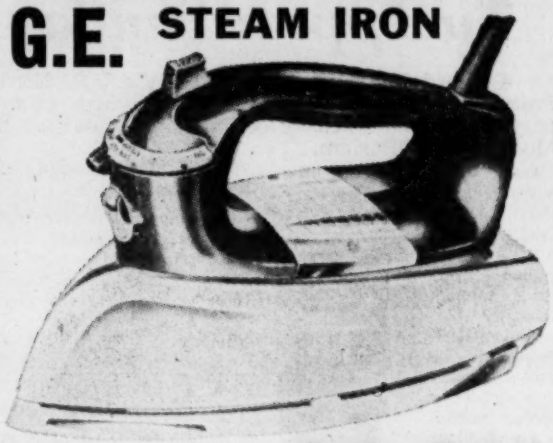

Reg. Price $15.95 Spl. $10.95
ALSO SUNBEAM IRON AT $10.95
KING SALES CO., Inc.
73 Ivy St., N.E. JA. 4-6418
Next to Telephone Co.

CARPETS
3 Rooms of Beautiful Broadloom Carpet
31 Sq. Yds. Completely Installed Including Padding
CALL ANY TIME JA. 3-4646
Direct Mill Prices $144.19
100% Wool or 100% Nylon Carpets . . . $3.99 per Sq. Yd.
EASY TERMS
It's impossible ot beat our prices! We handle most all lines. The only people we don't sell are the ones we don't see! Before you buy give us a try.
W. E. "Walt" Larson
SOUTHERN CARPETS, INC.
3666 Clairmont Road

Globe HOME IMPROVEMENT Company
HOMEOWNERS Why PAY MORE?
Keeping Our Volume Up Keeps Your Price Down
ADD A ROOM As Low as $890.00

Enclose Porch-Carport with JALOUSIES As Low as $388.00

20% OFF Siding—Kitchens—Roofs Concrete—Wiring—Baths
Up to 60 Mos. to Pay 1st Payment Due Dec. NO DOWN PAYMENTS
FREE Estimates
TR. 5-5883
FHA and Bank Insured
Bank and Customer References
Labor and Material Insured
TR. 5-5883
59 PEACHTREE PL. N.E.

Can't Sleep? Take SOMINEX!

100% SAFE SLEEP*

Tablets or Capsules

You can sleep soundly tonight... safely! Try SOMINEX, the new sleeping aid that contains no narcotics.

If you sometimes can't sleep because of simple nervousness due to over-work or restlessness... try SOMINEX, the new aid to sleep that, taken as directed, helps you sleep soundly with 100% safety. SOMINEX contains *no* narcotics, *no* barbiturates, *no* bromides, and it's *non-habit forming*. SOMINEX's special combination of ingredients helps calm down jittery nerves, helps you feel more relaxed. In the morning you wake up refreshed without "morning-after" grogginess. Get SOMINEX and take as directed for 100% safe sleep. No prescription needed. Money back if not satisfied.

*Take as directed

NO Barbiturates
NO Bromides
NO Narcotics
NON-HABIT FORMING

Sominex
AN EFFECTIVE AID TO SAFE SLEEP

LANE·LIGGETT DRUG Rexall STORES

GUN FUN—James Arness (left) will join a zany critter called Red Skelton in a parody of Arness' Gunsmoke during Skelton's hour-long color special Friday celebrating his 30 years in show business (Ch. 5, 9 p.m.). Rhonda Fleming, Burl Ives and Tommy Sands are guests too.

Double Horror Bill Opening Here

Two movies filmed in Dallas, Tex., and environs comprise a double feature horror bill opening Thursday at the Paramount Theater.

The two thrillers are "The Giant Gila Monster" and "The Killer Shrews," a couple of deadly animals as depicted here.

There are no "name" stars in the cast, but one of the featured players—Baruch Lumet—can boast of being the father of Hollywood director Sidney Lumet, as well as the discoverer of two movie stars named Jayne Mansfield and Rip Torn. Jayne and Rip don't participate in this horror festival, though. Ray Kellogg directed both pictures, which are released by McLendon Radio Pictures.

'Counterfeit Traitor'

HOLLYWOOD (UPI) — Bill Holden recently signed a new seven-picture deal with Perlberg-Seaton. His first effort will be "The Counterfeit Traitor" in which he will play Eric Erickson, the American-born Swede who spent three years with the Germans fingering their oil plants for aerial bombing.

Equity Supports Stock Theater

NEW YORK (AP)—Actors Equity, the union of performing artists, has contributed $2,500 to the continued operation of a stock theater at nearby Fort Lee, N.J.

Equity said that threatened closing of the North Jersey Playhouse "brought anguished cries from dozens of actors who have worked there."

The gift was made with the stipulation that the enterprise continue as a permanent, non-profit organization.

Enroll Now

CLASSES NOW FORMING
Limited Number
Poise and Self Assurance
For Women Of All Ages
- Career Girls
- Teen Agers
- Homemakers
- College Girls
- Business Women
- Matrons

Make Appointment Now For Free Personal Analysis

Charm by Marianna

Please Send Me Additional Information On:
Self Improvement_____ Modeling_____
Name_____ Age_____
Address_____ Phone_____

3179 MAPLE DR., N.E., SUITE 201
BUCKHEAD CE. 3-5433

REPEAT SALE
One Week Only
ALUMINUM
PATIO OR
CARPORT
ANY SIZE UP TO 8'x20'
$79.50 INSTALLED

This Offer Good Anywhere in Georgia
- ★ Custom Made
- ★ Rust Free
- ★ Brick Work Not Included
- ★ Quick Delivery
- ★ Adds Beauty and Value to Home
- ★ Play Area for Children
- ★ Always Cool

FREE SURVEY! CALL
Day, Night JA. 3-0508 or Sunday

NO MONEY DOWN UP TO 3 YEARS TO PAY

Continental Aluminum Corp.,
333 Peachtree St., N. E.
Please let me have complete information without obligation.
Name_____
Address_____ Phone_____
City_____ State_____

Grand Opening
OF THE ALL-NEW
WESLEY MILLS CARPET FASHIONS

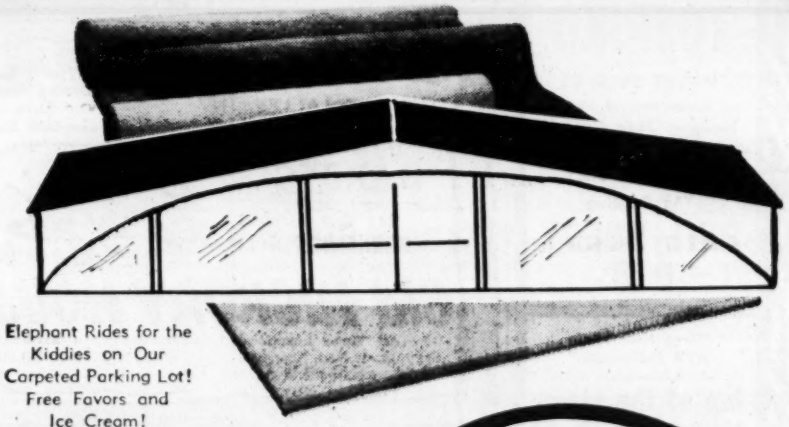

Elephant Rides for the Kiddies on Our Carpeted Parking Lot!
Free Favors and Ice Cream!
Fri. and Sat., Oct. 9th and 10th

268 Rolls of BROADLOOM CARPET
Sale Priced
For This Event
★
See It on Our Showroom Floor

Register for
FREE PRIZES
A Total of 120 sq. yds.
of CARPET & PAD
to be GIVEN AWAY!
There will be 2 winners a week for 5 weeks. To qualify you must be over 21, married, or a homeowner. Register as often as you like!

Grand Opening starts MONDAY, OCT. 5

WESLEY MILLS Carpet Fashions
Atlanta's Home of Masland Carpets
2200 CHESHIRE BRIDGE RD.
(One Block from La Vista-Lindbergh Intersection) Ph. ME. 6-1452
OPEN 9 A.M. TILL 9 P.M. DAILY . . . TILL 6 P. M. SAT:

Singer Will Go Dramatic

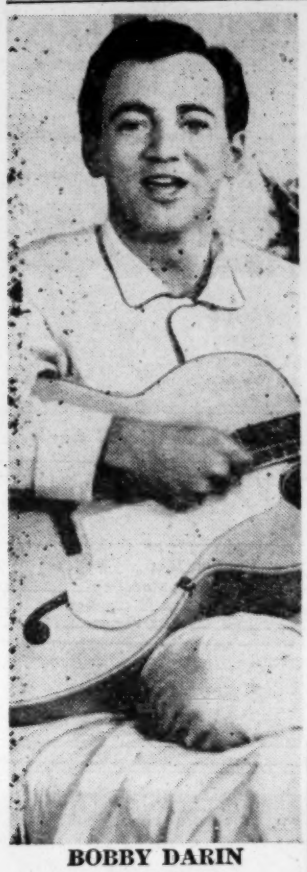

BOBBY DARIN
Navy Blues

HOLLYWOOD — Bobby Darin, the young singer who many have tabbed as the teen-idol most likely to succeed, will play his first dramatic role in Jackie Cooper's new comedy-drama series, "Hennesey," Monday (Ch. 5 at 10).

Darin will appear as a newly-recruited rock 'n' roll star who attempts to get a release from the Navy by malingering.

Cooper's choice of Darin for a key role in his show bears out what others are thinking—Darin is not only a good singer, but a performer who might, one day, become a good actor, too.

NIGHT CLUBBER

Darin, despite his youth, is one of the best night club performers in the country. His current recording hit, "Mack the Knife," is No. 1 on all polls.

His services have been in constant demand in recent months. He was on the Jimmy Durante Show the other night and he is scheduled for several guest shots on television throughout the fall.

Darin's first important step in TV was with the late Tommy Dorsey. He moved into orbit with the teens when his "Splish-Splash" broke into the Top Ten.

The poise acquired in theaters, supper clubs and guest dates on TV have stood him in good stead. Whereas most of the rock 'n' roll singers only know a few hip movements, Darin is a wisecracker who can trade repartee with the best of 'em.

He begins his first engagement at the Sands, in Las Vegas, Tuesday night. His first movie for Paramount will soon be coming out.

A pianist, guitarist, vibe and bass man, Darin seems anxious to prove that he has dramatic ability as well.

Steve in 'Macbeth'

HOLLYWOOD (UPI) — Steve Cochran has really gone "legit" —legitimate theater, that is. He flew to Denmark to guest star as "Macbeth" in the annual Elsinore Shakespeare Festival.

Please do Not pay No attention to all them other Resterant ads but come on & git you a nice Steak dinner at Ole Tex's fabbulous

7 STEERS

STEAK PALACE & SKY ROOM

"Recommended by Duncan Pfyfe"
689-691 Peachtree & 3172 Roswell Road
HEP STAMP OUT HOME COOKIN

DANNY DEMETRY'S
Zebra Lounge
Continuous Entertainment
Featuring BOBBY ONE
DON MILLER
Peachtree at Third
HOWELL HOUSE LOBBY

KING'S INN
THE STROLLING VIOLINS
P'TREE AT ATLANTA CABANA SEVENTH
KINGS INN

AUNT FANNY'S CABIN
Open Daily and Sunday for Dinner
Sunday Luncheon, 1 P.M. 'til 9:30
Nights, 6 'til 9:30 P.M.
To Phone Dial HE. 5-9131
HOW TO GET THERE
Drive north on new Marietta Highway one mile beyond the river; turn left at Aunt Fanny's sign and proceed to another Aunt Fanny sign where you turn to her cabin.

The AMERICANA LOUNGE
The Newest and Finest in Buckhead at . . .
BIUSO'S RESTAURANT
2975 Peachtree Rd.

NEW SHOW!
The SOUTH-LANDERS
VOCAL GROUP
MARVIN BOON
COMIC EMCEE
ANITA VENTURA
DOMINO LOUNGE
IMPERIAL HOTEL RESV., JA. 4-1069

jazz
NOW FEATURED
Japan's Greatest Jazz Star
TOSHIKO
M-G-M RECORDS
Sensation of the Newport Jazz Festival
Mitchell—Ruff's Discovery
The Exciting
PHIL RUEDY DUO
"Jazz Here Finds Wild Enthusiasm."
—WARD—Atla. Journal
top of the stairs
226½ Peachtree St., NE
Across from J. P. Allen
JA. 3-0705

WE SPECIALIZE IN PIT COOKED BARBECUE
TRY OUR FAMOUS BRUNSWICK STEW
Dining Room
Curb
Take-Out Service
Old HICKORY HOUSE
All Three Locations Open Monday Thru Saturday, 11 A.M.-12 P.M. Pharr Rd. Location Open Sundays 5 P.M.-11 P.
1600 Piedmont Ave., 1527 Northside Dr., 265 Pharr Rd.

NOW FEATURED
"HUMOR TO LAUGH BY"
DAVE MADDEN
PLUS
BOB CAIN
Music and Comedy
★ AND ★
"¾ WIT"
GINA WILSON
★
Show Time
9:30 - 11:15 - 12:45
continuous entertainment
★
living room lounge
Located in the Cox-Carlton Hotel

G & M CAFETERIA
features the thrifty
Broadview Plaza Shopping Center
49ER
Stewart Lakewood Shopping Center

MONDAY — Roast Turkey, Dressing and Choice of Vegetable 49¢	FRIDAY — Fried Haddock with Mashed Potatoes and Choice of Vegetable 49¢
TUESDAY — Hungarian Beef Goulash, Noodles and Choice of Vegetable 49¢	SATURDAY — Bar-B-Q Chicken with Rice and Choice of Vegetable 49¢
WEDNESDAY — Chopped Steak, Mashed Potatoes and Choice of Vegetable 49¢	SUNDAY — G&M Country Ham, Grits and Choice of Vegetable 49¢
THURSDAY — Chicken Pot Pie With Vegetables and Choice of Vegetables 49¢	

SEE OUR STYLE SHOW AT BROADVIEW PLAZA DURING MONDAY LUNCH OR DINNER
OTHER G & M LOCATIONS:
THE EMBERS RESTAURANT
1879 Cheshire Bridge Rd., N. E.
THE G & M RESTAURANT
Belmont Hills Shopping Center, Smyrna
BOTH LOCATIONS FEATURE G & M COUNTRY HAM OR PAN-FRIED CHICKEN (ALL YOU CAN EAT) $1.25

TODAY ONLY
LADIES' NIGHT SPECIAL
CATFISH AND HUSHPUPPIES
ALL YOU CAN EAT WITH THIS AD LADIES ONLY 75c
No Take-Out Orders at This Price!
RIO VISTA RESTAURANT
2375 STEWART AVE. 3208 MORELAND AVE.
OPEN EVERY DAY 11:30 A.M.-10:30 P.M.
LADIES' NIGHT SPECIAL ALSO AT
THE RANCH HOUSE
¼ Mile South of Rio Vista on Moreland Ave.
BAR-B-QUE ALL YOU CAN EAT LADIES ONLY WITH THIS AD 75c
No Take-Out Orders at This Price!

Scouting TV Tonight: Jungle Whodunit Bows

By THE TV SCOUT

BEST BET—Of several new programs tonight, **Adventures in Paradise** gets the nod because it manages to combine features of a Western, a whodunit and a jungle adventure story.

Gardner McKay stars as skipper of a South Pacific tramp boat, whose cargo is generally trouble.

The show you'll see tonight was actually the sixth one made; they chose this one because people who saw the first five were unanimous in calling them terrible.

Teresa Wright

This one finds McKay involved in the murder of a saintly Englishman on a remote island. The murder weapon is ingenious: a big, deep pit which comes equipped with a wild boar. One push and, poof, there goes Sir Andrew. The prime suspect is a dirty recluse and the natives want to kill him.

Like a Western with its restless Indians, our hero and his buddies hold back the natives until justice can triumph. **Teresa Wright** is the chief guest star, as a lady who loved the victim. Margo, as Mrs. Recluse, and Hazel Court are other ladies present. Miss Wright, who goes off her South Pacific rocker at the end, has a nice, meaty part. **9:30-10:30 (Ch. 11).**

* * *

7:30-8 (Ch. 2)—Richard Diamond, the many-faceted detective, moves to this new time period tonight, bringing along his jazz, his sexy-voiced telephone operator and his assorted criminals. David Janssen plays Diamond, and still plays him like a cut-rate Clark Gable. Tonight, Diamond gets involved with a big-name hood and a mysterious black book.

8:30-9 (Ch. 5)—Back again is **Father Knows Best,** and all's right with the world. The Anderson family, in toto, returns with the same characters, the same pleasant comedy, the same feel of near-reality. Tonight, the whole gang goes off for a family reunion, even though some are unwilling. They never get there, because of car trouble, and they find victory through this defeat.

It's a bit on the sweet, saccharine side, but that's life with Father Knows Best.

knife & fork
Open Hearth Kitchen. Snacks or meals seven days a week. Our own take-home specialties.

Petite Lounge
Your favorite music and beverages in beautifully redecorated surroundings. Open week days 9:30 a.m. 'til midnight

the Town & Country
Elegant dining. Steaks and "Char-broil" specialties at luncheon and dinner, daily except Sundays.

THE DINKLER PLAZA
ATLANTA'S FINEST FOOD

HAREM CLUB
STARRING
★ FRANCES DUBAY ★

Dallas York ★ Wally Allen ★ Sherry Lynn
SHOW TIMES: 9:50, 11:15, 12:30. No Admission. No Cover. Member American Express.
26 PINE ST., NE
Resv. Call JA. 4-9878

Dancing From 8:30
LEB'S Pigalley
With the PIGALLEY GANG At Forsyth and Luckie

HAROLD'S Barbecue
171 McDonough Blvd., S. E.
JA. 3-9860
Pit-Cooked
Brunswick Stew and Cracklin Bread—Char-Burgers
• We Cater to Parties

REPEAT OF
1¢ STEAK SALE
2 DAYS LEFT!
TODAY, TUES., AND WED.
1 Lb. U. S. Choice
STRIP STEAK
or
T-BONE STEAK
Complete Dinner $3.99
or
10-oz. Boneless Rib Eye
STEAK COMP. DINNER $2.99
BUY ONE and GET ANOTHER For Only 1¢
Bruso's
2975 PEACHTREE RD.
(In Buckhead) CE. 3-9280

PIZZA AND THE LARGEST SELECTION OF ITALIAN FOODS IN ATLANTA
MAMMA MIA italian RESTAURANT
1139 Peachtree St., N.E.
OPEN EVERY DAY
TR. 2-9193

ALWAYS the best YOUNG talent
CLUB PEACHTREE
near all downtown hotels
Show Time 9:15-11-12:45
FINE FOOD Char-Broiled STEAKS
No Admission or Cover Charge

JONI REVLON
"Miss Fire & Ice"
TANA & LEON "Flamenco Dance Team"
JEWELL DARLING "Sparkling Beauty"
DENISE SNOW "Interpretive Danseuse"

MARK DINNING
"MGM Recording Star"
"To enjoy a full floor show of clean young entertainers, with good food, fine dance music and fair prices . . . Club Peachtree gets my vote every time"—Robt. E. Turner.
160 Peachtree Res. JA. 3-3475
Member: American Express—C & S Bank—Diners—Hilton's

Thank You . . .
for 3 glorious seasons
WILL SEE YOU AGAIN
on Monday, October 6th
for Grand Opening of the
EMPIRE ROOM
The South's Most Exciting Show Place presents the rarest of all entertainment—the fastest 50 minutes in Show Biz
ICE TIME OF '59
an all star Ice Review featuring the "Sweethearts of the Ice"
The entire production staged, produced and directed by Freddie Martell
Emile Poisson and The Biltmore Society Orchestra
Atlanta Biltmore

BAYOU
CONTINUOUS DANCE MUSIC, 9 P.M. 'TIL—
No Cover, No Admission
TWO DIXIELAND BANDS
2140 PEACHTREE RD.
Colonial Terrace Hotel

paradise room
IN THE HENRY GRADY HOTEL
NOW FEATURED
Presenting
Singing Star of "Your Hit Parade" for seven years.

SNOOKY LANSON
DOT RECORDS
BUDDY WAPLES and his ORCHESTRA
Two Shows Nightly
9:30 and 11:30 p.m.
Saturday Matinee 4:00 p.m.
Entertainment Charge—
$1.00 per person Monday through Friday
$1.50 per person Saturday Evening
$1.00 per person Saturday Matinee
Starts Oct. 12th
PEE WEE HUNT
AND HIS 12TH STREET RAG BAND

Sans Souci
Atlanta's Top Night Spot
Featuring
Wade Creager
AND HIS ORCHESTRA
"The South's Finest Listening and Dancing Music"
SATURDAY SPECIAL
FOOTBALL AFTER EVERY GAME PARTY
SINGING-DANCING FUN FOR ALL
MEMBER CARTE BLANCHE—AMERICAN EXPRESS
Lounge Opens 4:30 Daily
DANCING NIGHTLY 9:00 'TIL CLOSING
No Cover • No Admission
2025 Peachtree Rd. TR. 5-1920
Darlington Apts.

FOR A MEAL TO REMEMBER . . . TRY OUR
TEN GALLON STEAK
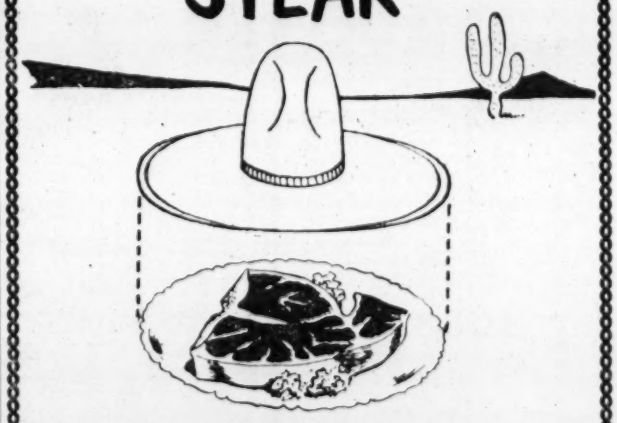
If you've got a hunger bigger than all outdoors and you like your steaks man-sized — this is for you. Tie into one of our sizzling steak beauties and you'll have a meal to remember.
MAMMY'S SHANTY RESTAURANT
1480 PEACHTREE ST. AT 19TH
TR. 2-3551

Reviews

DICKENS: A Christmas Carol. Read by Dan O'Herlihy. Audio Book (16-rpm 4-record album).

This recording of Dickens' classic, the only complete version ever done on records—or on TV either—reminds us that Christmas isn't too far away. Known to American film fans for his fine roles in "Odd Man Out," Orson Welles' "Macbeth" and the remarkable "Robinson Crusoe," in which he was alone on the screen for 60 of the movie's 90 minutes, Irish-born O'Herlihy is a natural for reader of this story. He is alone here for the nearly four-hour playing time, a bargain at $4.95, and it held us fascinated all the way.—GRG.

CHA-CHA-CHA. Ralph Font and His Orchestra. Westminster.

Ha-ha-ha, what are they going to cha-cha-cha next?

The tunes wrapped up here, cha, would turn over in their Victrola, cha, if they could hear what's happened to them, cha.

Cha-cha-ed are such old timers as "Lady Be Good," "Third Man Theme," "Making Whoopee," and "Fascination." The most, however, is "Ja-Da Wants to Cha-Cha." And who ever thought we'd have the "Carioca Cha-Cha."

Anyway, we've got them. And they don't sound bad at all, if you like cha. But the "Hallelujah Cha-Cha" takes a lot of getting used to.

—C. C.

PETRI PLAYS BACH & BUSONI. Egon Petri, solo pianist. Westminster.

This record will please both "educated" and "uneducated" listeners. On the one hand, the Busoni and Petri transcriptions of Bach's chorals are the traditional, soothing pieces so familar to Christians the world over.

The Busoni "Fantasia Contrappuntistica," on the other hand, provides Petri with an opportunity to display the virtuosity for which he has been noted for 25 years, and while the composition is not easily grasped as to tonality, it is interesting and vibrant.

—R. B.

Sarnoff Pushing Color TV

SEATTLE (UPI)—Within the next 5 or 10 years nearly every television set sold will be a color set, Robert Sarnoff of the National Broadcasting Company predicted Saturday.

Sarnoff

Sarnoff said the progress of Color TV is heartening.

The NBC chairman, just returned from a study of television in Japan, met here with TV executives of Seattle.

Sarnoff said "if the other networks were programming color TV regularly and if we had two or three other major producers of color TV sets, they would be going like hotcakes at present prices."

NBC is a subsidiary of Radio Corporation of America, the only major manufacturer of color sets.

"We would love to have some competition," Sarnoff added. "This is one situation in which competitors would add to the sales of color sets. When a buyer goes into a store and sees only one brand of color TV, he's less apt to buy than if he had two or three brands from which to choose."

Dillon's 'Kitty' Has a Rival

HOLLYWOOD (UPI) — Kitty what's-her-name, Matt Dillon's gal on TV's Gunsmoke, is being challenged for the crown of "Queen of Western Saloons."

Peggie Castle

As owner of the Long Branch, Kitty has been the most dominant female in horse opera circles for years.

Now she is faced with a rival: Pretty blonde Peggie Castle, portraying Lily of the Birdcage Saloon, set in Lawman opposite John Russell.

The show's producer, Jules Schermer, is girding himself for the charge that he's imitating Kitty.

"We're not copying anybody," Jules insists. "I don't think the dancehall girl has been fully exploited on TV and that's what we intend to do.

"I'm not trying to knock the Number One show on TV, but Kitty is a piece of furniture that you move around.

"Lily will not be," he claims. "In our story, she'll be an integral part of the plot or we'll leave her out.

"Also, I think Lily has the prettiest legs on TV," Jules said. "As far as sex is concerned, our show will dominate the market.

"Of course, it'll be so subtle the censors won't notice it," he added cautiously.

On His Own Time

HOLLYWOOD (UPI) — Actor Kirk Douglas set what may be a film industry record by working 172 days consecutively in "Spartacus." However, there was no overtime. He's producing the picture.

McCRORY'S

Your NAME BRAND HEADQUARTERS

FASCLIPS
CURLS ARE AS EASY AS ABC WITH THIS ALL NEW
PIN CURL CLIP
Rust-Proof Finish—Sleeping Comfort
Really Grips Curls Firmly
8 ON A CARD
2 CARDS FOR 29c

METAL ZIPPERS by SERVAL
DRESS PLACKET—SKIRT PLACKET AND NECK OPENING IN ALL POPULAR COLORS
6-7-8-9-10 INCHES
JUST 10c Each

WIN A TRIP TO EUROPE
IN POND'S PASSPORT to PARADISE SWEEPSTAKES!
Jet vacations to LONDON · PARIS · ROME
688 other big prizes worth $40,000.00
LUCKY DRAWING! ANYONE CAN WIN!
Get your official entry blanks at our Pond's Beauty Products Display

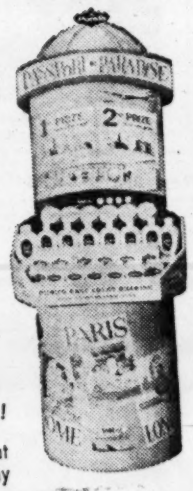

DU PONT NYLON COMBS
• 5" Bobby Combs
• 7" All Purpose Comb
• 9" Dressing Comb
15c · 19c · 29c
Large assortment of other sizes and colors. Strong, smooth, long lasting.

COMPLETE HOME PERMANENT
$1.59 PLUS TAX.
New Miracle Mist Lilt
• Moisturizes Hair Automatically
• Gives Strong Vital Body
With Speed Bath Set $2.00 plus tax

FRUIT of the LOOM
WOMEN'S ACETATE TRICOT
PANTIES
Full Fashioned for Best Comfort. Runproof.
• Elastic Leg Briefs
• Sizes 5, 6, 7, 8
• White, Pink, Blue, Maize
59c
SINCERELY GUARANTEED

McCRORY'S
DOWNTOWN: 73-75 Whitehall St., S.W.
EAST POINT: Tri-Cities Shopping Plaza